The News All the Time
LARGEST HOME-DELIVERED CIRCULATION AND GREATEST ADVERTISING VOLUME
MADISON 2345
The Times Telephone Number
Connecting All Departments

EQUAL RIGHTS

Los Angeles Times

LIBERTY UNDER THE LAW — TRUE INDUSTRIAL FREEDOM

In Two Parts — 44 Pages
PART I—TELEGRAPH SHEET—22 PAGES
MADISON 2345
The Times Telephone Number
Connecting All Departments

VOL. XLIX. FRIDAY MORNING, APRIL 25, 1930. C

DAILY, FIVE CENTS

TAYLOR MURDER TALE REJECTED

Rinaldo Confession Ruled Hallucination

Story to be Checked in Reno for Real Clews

Estranged Wife Reveals Film Associations

The confession of Russo Rinaldo, 41-year-old accountant and ex-soldier, who asserted World War veterans, that he murdered William Denhardt Taylor February 2, 1922, was branded yesterday by Chief of Detectives Taylor as a hallucination of a mind temporarily disordered by intoxicating liquor.

"Rinaldo was under the influence of liquor when he was picked up and admitted that he has been such a heavy drinker that his wife left him two years ago," Taylor declared. "He has made a long and rambling statement telling how he shot the motion-picture director. His story is full of discrepancies. While we do not place any confidence whatever in his assertion that he killed Taylor some of the information he has given in regard to the case might prove of value in the search for the real slayer."

PATROLMAN TOLD

Chief Taylor and Captain of Detectives Bean, to whom Rinaldo volunteered his confession, will question him in custody until his statements have been thoroughly checked.

Chief Taylor yesterday described his department had been checking on Rinaldo in regard to the Taylor murder. Rinaldo was connected himself with the case when stopped on the street Tuesday evening by a uniformed officer. He was slightly intoxicated, according to Taylor, and was ordered by the officer to move on because he was to be taken to jail.

"You'd better not do that to me," said Rinaldo, according to Taylor. "I'm pretty hard-boiled. Why, I killed a man."

"O, yeh," replied the officer, "and did you kill?"

"Why, I killed William Desmond Taylor," said Rinaldo, according to Taylor.

WAITRESS THREATENED

Rinaldo was then brought into the office for questioning.

Coincident with Rinaldo's arrest was the report made by Mrs. Edna Martin, waitress, that her life had been threatened by Rinaldo. The report was made to Hollywood police shortly before Rinaldo was taken into custody on a downtown street.

Mrs. Martin stated that when she and her husband lived in Brooklyn she had met Rinaldo. She was employed in a cafe there in which Rinaldo often ate. Repeatedly, she declared, Rinaldo had threats that he was going to shoot her as she departed from the cafe on Melrose avenue, where she is employed as a waitress.

Officers were placed on guard at the cafe Tuesday night but Rinaldo did not appear.

WIFE LOCATED

Mrs. Alice Rinaldo, the estranged wife, was found at 535 North Brand street, Glendale. She immediately notified detectives to Central Station and told Chief Taylor of her husband's former association with motion-picture people in Hollywood. "He was once prominent on the stage as a violinist," she said, "and knew quite a number of motion picture stars. I believe he was connected with Mabel Normand at one time."

Mrs. Rinaldo stated that, although she was not with him at the time, she believed that her husband was in San Diego on the night of Taylor's murder.

KNEW FILM PEOPLE

He was around in Hollywood quite a lot when the murder was being investigated," she said. "I used to tell me quite a bit about it, or about reports that he had heard concerning the case."

Rinaldo had told her, she said, that he had lost a leg while serving with the Italian forces on the Austrian front during the war. Shortly after their marriage in Italy, she was forced to give up his career as violinist, she said, because of illness.

Chief Taylor declared that because of his asserted acquaintance with motion picture people in Hollywood around the time Taylor was killed, that some of the information Rinaldo gave in his purported confession may prove of value in checking over the former investigation of the case.

SOLDIER PAY BILL VOTED

Veto by Hoover Forecast

Increases in Compensation Approved in Violent House Session

Aid for Disabilities Up to First of This Year Provided For

WASHINGTON, April 24. (AP)—Sweeping increases in the government's compensation policy for disabled War veterans were voted today by the House after more than a week of debate, climaxed by a continuous eight-hour session in which many predictions were freely made that President Hoover will veto the measure.

In the face of protests by Chairman Wood of the Appropriations Committee that such legislation could not be enacted in view of the President's request last Monday that expenditures be curtailed, a bill to provide compensation for service disability incurred up to January 1, 1930, was approved, 324 to 61, and sent to the Senate.

NAME CHANGED

Originally sponsored by Chairman Johnson of the World War Veterans' Committee, the measure was greatly altered by amendments and by its author, after failing in an effort to have it sent back to committee, obtained unanimous consent to change its name to the "soldiers' relief bill."

Representative Rankin, Democrat, of Mississippi, was responsible for many of the changes in the measure. Among others was an amendment proposed by Representative Connery, Democrat, of Massachusetts, advancing the time limit of the presumptive clause from January 1, 1925, as carried in the original bill, to January 1, 1930.

On the final vote, forty-seven Republicans and two Democrats combined in opposition to the bill after seventeen Republicans had joined the Democrats in blocking recommittal, 158 to 146. Only two of those recorded voted to send the bill back to committee.

SESSION A BEDLAM

Bedlam marked completion of the measure after an agreement to recess until 11 o'clock today was disrupted. At the House of Times was a continuous session of amendments after amendment was proposed. The chair frequently had difficulty in restoring order as the debate developed with several members attempting to gain the floor at once.

Another measure sponsored by Rankin, calling for a thorough survey by a joint Congressional committee of all existing veterans' legislation, was approved unanimously immediately after the House passed. The committee would be required to report back before

Continued on Page 2, Column 3)

Will Rogers Remarks:

BEVERLY HILLS, April 24.—[To the Editor of The Times:] Brothers, we are riding mighty, mighty high in this country. Our most annoying problem is "which car will I use today?" "Isn't that static frightful?"

We are just sitting on top of the world, for every automobile we furnish an accident. For every radio sold we put on two murders. Three robberies to every bathtub installed. Building two golf courses to every church. Our bootleggers have manicures and our farmers have mortgages. Our courts are full. Our jails are full. Our politicians are full. If we can't house a prisoner we burn him up. Truly Rome never saw such prosperity. "We'll tell the cock-eyed world we are going—somewhere."

Yours,

WILL.

WET ATTACK WOUND UP

Hearings on Dry Law Finished

Effort Made to Prove Plan of Control in Ontario Has Been Success

Princeton Coach Alarmed by Drinking Among Youths at Universities

WASHINGTON, April 24. (AP)—The antiprohibition forces today concluded their attack on the Eighteenth Amendment before the House Judiciary Committee with an effort to prove the success of the Canadian liquor control system and also to establish that athletic directors of large universities are divided over the effect of the dry law on American youth.

As soon as they finished, Chairman Graham announced the protracted public hearings closed. He said probably at a later date the committee will take under consideration the vast amount of testimony obtained and might act on one of the many bills introduced asking repeal of the Eighteenth

Continued on Page 8, Column 1)

VENTURA'S GAIN GREAT

Population Up 258 Per Cent

Census Shows Total Now of 11,432 Against 4342 Ten Years Ago

Fillmore and Ojai Also Show Large Increases Over 1920

VENTURA, April 24. (Exclusive) Growth in population of more than 258 per cent since 1920 was scored by the city of Ventura, whose census returns announced today showed 11,432 inhabitants, compared with 4342 in 1920.

This total, moreover, fails to include adjacent areas generally regarded as part of Ventura, but not within the restricted municipal boundaries. The Ventura-avenue and Pierpont Bay districts, both of which have shown rapid growth in recent years, are examples.

Col. R. C. Keene, census supervisor for this district, has agreed to segregate the names in these districts so that Ventura unofficially can add them to its population figures to show the number of persons living in the Ventura community.

Both Fillmore and Ojai show a large increase this year over their 1920 figures, according to Col. Keene. Fillmore's population now is 2883, he said, as against 1597 in 1920.

Ojai now has a population of 1469, as against the 400 given it in 1920 census figures.

ADDITIONAL CENSUS RETURNS MADE PUBLIC

The following cities in various sections of the country have reported their respective census figures, and their growth or decrease is shown by a comparison between 1930 figures and those of the 1920 count:

Greeley, Colo, 12,141; increase 1203; 10.9 per cent.

Hopkinsville, Ky., 10,743; increase 1047, or 10.8 per cent.

Amsterdam, N. Y., 34,683; increase 1158, or 3.3 per cent.

Cheyenne, Wyo., 17,097; 1920, 13,829; increase 23.6 per cent.

Casper, Wyo., 16,784; 1920, 11,447; increase, 46.4 per cent.

Adrian, Mich., 12,891; increase, 1013, or 8.5 per cent.

Charleroi, Pa., 11,345; decrease 271, or 2.35 per cent.

Washington, Pa., 24,229; increase 2759, or 12.24 per cent.

Mt. Vernon, N. Y., 60,869; increase 18,143, or 42. per cent.

Fremont, O., 13,354; gain of 886.

Ada, Okla., 11,360; increase 3248, or 40 per cent.

Johnstown, N. Y., 10,693; decrease 215, or 2.2 per cent.

Geneva, N. Y., 16,010; increase 1362, or 9.3 per cent.

El Paso, Tex., 101,975; increase 24,415 or 31.4 per cent.

Athens, Ga., 18,661, gain of 1333, or 7.4 per cent.

Suffolk, Va., 10,237, increase 1114, or 10 per cent.

Erie, Pa., 114,957, increase 21,585 or 23 per cent.

Minot, N. D., 15,650, increase 5174 or 49.38 per cent.

Grand Forks, N. D., 17,130, increase 3120 or 22.26 per cent.

Aurora, Ill., 49,822, increase 13,125 or 36 per cent.

Cleburne, Tex., 11,466, decrease of 1354 or 9 per cent.

MORE TIME GIVEN FOR STATE INDIAN COUNT

WASHINGTON, April 24. (Exclusive)—The Senate today passed a bill reported from the Indian Affairs Committee and presumably asked for by the Census Bureau extending indefinitely the time for taking the Indian census in California. The measure now goes to the House.

Dixie Officer Slain in Fight

FORT PAYNE (Ala.) April 24. (AP) Deputy Sheriff Webster, 28 years of age, was shot to death by William Colter, 70, and the latter was wounded, perhaps fatally, by officers accompanying Webster, in a gun battle arising from a dispute over a land survey on Colter's farm near here today.

Follow
THIS STAR
Into the
SUNDAY TIMES

It will accompany a full page announcement of the most fascinating puzzle you ever tried.

The Julian "Over-issue!"

PROSECUTION OF THE CROOKS RESPONSIBLE FOR THE OVER-ISSUE OF JULIAN STOCK WHICH COST INVESTORS MILLIONS OF DOLLARS.
PITTS
GALE
POLITICS

LID DROPS ON INDIA NEWS

Reports Say State of Siege Exists in Peshawar Following Fatal Rioting There

LONDON, April 25 (Friday) (AP)—The Lahore (India) correspondent of the Daily Express today reported that the Indian government has clamped down a censorship on news from the Punjab and the northwest frontier province as a result of Wednesday's riot at Peshawar.

Dispatches from Allahabad to the Daily News report that a state of siege exists in Peshawar and that several arrests have been made. The shops there are closed and the assembly of more than five persons has been forbidden.

RIOTS ON FRONTIER CAUSING DISTURBANCE

BOMBAY, April 24. (AP)—With riots, demonstrations and arrests steadily increasing in India, the most disturbing feature of the situation tonight is the spread of trouble to Peshawar, key city of the northwest frontier.

Latest reports said that three soldiers were killed and eight wounded in the rioting there yesterday when troops turned machine guns on demonstrators to quell the disturbance. Twelve natives also were killed. Business is at a standstill and the city bears the appearance of an armed camp.

TROUBLE SPREADING

Other less authoritative accounts say trouble is spreading on the frontier itself, with rioting at Kohat and Charsadda. Troops are said to have been moved into the disturbed regions of Risalpur and Nowahera, and the guard has been increased in Kohat Pass, which leads through the mountains to Afghanistan.

No serious trouble was reported from the larger cities today, but tension continued to exist, particularly in Calcutta. There the situation revolves around political prisoners in Alipore jail. Rioting developed there yesterday when rumors spread through the native population that J. M. Sen Gupta was dead following mistreatment by guards after a hunger strike.

PRISONERS VISITED

A communique issued today said Lieut.-Col. Denham White, acting chief medical officer, visited the prisoners and reported Sen Gupta to be normal except for high blood pressure, from which he was suffering when admitted to the jail. The communique added that Sudhas Chandra Bose, another political prisoner who had been reported ill, was normal except that he complained of a headache suffered from a fall in the jail.

A report came from Navsari tonight that Mahatma Gandhi is thinking out a new plan in his campaign for civil disobedience. The nature has not been disclosed.

NORTH HAS ADDITIONAL RAINFALL

Possibility of More Seen in Presence of Large Low Pressure Area

SAN FRANCISCO, April 24. (Exclusive)—Rapid eastward movement of a storm area from the Pacific to the plateau region brought showers to northern and central points today.

Possibility of additional wetting is seen by the Weather Bureau in the presence of an extensive low-pressure area from the Mexican border to British Columbia and two cyclonic areas in the Pacific, but the absence of ships in the districts affected prevented accurate forecasting of the immediate results.

Precipitation in inches reported by official northern stations to 5 p.m. today follows:

	24 hrs.	Last Season to date	Season last year
Eureka	.06	21.82	26.54
Red Bluff	.14	16.50	14.81
San Francisco	.08	15.92	14.43
San Jose	T.	9.88	8.58
Fresno	.02	6.11	7.14
Sequoia Park	.58	24.97	28.90
Ash Mountain	.11	15.48	22.59

Four Lose Lives as Home Burns

BOONVILLE (N. Y.) April 24. (AP) Four persons were burned to death in a fire which destroyed the large colonial home of Bert Cronk, coal dealer, here early today. Mr. and Mrs. Cronk and Mrs. Paul Anni and her young grand-daughter are said by firemen to have died in the flames.

Clifford, young son of the Cronks, leaped from a window to safety.

Pen Women Pick Mrs. E. T. Seton

WASHINGTON, April 24. (AP)—Mrs. Ernest Thompson Seton, wife of the naturalist, was nominated today as the only candidate for the presidency of the National League of American Pen Women.

Kathleen Norris, novelist, withdrew yesterday in Mrs. Seton's favor.

Mrs. Alfred J. Brosseau, who had been talked of as an opponent of Mrs. Norris, refused to allow her name to be used.

ILLINOISAN TO PILOT GRAIN CORPORATION

WASHINGTON, April 24. (AP)—The appointment of George S. Milnor of Alton, Ill., as general manager of the Farmers' National Grain Corporation, was announced today by Chairman Legge of the Federal Farm Board.

LETHAL GAS PREFERRED TO PRISON

Nevada Slayer Tells His Attorneys Not to Ask for Sentence Commutation

RENO (Nev.) April 24. (AP)—The third man to enter the lethal gas chamber at the Nevada penitentiary to pay the extreme penalty for murder, R. H. (Bob) White, Elko county gambler, probably will be executed next month. The date for his execution has not been set.

Declaring that he would "rather take the gas" than spend the remainder of his life in prison, the 42-year-old ex-gambler told his attorneys today not to ask the State Board of Pardons for a commutation of sentence.

"Let's get it over with, and the sooner the better," White is said to have stated as he sat in his cell in the condemned row where he has been confined for the past month, since the State Supreme Court refused to grant his petition for a new trial.

The new "gas house," recently completed, is a building about twenty feet square and ten feet high. It is built of square blocks of stone taken from the prison quarry and occupies a prominent place in the prison yard.

Merger Deal on Between R.-K.-O. Chain and Pathe

NEW YORK, April 24. (Exclusive) Negotiations for a merger of the $11,500,000 Pathe Exchange, Inc., with the $91,000,000 Radio-Keith-Orpheum Corporation are under way, it was learned today. No terms or details have been arranged, but lawyers are working on the legal aspects of the union.

Pathe Exchange, a producer of news reels, short comedies and feature pictures, has a long-term contract with Radio-Keith-Orpheum for the exhibition of its products in R.-K.-O. playhouses. Merger negotiations with Shubert Theaters Corporation were abandoned in January, but there have been persistent reports of a resumption of these talks.

Liquor Suspect Caught in North

SAN FRANCISCO, April 24. (AP)—A search of more than a year for Jack Zuker, indicted in Los Angeles for asserted violation of the prohibition law, ended with his arrest here today. Bail was fixed at $5000.

Zuker, with seven others, was charged by a Federal grand jury with operating a still near Los Angeles.

CALIFORNIAN FOUND SUICIDE IN ARIZONA

YUMA (Ariz.) April 24. (AP)—The body of a man identified as Gilbert R. McDonald, 27 years of age, of Monterey, Cal., was found near Mohawk, Ariz., late today. It was slumped down in an automobile that had been driven off on a lonely road. A note in the man's pocket, addressed to Mrs. G. R. McDonald at Monterey, indicated he ended his life.

ANOTHER BYRD SHIP SAILS FOR PANAMA

PAPEETE (Tahiti) April 24. (AP)—The steamship Eleanor Bolling, one of the vessels of the Byrd Antarctic expedition, left here Tuesday for Panama on its homeward journey to New York. The bark City of New York, also a vessel of the expedition, left here the 18th inst. for the same destination.

Locust Plague Hits Gibraltar

GIBRALTAR, April 24. (Exclusive)—The locust plague is gradually spreading northward. What is feared to be the advance-guard of hordes of locusts from the African side of the straits made its appearance here today, following reports of considerable damage done and the severity of the plague in Morocco.

At Ceuta the whole town and harbor was invaded, the locusts swarming over all sea craft, while two Italian submarines were forced to quit the port.

GUY BATES POST'S EX-WIFE AND FRIEND FOUND SLAIN

Officers Assert Actress Killed Pretty Divorcee After Quarrel and Later Shot Herself

BY JACKSON BERGER
"Times" Staff Representative

LAGUNA BEACH, April 24.—Murder and suicide. Such was the solution by police here tonight of the tragedy late this afternoon which resulted in the deaths of Mrs. Guy Bates Post, former wife of the stage actor and famed for her theatrical work as Adele Ritchie, and Mrs. Doris Murray Palmer, her close friend and a wealthy divorcee, whose bodies were found in the latter's hillside bungalow at 2337 Glenneyre street.

Jealousy and deep resentment over a luncheon engagement which did not include Mrs. Post is believed by the authorities to have caused the double shooting.

SHOT IN BACK

In reconstructing the tragedy, following the questioning of numerous friends and acquaintances of the two dead women, the police report that Mrs. Post shot Mrs. Palmer in the back, while the latter was making her way to her garage to drive to a luncheon engagement.

Mrs. Palmer, known as the "most beautiful woman in Laguna Beach," is believed to have been killed about 2 p.m., or some time after Mrs. Francis Barry had called at the Palmer home to extend the ill-fated luncheon invitation.

SUICIDE LATER

The suicide of Mrs. Post, according to the officers, took place about 4 p.m., and after the former stage star brooded over her act and was seen by neighbors walking around the Palmer home. She was also reported to have spent some time during the afternoon on a shopping trip.

The bodies of the two intimate friends were discovered by Verner Rush and Mrs. Kenneth Browne, friends of both, who went to the Palmer home to return the pet dog which had been lost for several days.

DOG WHIMPERS

When the couple with the dog, Brandy, reached the home, the animal started whimpering, and the friends sensed from its actions that something was wrong about the home.

Lying on the floor of the living-room was the body of Mrs. Post. Clutched in her fingers was the death weapon, a nickel-plated, pearl handled .32 caliber revolver. Two of the five cartridges had been exploded. Mrs. Post was lying on her right side, with her right hand crumpled beneath her body. She had shot herself in the mouth and the bullet had torn its way through to the brain, coming out of the head just back of the right ear.

BODY IN HALLWAY

In a little hallway, which leads from the main part of the bungalow to the garage, they came upon the body of Mrs. Palmer. She had been shot in the back, the bullet entering under the left shoulder blade and piercing the heart.

Dr. B. B. Mason was called to the scene and he immediately notified the authorities. Sheriff Jernigan of Orange county, his chief deputy, Carter; Chief of Police Johnson, and Coroner Brown were summoned and took charge of the investigation.

QUARREL DESCRIBED

In recounting the asserted quarrel, which the authorities say severed the strong affection that has been apparent for several months between the two women, Mrs. Barry explained that she had visited the Palmer home shortly after noon and had invited her to a luncheon.

Sharp words are said to have followed the announcement that Mrs. Post was not to be included as a guest, and the two warm friends are said to have shown extreme anger. Mrs. Barry told the authorities, they said, that the discussion became so tense that she was compelled to tell Mrs. Post somewhat sharply and bluntly that she

(Continued on Page 2, Column 1)

AIR DEFENSE TRIUMPHS

Reds Defeated at San Francisco

Blue Defenders Drive Off Aerial Guard and Sink "Enemy" Fleet

Army Wing Ends Maneuvers in North and Prepares to Fly South

SAN FRANCISCO, April 24. (AP)—From a vantage point high in the clouds over the Golden Gate today Maj.-Gen. James E. Fechet, chief of the United States Army Air Corps, watched his first provisional wing attack and destroy, in theory, a mythical "Red" fleet whose objective was the capture of San Francisco and the destruction of an imaginary "Blue" fleet bottled in the harbor.

Attack, pursuit, bombardment and observation planes directed by Brig.-Gen. William E. Gillmore, commander of the wing, gathered at assumed "dawn"—in reality shortly after noon—over Martinez, and in grim, purposeful flight "engaged" the enemy fleet to win an "overwhelming victory."

During the mimic battle Gen. Fechet, his aides and newspaper men watched this demonstration of modern aerial warfare from the huge, thirty-two-passenger Western Air Express Fokker. At a broadcasting set in the plane sat Herbert Hoover, Jr., who gave the nation a graphic word picture of the battle over the Columbia network. Beside him sat Capt. Ira Eaker, pilot of the Army's Question Mark, explaining the technical movements of the "Blue" planes.

FLEET GUARD OUSTED

Banking and diving as one, the attack planes, in the van of the "Blue" air fleet, swung over Alcatraz Island at 2000 feet with the blunt-nosed bombers following a few thousand feet higher. The fast pursuit ships were almost lost in the clouds at 12,000 feet as they made ready to forestall an attack on their ponderous charges.

Darting from one group to the other, Gen. Gillmore radioed orders to flight commanders and squadron leaders and the battle began just outside the gate in view of the thousands who lined the hills on both sides.

While the attack ships—first of the 165 planes participating—dove to rake decks of the "Red" vessels with machine-gun fire and small bombs, the pursuit planes engaged and routed the "Red" aerial guard in a furious thrust that left the deadly "Blue" bombers a clear field for their work.

BATTLESHIPS SUNK

Majestically, the bombers, each capable of carrying 4000 pounds of

(Continued on Page 4, Column 3)

IL DUCE'S DAUGHTER WEDS

Ceremony Notably Lacking in Pomp as Edda Mussolini Becomes Bride of Nobleman's Son

ROME, April 24. (AP)—Benito Mussolini, dictator of Italy since 1922, today like a private Italian citizen saw his 19-year-old daughter, Edda, become the bride of Count Galeazzo Ciano in a ceremony that despite all its attendant magnificence was really but a wedding in a private family.

In Il Duce's parish church, St. Joseph's on the Cia Nomentana, the daughter of the dictator and the son of the Italian Minister of Communications were married by the parish priest, Mgr. Pascucci.

Their wedding, except for the picturesqueness of Fascist "black shirts" with glittering bayonets, was simple, in accordance with Il Duce's preference for keeping his family life in the background. Had he asked for it, the Premier could have obtained for the wedding any basilica in Rome, or even St. Peter's itself, with a cardinal instead of a parish priest officiating.

POPE SENDS BLESSINGS

Pope Pius XI sent the bridal couple a solid gold rosary and his blessing. King Victor Emmanuel, signing himself "Your most affectionate cousin," sent congratulations to the Premier from the royal family. King Zog I of Albania wished the newlyweds good fortune and prosperity.

The wedding breakfast at the Villa Torlonio, the Duce's residence, was a simple family gathering, attended by the parish priest and the four witnesses.

What lent a sumptuous appearance to the wedding was the presence of the Diplomatic Corps, including the United States Ambassador, John W. Garrett and Mrs. Garrett, hundreds of Fascist militia, a large corps of Carabinieri and groups representing Fascist organizations of young girls.

Several thousand spectators were kept rigorously distant from the church, and as a measure of protection for Il Duce the surrounding houses were well guarded.

Edda Mussolini was a radiant bride in white satin, with a veil of Durano lace, a gift of the Senate, and a long satin train carried by two pages. She entered the church on the arm of her future father-in-law, Count Ciano. The groom followed escorting Donna Rachele Mussolini, Il Duce walking last of all with the Countess Ciano.

The wedding ceremony, including low mass and an address by the priest, lasted fifty-five minutes. The nuptial contract was signed in accordance with the terms of the Lateran treaties, under which ecclesiastical marriages have the full force of civil marriages.

It was announced shortly before the wedding that Premier Mussolini had donated 25,000 lire (about $1250) for a seaside mountain vacation colony for poor children. It was announced also that there will be a prize of 500 lire for every child born today in needy families in Rome, Leghorn, Forli, Predappio, Meldola, Portimpopoli and Faenza.

THE DAY'S NEWS SUMMED UP

FEATURES. Radio, Page 8, Part II; Women's Pages, Clubs and Society, Page 6, 7, Part II; Markets and Finance, Pages 15 to 21, Part I; Sports, Page 21, Part I; Pictures, Page 14, Part I; Comics, Page 16, Part II.

NEWS IN SPANISH. Page 22, Part I.

SHOPPING NEWS. Page 15, Part I.

NEWS OF SOUTHERN COUNTIES. School children's parade features of Redlands' Week of Flowers. San Diego in fight rise in street-car rates. Contract let for new irrigation plant at Agua Caliente. Western amusements May Day events. Monterey Park has municipal annexation election. Frank Wood elected president of Inglewood Rotary Club. Page 14, Part I.

SPORTS. Angels drop fourth straight game, Solons winning, 8 to 1. Page 13, Part II.

Coast League hits ranks of Los Angeles club. Page 13, Part II.

Fight between Maloney and Canzoneri called off. Page 13, Part II.

NEW CITY. Former Mrs. Guy Bates Post and wealthy divorcee found slain in Laguna Beach bungalow. Page 1, Part I.

Federal and State authorities rush papers to Seattle seeking custody of Joseph Berman. Page 1, Part II.

Police exhausted in Hariman polygraph quiz. Page 2, Part II.

Exposition leaves to photograph Los Angeles from plane. Page 12, Part II.

Italian Army landed by clergy and lawyers at advisory boards' conference. Page 18, Part II.

Reward of $10,000 for each dead bandit urged by banker. Page 1, Part II.

Los Angeles to be "bombed" with sunlight in army aerial "attack." Page 1, Part II.

North German-Lloyd's giant globe-trotter Columbus to reach port today. Page 12, Part II.

REMEMBER THIS
It takes a lot of patience and optimism to be a good hiker on the road to success.

PACIFIC SLOPE. Census reveals great gain in population by Ventura. Page 1, Part I.

Blue air forces avert capture of Bay City in mimic battle. Page 1, Part I.

Nevada slayer prefers death by lethal gas to life in prison. Page 1, Part I.

American aerial camera will go long way toward winning next war, Maj. Mosley declares. Page 4, Part I.

Colorado River aqueduct problems analyzed for Society of Civil Engineers. Page 5, Part I.

GENERAL EASTERN. Violence threatened as Ohio prisoners revolt against Warden Thomas. Page 3, Part I.

Injunction suit filed to prevent merger of steel companies. Page 5, Part I.

Stout women to get style aid through New York club federation. Page 7, Part I.

Drys make gain in "Digest" poll. Page 11, Part I.

Press of nation praised for helping to meet business depression hysteria. Page 11, Part I.

WASHINGTON. House votes sweeping increases in compensation for veterans. Page 1, Part I.

Weis conclude attack on dry law as House committee hearings end. Page 1, Part I.

Hoover economy plea does not affect Boulder Dam and harbor plans. Page 2, Part I.

Senate gets into novel muddle over immigration bill. Page 3, Part I.

Reserve board takes credit for saving banks in stock collapse. Page 13, Part I.

Hoover advises with G. O. P. leaders on tariff vote. Page 13, Part I.

Senator Johnson joins London navy pact foes. Page 13, Part I.

FOREIGN. Strict news censorship clamped on India rioting news. Page 1, Part I.

Il Duce's daughter weds nobleman's son without pomp. Page 1, Part I.

British dirigible R-100 damaged while being moved from her shed for test trip. Page 5, Part I.

Chinese bandits capture city and massacre officials. Page 6, Part I.

REDDING MAN KILLS SELF

REDDING, April 24. (AP)—Wade G. Moorse, 51 years of age, was found dead in his garage today, a bullet wound in his head and a discharged rifle near by. His widow, who found the body, said he had been despondent over ill health.

WOMEN FOUND SLAIN IN HOME

Quarrel Over Luncheon Held Cause of Tragedy

Mrs. Post Seen About House Late in Afternoon

Action of Pet Dog Leads to Discovery of Bodies

(Continued from First Page)

was not to be a member of the luncheon party.

TRAGEDY RECONSTRUCTED

The authorities believe Mrs. Palmer defied the demands of her close friend and adamantly declared that she was going to attend the luncheon. They reconstruct the mute tragedy as developing from this instant, and believe that as Mrs. Palmer started to go to her garage, Mrs. Post pulled the diminutive revolver from her purse and fired at her back.

Coroner Brown declared that Mrs. Palmer had been dead at least three hours when found and that Mrs. Post had been dead about one hour.

Various reports that the two almost inseparable companions were seen on the streets late in the afternoon were being checked up by the authorities, but late tonight they were unable to verify them.

Neither could the officers find any of the neighbors who heard the two shots. But this was explained by the fact that the Palmer bungalow is not in a thickly populated district. People living in the district, however, reported to the police that they observed Mrs. Post walking around the bungalow as late as 4 p.m.

BATH-ROOM CLEW

Other evidence that Mrs. Palmer was shot first was revealed when the police in searching the house and examining the two bodies, discovered that Mrs. Post had washed her hands only a very short time before firing the fatal shot into her brain.

In the bath room the officers found indications that bloody hands had been wiped clean late in the afternoon and the dampness of the towel and trickles of blood in the wash bowl brought the belief that Mrs. Post had attempted to staunch the flow of blood as it ebbed from the heart of her dearest friend.

There were other indications that even the friendship that existed between the two women rose to supreme heights as Mrs. Post brooded over her deed. The police believe that the determination to take her own life and join in death the one that had been so near and dear to her came after the former stage actress realized that she had murdered the woman who was her closest friend.

The fast friendship of the two women has been closely observed here since Mrs. Post came to make her home. Mrs. Palmer was a very striking figure and often affected wearing apparel of a mannish trend. She was 28 years of age, beautiful and had a lithe, boyish figure, brown hair, blue eyes and a soft, creamery complexion.

SHOW POSTPONED

Both were to have attended a show at the Community Playhouse here the evening of the tragedy. It was a piece called "The Lady from Memphis," and Mrs. Post had much of the directing of the attraction and the scenic sets were designed and painted by Mrs. Palmer. They were both closely allied with the Little Theater movement here and were constantly together as they planned various shows.

The show was postponed when friends learned of the double death.

Another indication, according to the officials, that the tragedy was of the spur of the moment and not premeditated act, in addition to the plans for the show, was the complete absence of any notes or letters that would shed any light of the slayings.

Jewels, which both women were wearing at the time of death, which included rings, brooches, lavaliers and bracelets, were declared to have a combined value of $35,000 to $40,000.

MOTHER NOT INFORMED

Details of the tragedy were kept from Mrs. J. B. Pultz, mother of Mrs. Post, who lives here at the La Casa del Camino. She was informed that her daughter was dead, but the former Philadelphia woman was not informed of the murder and self-destruction.

The bodies were taken to the Dixon & Minter undertaking home, where they will be held to await the autopsy tomorrow and the inquest now tentatively set for Monday.

BOTH DIVORCED

Mrs. Post has been making her home here for the past two years, and lived in a somewhat modest bungalow two blocks from the more pretentious Palmer home. She was divorced from Guy Bates Post last December, in a suit which was not contested by her actor husband. It was understood at that time that a property settlement had been made. Post is now appearing in Honolulu.

Mrs. Palmer, a former resident of Waukegan, Ill., who was divorced from Dr. Clinton Porter, now of Albert Lea, Minn., several years ago, came here to the artist colony about six years ago. She was known as the most beautiful woman here and was an artist and interior decorator.

Ex-Wife of Actor in Tragic Role

Adele Ritchie (Mrs. Guy Bates Post)

ACTRESS STAGE FAVORITE

Mrs. Guy Bates Post as Adele Ritchie Won Success in Many Musical Comedy Roles

Mrs. Guy Bates Post, once known as the "Dresden china doll of the musical comedy stage," where she appeared under her maiden name, Adele Ritchie, and one of the most popular of the stage favorites of her day, married Guy Bates Post, star of many successful plays, in Toronto, on November 3, 1916.

She won a divorce from Mr. Post on December 13, 1929, in Santa Ana after she had testified briefly in support of her complaint of desertion. Mr. Post did not contest the action, and a property settlement which gave Mrs. Post $1000 in cash and $300 a month until such time as she should remarry, was filed.

BORN IN PHILADELPHIA

Mrs. Post was born in Philadelphia in 1877 of French-Quaker parents. She made her first public appearance in a light opera, "The Algerian," in 1893. The following year she succeeded Miss Marie Tempest, prima donna in that opera. She played leading roles in De Koven's "Mandarin," in Victor Herbert's "Wizard of the Nile" and in "The Runaway Girl," a Daly production. She then starred in vaudeville for a few seasons, returning later to musical comedy.

Mrs. Post was the step-daughter of the late Benclift Pultz, who, until his death in January, 1926, was head of the J. B. Pultz Company, eastern representative of Armour & Co. of Chicago.

Despite her success on the musical-comedy stage in 1910 she filed a voluntary petition in bankruptcy with liabilities of $15,349 and no available assets.

TWICE MARRIED

In June, 1913, she married Charles Nelson Bell, a wine importer, at her farm in Greenwich, Ct. She was quoted as saying: "I am marrying for money." Less than two years later she divorced Mr. Bell in Philadelphia.

She went to Toronto in 1916, where Guy Bates Post was playing in "Omar the Tentmaker," and married him before the matinee. She appeared infrequently on the stage after that, her main appearance being in 1917 on the entry of this country into the World War, when she aided in recruiting by singing war songs on Keith's Circuit.

Guy Bates Post

Guy Bates Post's stage fame is even greater than that of his wife, particularly in the prewar period. He appeared with great success as the star of "The Virginian," "The Bird of Paradise" "Omar the Tentmaker," and "The Masquerader." His first wife was Jane Peyton, an actress.

MRS. PALMER DAUGHTER OF RICH ILLINOIS PIONEER

CHICAGO, April 24. (AP)—Mrs. Doris Murray Palmer, who, with Mrs. Guy Bates Post, was found shot to death late today at Laguna Beach, Cal., was married in Chicago in June, 1921, to Dr. Clinton Foster Palmer of Albert Lea, Minn., and divorced two years ago.

Mrs. Palmer was the daughter of Clarence Murray, wealthy Waukegan (Ill.) pioneer, who died when she was about 9 years of age. Her mother had died when she was a baby. After her father's death, she was reared by her uncle, Fred Murray of Evanston. She left Waukegan about fifteen years ago and lived in Chicago and Florida until her marriage.

Dr. Palmer, who is 33, is known as one of Southern Minnesota's leading physicians. He and his father, Dr. W. L. Palmer, conduct a medical clinic at Albert Lea. The younger doctor is in Mason City, Iowa, tonight and cannot be reached, but his father said the couple were divorced in California "by mutual agreement."

A cousin of the slain woman, W. C. Murray of Waukegan, said that Mrs. Palmer had been operating a tea room in California, near Los Angeles, and that she had done some interior decorating work for a motion-picture company.

MACHINERY TESTS HEART

New Device for Detecting Organ's Imperfections Demonstrated at Washington

WASHINGTON, April 24. (Exclusive)—"I haven't heart trouble," gasped P. V. Wells, as he finished blowing into a tube from a little wooden box on a table before members of the American Physical Society meeting at the United States Bureau of Standards here this afternoon.

"If I did, I would have become exhausted and stopped blowing long before fifty seconds had passed," he explained.

The flarimeter, a new instrument which will enable people to tell whether they have heart trouble far in advance of serious developments, was being demonstrated. It is now in experimental use by insurance companies and promises to reduce greatly the risks taken by these organizations.

"Shortness of breath, the leading symptom of an impaired heart muscle, is measured," Mr. Wells explained.

The person being tested forces air out of his lungs at a slight, constant pressure, and those who suffer from shortness of breath become exhausted much sooner than normal persons.

Some freaks of wind blowing against buildings were described by H. L. Dryden and G. C. Hill of the Bureau of Standards. Flimsy metal smoke-stacks, when hit by strong winds, often cave in from the sides rather than fall in the direction of the wind, it was pointed out. A twenty-five-mile-an-hour wind will cause a pressure of about one and one-half pounds per square foot on the side of the stack facing the wind, Mr. Hill explained, while on the two sides 90 degs. around the stack in both directions, the maximum pressure will be a negative three pounds per square foot tending to cave the stack in.

TANKER AND LINER CRASH IN CHANNEL

Bremen Slightly Dented and Oil Carrier Badly Damaged in Collision

DOVER (Eng.) April 24. (AP)—The giant German liner Bremen, sistership of the record-breaking Europa, was in a slight collision with the tanker British Grenadier just off Dungenness in the English Channel this morning.

The Bremen, which was outward bound, was reported to have proceeded on her way to Southampton after a search for the tanker in a dense fog in which the crash occurred and was apparently damaged little, if any.

The tanker, however, was battered badly on her port side and, although not requiring assistance, wirelessed that she was putting into Deal to land a man requiring immediate medical attention.

After a delay of about four hours, the Bremen proceeded in the direction of Southampton, a few scratches and a slight dent in her starboard bow being the only evidence of the collision.

The tanker lost large quantities of oil. The tanker late this afternoon was anchored in the Deal roads.

After the collision the Bremen's passengers lined the deck and waited to see the tanker, but she had disappeared in the fog.

DIVINE WINS IN FIGHT TO KEEP FROCK

Episcopal Rector Who Married Catholic Victor in Kentucky Church Trial

LEXINGTON (Ky.) April 24. (Exclusive)—Rev. Julius A. Velasco will be allowed to keep his vestments and his parish despite the fact that he married Miss Katherine Rogers, Ellicott City, Md., a member of the Roman Catholic Church.

An ecclesiastical court, the first ever to sit in judgment on a fellow-minister in the history of the Episcopal Church in Kentucky, tonight acquitted Mr. Velasco, 31-year-old rector of St. Johns' Church in Bellevue-Dayton, Ky., of two of three charges preferred against him by the standing committee of the Lexington diocese of the Episcopal Church as a result of his marriage.

The first charge was that he had broken a preordination written agreement with the standing committee that, if he married a member of the Roman Catholic church, he would resign his orders.

He was accused in the second charge of breaking his ordination vow through having been married by a Roman Catholic priest, it being asserted that by the terms of the marriage he had promised to rear any children born of the marriage in the Roman Catholic faith.

He was found guilty of one count in the third charge—that of defaming the character of Bishop Abbott by a statement published in newspapers.

Of the three possible recommendations for punishment open to court, to admonish the accused, suspend him or depose him, the first was chosen by the court.

LINDBERGH ON WAY TO CANAL ZONE

Mother Flies With Him on First Leg of Jaunt for New Air Mail Service

ROOSEVELT FIELD (N. Y.) April 24. (AP)—With his mother as a passenger, Col. Charles A. Lindbergh took off from this field this afternoon on the first leg of a flight that will carry him in the next week to the Canal Zone and back again. He landed at Bolling Field, Washington, at 5:47 p.m.

He is en route to Miami, Fla., where next Saturday afternoon at 3 p.m. he will take off for Havana in a Pan-American Airways plane with the first seven-day air-mail bound for Buenos Aires. He will spend the night at Havana at the American Embassy, then the next day—Sunday—make a dawn-to-dusk flight across the Caribbean to Cristobal, C. Z.

There he will wait until the seven-day mail bound from Buenos Aires to New York comes in. That probably will be next Wednesday. He will fly that mail back to Miami, arriving Thursday, and then return to New York.

He flew his own scarlet-and-black, low-winged monoplane today, the plane in which with his wife set a new cross-continent record last Sunday.

Oil Tank Blast and Fire Causes $10,000 Damage

A large tank of waste oil at the Domingues refinery of the Shell Oil Company exploded about 10 o'clock last night and the ensuing fire did damage estimated at $10,000. Although the flames spread to four other tanks, firemen and workmen prevented extensive damage to them. No one was injured.

The management had about 200 men fighting the fire and by midnight it was under control. No cause could be assigned for the accident. The field is about three and one-half miles from Compton.

MUSSEL HUNTER DROWNED

MONTEREY, April 24. (AP)—James Demetre, Monterey cook, drowned in the Pacific Ocean today when he was swept from rocks near Carmel while gathering mussels. The body was not recovered.

VETERAN PAY BILL APPROVED

(Continued from First Page)

March 1, 1931. It also goes to the Senate.

The principal provision of the bill would award compensation to veterans for disabilities arising from any disease incurred up to January 1, 1930. This is in sharp contrast with the existing law which places a time limit of July 2, 1921, upon disabilities entitled to compensation, with the exception of five stated chronic diseases. As introduced, the measure set January 1, 1925, as the time limit, but this provision was amended from the floor.

An amendment by Representative Fish, Republican, New York, was incorporated in the measure, under which a veteran receiving hospital treatment, but no compensation, would be given $8 a month during the period of his hospitalization. Fish said this change was necessary in order to provide funds for necessities for the veterans while under the care of the government and to prevent discontent.

Store Company Manager Named

CHICAGO, April 24. (AP)—Beatty Stevens, now of Los Angeles, is to by general manager for Montgomery Ward & Co. on the Pacific Coast, the company announced tonight. He will have jurisdiction over the three Coast district managers.

Stevens's retail experience began in Boston. Then he moved to Brooklyn, N. Y., and for the last year has been organizing the better-business bureau in Los Angeles.

Priest Fined on Liquor Charge

ALBERT LEA (Minn.) April 24. (AP)—Rev. Joseph Hayostek, a Roman Catholic priest of Rochester, Minn., pleaded guilty to transportation of liquor today and was fined $100 and costs. He then was held for Fairmont (Minn.) authorities, who have a warrant charging him with attempting to attack a young woman.

Tattooing of Shrew Barred in Germany

MOELLN (Germany) April 24. (AP) The tattooing of a shrew is an offense in Germany, no matter how great the provocation.

In the case of A. Sybold, 55 years of age, and slight of build, the court admitted the provocation had been great indeed.

Sybold had married a woman much younger and stronger than he. She developed a shrewish temper and a habit of beating him unmercifully when he talked back.

So one night, with his eyes still black and swollen from the last beating, he stealthily bound his sleeping spouse to her bed, gagged her and then tattooed upon her body weird designs calculated to warn possible future victims. Then he fled.

When he was haled into court his story of marital suffering won sympathetic words from the judge. The latter pointed out, however, the danger of encouraging widespread tattooing of shrews and gave Sybold his choice of a $250 fine or three months in jail.

NOTED PRIEST DIES

UTICA (N. Y.) April 24. (AP)—Rev. John C. O'Sullivan, S.T.D., 86 years of age, pastor of St. Patrick's Church at Clayville, credited with having saved the American College in Rome, Italy, from seizure by the Italian government in 1884 and a personal friend of President Arthur, died at Clayville today.

SOUTHWESTERN PROJECTS SAFE

Funds for Dam and Harbor Provided in Budget

Hoover's Economy Plea Not Applicable to Them

Presidential Warning Aims at New Undertakings

By a "Times" Staff Correspondent

WASHINGTON, April 24. (Exclusive)—President Hoover's recent warning that Congress must apply the brakes to appropriations if a treasury deficit is to be avoided, will not, according to the best judgment obtainable here today, have any adverse effect upon the plan for constructing Boulder Dam or carrying out the Los Angeles-Long Beach harbor improvement program.

Both these projects, it was pointed out by officials and members of Congress, are in the fortunate position of having had their financial demands anticipated, and thus they do not fall in the class of proposed expenditures, which is giving the administration alarm.

"I hardly think so," said Secretary Wilbur, when asked if the tight fiscal situation would interfere with Boulder Dam, and he went on to explain that the appropriation requested of Congress for the fiscal year starting July 1, next, will be comparatively small—a matter of "a few million dollars." Just how many millions will be asked, he said, will have to wait the outcome of a study the Interior Department now is making to determine how far it can practically advance the Colorado River development in the next year.

CONTRACTS READY

He pointed out that there is much preliminary work to be done, such as the building of the city at the dam site to take care of workmen and their families, before actual construction can be started, although he indicated that the latter will get well under way within the next year.

He also reminded that the Interior Department appropriation bill, about to be passed by Congress, carries $300,000 to defray the expense of a certain part of this preliminary work.

The best information here is that the Boulder Dam power contracts are about completed and will be signed within the next week or ten days. One report had the contracts now in the mails from Los Angeles, complete except for the signature of Secretary Wilbur. With the financial set-up agreed upon, it is Wilbur's intention to go immediately to Congress with a request for an initial appropriation to get the project actually under way.

Representative Swing of El Centro, Cal., co-author of the Boulder Dam Act, has been watching the situation closely. He said today that "the House will appropriate any reasonable amount for Boulder Dam which the Secretary may ask." He expressed the hope that the request may come in the near future, to avoid the last-minute adjournment rush in which so many bills perish.

HARBOR REGARDED SAFE

The Los Angeles Harbor breakwater and dredging allocations, totaling $8,346,000, and included in the omnibus rivers and harbors bill to be taken up in the House tomorrow, appear to be in no danger. This measure has been anticipated by the government, and has been pared down by the House committee below the amount counted upon.

Representative Dempsey of New York, chairman of the Rivers and Harbors Committee, said today: "I understand the Executive approves the bill." Dempsey had lunch with President Hoover before reporting the bill to the House, and this was apparently his way of saying that the President favors the measure, without directly quoting the Executive.

Mr. Dempsey said that the President's letter to Congress warning of a possible deficit was aimed at "new" appropriation bills, many of which have made some headway in Congress without having received any consideration by the Budget Bureau or other fiscal officials of the government and which, in the aggregate, run up an appalling potential outlay of funds. The rivers and harbors chairman pointed out that the measure going before the House tomorrow simply allocates money among the various projects, and that the actual appropriation will be made in the second deficiency bill originating with the appropriations committee.

Appropriations Chairman Wood indicated there will be no difficulty in passing the rivers and harbors bill, carrying a total of around $112,000,000, substantially as it has been reported by the Rivers and Harbors Committee.

That GIFT . . . . You Nearly Forgot

ALLOW us to remind you. And, equally as important as the gift itself, remember to select it from the amazing and interesting display Milnor has assembled.

Twenty-four Convenient Shops Now

MILNOR

24 SHOPS

HEADQUARTERS . . IN THE BILTMORE

Above them all
SANTA FE
High Grade
CIGARS
Always the perfect smoke—even-burning, free drawing, rich, yet mild to the very last.

Arrangements Completed for Na

N.V.A

Broadca

Saturday Nig

over...

K.F.W.B.

One of the greatest arrays of s and vaudeville talent ever assem

Tune in at 8:30 p. m.

Eddie Cantor, Al Jolson, Jack Benny and Benny Rubin will act as Masters of Ceremony.

Will Rogers will head the long list of entertainers who include the leading stars of both stage and screen.

George Olsen, Abe Lyman, Ben Bernie, Gus Arnheim and Irving Aaronson will be their world f chestras.

Between thirty acts will before the

Don't

Tune in at 8:30 P.M. down to enjoy gest N. Y. A show ever

Program broadcast through

M. J. B. Coffee

"THE AMBASSADOR"

ARBITERS of style, Johnston and Murphy present the white buckskin oxford with wing tip and trimming of tan calf. Also with black calf. Appropriate for all Sports occasions.

17.50

THE JOHNSTON & MURPHY SHOE

WETHERBY • KAYSER SHOE COMPANY

536 West Sixth Street

727 South Broadway
5 South Flower Street
6334 Hollywood Blvd.
476 E. Colorado, Pasadena

IN SAN FRANCISCO ENJOY

Real comfort, hospitality and refinement at the

HOTEL CHANCELLOR

Opposite Union Square

Complete Garage Service

New and absolutely fire-proof. In the heart of the shopping, hotel and theatre districts.

Operating an excellent dining room—meals at sensible prices

UNIFORM RATES

	per day
1 person, room and bath	$2.50
2 persons, room and bath	3.50
2 persons, room (twin beds) and bath	4.00

Every room an outside exposure room, each with bath (also shower)

Folder on Request

EVERY MORNING IN THE YEAR Los Angeles Times DAILY FOUNDED Dec. 4, 1881

The Times Building, First and Broadway. Phone MAdison 2345.

90c per month DELIVERED BY CARRIER Single Copies, Daily 5 Cents Sundays, 10 Cents.

By mail to Postal Zones 1 to 6, inclusive, including California, Arizona, Nevada, Utah, yearly $12.00, monthly $1.00; in Zone 7, including Colorado, Idaho, Montana, New Mexico, Oregon, Washington, yearly $16.00, monthly $1.50; in Zones 8, 7 and 8, balance of States, Canada and Mexico, yearly $18.00, monthly $1.50. POSTAGE PREPAID. Entered as second-class matter Dec. 4, 1881, at the Postoffice at Los Angeles, Cal. under the Act of March 3, 1879.

FRIDAY MORNING, APRIL 25, 1930. VOL. XLIX. NO. 143

T . . . .
Nearly Forgot!

...OW us to remind you!
...rtant as the gift itself . . .
...rom the amazing and inter-
...has assembled.

LNOR
SHOPS
IN THE BILTMORE HOTEL

...them all

A FE
...rade
ARS

...pleted for Monster

V. A.

...dcast

...y Night

...
W. B.

...arrays of screen
...nt ever assembled.

8:30 p. m.

...onson will be there with
their world famous or-
chestras.

Between twenty and
thirty acts will parade
before the microphone.

Don't Miss It!

Tune in over K.F.W.B.
at 8:30 P. M. and settle
down to enjoy the big-
gest N. V. A. Benefit
show ever staged.

...rough courtesy of
...offee Co.

I. MAGNIN & CO.

Eleven Style Shops on the Pacific Coast

We're Ready!
For Those Carefree Hours In "Sunny California"

The play season is here and the I. Magnin & Co. shops introduce every smart requisite . . . for seashore and mountains, resort wear and travel, for sports participant and onlooker . . . fashions of captivating charm, inherent good taste, and traditional fineness.

Biltmore Hotel
Ambassador Hotel
6340 Hollywood Boulevard
Mary and Hotel Pasadena

Sleeveless Frocks	19.50 to 39.50
Printed Chiffons	39.50 to 75.00
Sports Coats	39.50 to 75.00
Polo Coats	49.50 to 55.00
Sports Hats	10.00 to 15.00
Fabric Bags	5.00 to 10.00
Lounging Pajamas	22.50 to 39.50
Bathing Apparel	5.50 to 25.00

Sports Footwear In Our Hotel Biltmore Shop

12th FLOOR CLEARANCE
SPECIALS

Shirts of imported madras and broadcloth, $4 to $15 values—½ PRICE

Oviatt models and designs, wide assortment for selection.

In addition to the above, there have been grouped many of Oviatt's imported specialties in men's wear and accessories at greatly reduced prices. Assortments include:

Men's Suits
Overcoats
Robes
Sweaters and Golf Hose
Neckwear and Pajamas
Shoes
Knox Hats

Take building elevators to 12th floor James Oviatt Building.

Alexander & Oviatt
OLIVE STREET NEAR SIXTH
IMPORTERS AND MANUFACTURING RETAILERS

PARIS SUSPENDERS

Keep UP your good appearance

When it comes to garters and suspenders "Paris" always means *"Your Money's Worth"*. The utmost in value. . .inherent quality and good workmanship is the Paris policy. The patented locking device and rubber cushion clasp that won't tear even the sheerest hose are only two of the Paris garter features. . .Elastic—full of pep. . . .Smart new styles. Fine tailoring in both garters and suspenders add new friends to the Paris family daily. Always pause long enough to ask, distinctly, for *Paris* . . . it will mean many months of satisfaction for you. Paris Garters 25¢ to $2 . . . Paris Suspenders 50¢ to $5

PARIS GARTERS
NO METAL CAN TOUCH YOU

Splendid USED CAR BARGAINS always to be found in TIMES WANT ADS

NEW MESS IN SENATE

Immigration Bill Brings Tangle

Wholly Conflicting Methods Set Up for Measuring Alien Influx

Press Gallery Gives Word Apprising Legislators of Situation

BY LAURENCE M. BENEDICT
"Times" Staff Correspondent

WASHINGTON, April 24. (Exclusive)—The Senate got itself into a grand legislative mix-up today as it continued consideration of the Harris immigration restriction bill aimed at Mexico.

First, it reversed the stand taken two days ago and voted, 37 to 36, to strike out of the Norbeck amendment that portion which would repeal the national origins basis for determining immigration.

Then, with almost childlike innocence of the effect of the action, it adopted viva voce the remainder of the Norbeck amendment providing that immigration shall be 1 per cent of the census of 1890. This, a scaled-down return to the system employed prior to the time the national origins provision went into effect, July 1, 1890, would cut annual immigration from Europe to 80 000 instead of the present 150,000.

Thus, the Senate set up two separate and wholly conflicting methods for measuring immigration.

All Senators on the floor, including Johnson of California, who is leading the restriction fight against Mexico; Republican Leader McNary of Oregon, and Harris of Georgia, author of the pending bill, were oblivious to the incongruity of the situation until it was called to their attention by members of the press gallery. This done, they went into a series of huddles, with the result that McNary announced just before adjournment that the tangle will be straightened tomorrow.

REPETITION IN PROSPECT

Presumably, the national origins question will have to be threshed out and voted on a third time, and so evenly is the Senate divided on this issue that it is about fifty-fifty that the decision tomorrow again will be for repeal of this much-disputed provision which, incidentally, has the opposition of President Hoover. The situation is all very muddled, and amusing, and what happened today is illustrative of the general confusion surrounding the Harris bill.

In moving a recess, however, Senator McNary told the Senate that the expectation was for final disposition of the measure tomorrow. At quitting time, late this afternoon, the Senate was wrangling over the Kendrick amendment allowing seasonal Mexican labor under bond, which was adopted yesterday and which represents one of the several glaring inconsistencies in the legislation as it now stands.

SEPARATE VOTE URGED

The national origins repealer was knocked out because of the insistence of Southern Democrats that a separate vote be taken on this part of the Norbeck amendment. Senator Fess of Ohio, in the chair, ruled that a motion to strike out the repealer phraseology was in order, and the motion was made by Swanson of Virginia. The vote first was 37 to 36 for upholding the repeal, but Gould of Maine switched his vote at the last minute and saved the day for the friends of the origins law.

Immediately following the announcement of the result, the Senate complacently approved the rest of the Norbeck amendment establishing the return of the 1890 census quota system.

It should be explained that the national origins method gives Europe a lump quota of 150,000 immigrants a year, and these are apportioned among the various countries, according to the proportion of their respective nationals already in the United States, as determined by a governmental board of experts. The percentage quota system is entirely different, giving each European nation a specific slice of immigration based on the number of nationals it had in the United States as shown by the census of forty years ago.

ENTIRELY DIFFERENT

Thus it is readily seen that the two methods are entirely different, and would not work in any sort of combination. The immigration bureau at the Labor Department quietly told inquirers this afternoon that if the Senate "error" stands the result will be "chaos" and probably no restriction at all. But, of course, it will not stand and the Senate will get out of the mess some way.

The amendment that will be before the Senate, after today's tangle is straightened out, is that by Kendrick of Wyoming adopted yesterday authorizing the Secretary of Labor to let in Mexicans under bond for seasonal farm labor. Blaine of Wisconsin led the fight against this today with a long speech contending that the amendment would wreck the purpose of the entire restriction bill, and would violate the spirit if not the letter, of the Contract Labor Law of 1917.

Right at the start of the session today, Senator McNary attempted to get a unanimous cloture agreement limiting debates, but there were several objectors.

While McNary and other leaders may hope for a final vote tomorrow, there is no assurance they will get it. If they don't, a Saturday session may be necessary, and even then the Harris bill may not be disposed of before the Senate on Monday takes up the Parker Supreme Court nomination, in which event the immigration would be laid aside for an indefinite period and perhaps for the rest of the session.

GOLETA BEACH PLEAS AIRED BY SHORTRIDGE

WASHINGTON, April 24. (AP)—Senator Shortridge today placed in the Congressional Record telegrams from Santa Barbara county organizations protesting against the reported cancellation by the War Department of the permit for county use of Goleta Beach. The telegrams are from the Goleta Farm Bureau, Goleta Business Men's Association and the Santa Barbara County Farm Bureau.

CENTER OF STORM IN FIRE AFTERMATH

[A. P. photo]
Warden Thomas

NEW BILLS DIFFICULT TO IMITATE

Public Warned, However, Not to Relax Vigilance Against Counterfeiting

WASHINGTON, April 24. (AP)—Since the new, small-sized currency has come into use Walter E. Hope, assistant Secretary of the Treasury, has found that note raising has become almost a lost art.

He attributes the elimination of this form of counterfeiting to the difficulty of changing the new currency which was put into circulation last July. Each of the new bills has a special design for each denomination so that raising the numerals would not fool anyone who looked at the note with care.

The assistant Secretary said, however, that the public's faith in the new currency is so complete that the average person is becomnig careless. To this only he attributed sucess in passing counterfeits of the new money.

Hope added, however, that counterfeit bills will continue to appear and warned the public not to relax its vigilance.

METHODISTS RAPPED ON SMALL GAIN

Mission Board Secretary Terms Situation as One of Protestant Scandals

NASHVILLE (Tenn.) April 24. (AP) Dr. W. G. Cram, general secretary of the board of missions of the Methodist Episcopal Church, South, declared today that "with rich resources and with preachers and workers equipped for preaching the gospel, Protestantism in general and Methodism in particular, has made a miserable showing in membership gains and in evangelism of the masses."

In his annual report to the board he termed this situation "one of the scandals of American Protestantism." However, he said, he is encouraged by an advance in developing home mission policies and substantial gains in the foreign fields.

One of Methodism's greatest home mission opportunities, he said, is among the Mexicans of Texas, Arizona, New Mexico and California.

Freighter Takes Out Section of Bridge in North

VANCOUVER (B. C.) April 24. (AP)—Carried by the tide and treacherous currents in Burrard Inlet near here, the American freighter Losmar today crashed into the second narrows bridge, carried away the south span and herself was swept onto the rocky shore east of the bridge.

Three men working on the bridge had a narrow escape, fleeing to safety barely ahead of the splintering timbers.

The Losmar was refloated late today when tugs succeeded in hauling her off the rocky perch on which she had settled.

I.C.C. APPROVES ESPEE PLEA FOR SERVICE CUT

WASHINGTON, April 24. (AP)—Permission for the Southern Pacific Company to abandon parts of its line in Washington, Yamhill and Multnomah counties, Oregon, was given today by the Interstate Commerce Commission. At the same time the commission authorized the Oregon Electric Railway to construct an extension from its line to Cascadia, a distance of forty miles, and to build three branches totaling twenty-eight miles in Linn county. The Oregon electric line also was permitted to operate under trackage rights the line of the Southern Pacific between Albany and Lebanon.

ARIZONA UNIVERSITY HEAD INAUGURATED

TUCSON (Ariz.) April 24. (AP)—The University of Arizona formally inaugurated Dr. Homer Leroy Shantz as its tenth president today. Ceremonies in the library building followed an academic procession, which wound through the campus with delegates from universities, learned societies, faculty members and representatives of alumni and the student body participating.

OHIO PRISON IN REVOLT

Warden Removal Demanded

Passive Resistance Fight Threatens to Turn into Break

Suspension of Institution Head Proposed to Governor

COLUMBUS (O.) April 24. (AP)—With hundreds of Ohio State penitentiary convicts in open revolt tonight demanding removal of Warden Preston E. Thomas, prison officials faced the task of preventing violence after one of the most troublesome days in the history of the institution.

Developments as an aftermath of the disaster Monday night when 318 convicts died in fire and smoke while locked in their cells, were rapid. At times it was feared that 3000 prisoners would break for liberty.

RESISTANCE PASSIVE

Leaders of the men, however, said they intended only "passive resistance," until Thomas's removal. Resistance included refusal to obey orders or to work. In the meantime a proposal to suspend the warden temporarily was placed before Gov. Cooper.

Prisoners testified in Gov. Cooper's investigation that Warden Thomas ruled the convicts with cruelty and that the prisoners were organized to continue resistance until the warden is removed.

The convict witnesses blamed Guard Captain Hall, 72 years of age, for the great loss of life, saying he had failed to order release of the trapped men.

In the meantime relatives of the prison dead continued to remove the bodies from the temporary morgue at the State fairgrounds. Several unclaimed bodies were to be buried here tomorrow at mass funeral services. Only about half the bodies were claimed. The unidentified dead were to be held for several days.

At the prison early today a revolt of several convicts was quieted, but soon thereafter the convicts in the idle house, where practically all cell door locks had been broken, demanded release into the yard. Seven hundred gallons of hot coffee were served, and for a short time the men were quieted.

GUARD RETAINED

At dawn plans were made to release some of the soldiers on duty outside, but the orders were quickly rescinded and additional troops called when the unruly leaders in the idle house, other cell blocks and the yard, urged the prisoners to "take a chance" on a break. For a time rioting was feared. Even the calm voices of ministers and of the more cool-headed prisoners failed to prevail.

Not until Deputy Warden J. C. Woodward spoke to the men did they calm down and announce there would be no violence but that they would resist the warden's rule passively.

The convicts made four demands—a commutation of sentence for John Richardson, murderer condemned to die tomorrow night, but later in the day given a thirty-day respite by Gov. Cooper because the clemency board had no time to consider his case; removal of the board of clemency; an unlimited supply of tobacco, and removal of Thomas as warden.

After hearing the demands and testimony, Atty.-Gen. Gilbert Bettman announced he would propose to the Governor that the warden be suspended. No immediate action on the proposal was taken.

Warden Thomas termed the proposal "a giving away on the part of regularly constituted government to the red-shirt element."

He indicated he would fight any suspension order and asserted the clamor for his removal came from only 10 per cent of the prisoners.

The Town House

wishes you to know—

that lovely weddings are frequently given here.

The whole setting, we are told, lends itself to private functions and the arrangements are ideal.

The number of hostesses giving affairs in our Restaurant has increased more than two hundred per cent.

It has truly taken its place as the "smart" center of the Southland.

P.S. The satisfactroy conclusion of the Arms Conference rather confirms our statement in this column about the effects of good eating.

Thoughtful Mothers:

You may be happy some day you read this. Acuts indigestion! Dangerous? Yes, sometimes fatal. When it comes into your home will you fly around, not knowing what to do till the doctor comes? Or will you calmly step up to the medicine chest, take out the Bell-ans and save the day? Six Bell-ans, Hot Water, Sure Relief. 25c and 75c everywhere.

BELL-ANS FOR INDIGESTION

MARLTON
specialized
FLANNELS
$48

Each Spring and Summer season it is ever the pleasure of Mullen & Bluett stores to present flannel garments developed in rather new and ingenious ways. It seems to us that flannel is the typical—the ideal Southern California fabric. So, our clothing designers devote much thought and experience to the styling of flannels exactly suitable to local occasions and preferences.

In our current display of Marlton Specialized worsted Flannels, you will find the two-button notch jacket tailored with the exacting care that soft-finish fabrics require colored in light and medium gray . . .modeled to drape gracefully and easily in the approved Southern California manner.

Mullen & Bluett
clothiers

In Los Angeles — Broadway at Sixth
In Hollywood — Hollywood Blvd at Vine
In Pasadena — Colorado near Madison

THE BIGGEST SHOW IN YOUR LIFETIME

N.V.A. BENEFIT

$1 SAT. NIGHT at 8:15 $2

GOOD SEATS NOW SELLING

At All Theatre Box Offices . . . Ticket Agencies. Main Office — Hollywood Bank Building — Hollywood and Vine. Phone GRanite 7800

SHRINE AUDITORIUM

A SHOW AS BIG AS THE HEART OF HUMANITY

Try JOE KORBER
FOR GOOD PICTURE FRAMING PRICES REASONABLY LOW
624 W. Eighth. MAdison 6416

New smart French silk and black glass mats; old fashion, La Mode and Godey Prints.

Free RENTAL SERVICE
For APTS. & HOTELS
DAY Phone TU 9021 - Nite TR 1151
FREE AUTOS - 842 S. GRAND

Buy A Business!
Whatever your experience or capital, you can find openings to fit your requirements in the columns of
Times Want Ads

BOARDERS IN YOUR CLOSET
Unwelcome Year Well put F.A.G. on guard. Kills them all, without odor or trouble. 50c
F.A.G.

First Class Real Estate • but •

... "First class real estate financed by a second class loan" ... This describes thousands of parcels of residential and income property throughout California today. Does it describe yours?

Is your real estate loan in keeping with the character of your property? As favorable in interest rate and convenient in other respects as you have a right to expect?

Perhaps when you negotiated your present loan the interest was in line with the going rate. But interest rates have fallen. Therefore you may be paying excess interest every month ... money you can find good use for in other ways.

Real Estate LOANS At an actual rate of 7%

The owner of first class property finds here the accommodation to which he is now entitled ... not only an actual rate of 7% simple interest on declining balances, but these equally outstanding advantages: (1) loans up to 75 per cent of the sound market value of your property; (2) terms from 5 to 15 years; (3) monthly payments as low as $8.99 per $1000, paying the loan in full; (4) no renewals necessary; (5) only a nominal charge for appraisement and no charge for preparation of papers unless the loan is consummated.

REFINANCE NOW ... we are making loans on improved residential and income property meeting our qualifications in cities served by our offices and selected nearby districts. Send for booklet.

© P. S. 1930 49-L

PACIFIC STATES SAVINGS & LOAN COMPANY
A Building & Loan Association

LOS ANGELES BRANCH
752 South Broadway
NEAR EIGHTH

Resources Over 50 Million Dollars

MORTGAGE LOANS
6% and 7%
3 and 5 Years Straight or Amortizing Loans
No Appraisal Charge Unless Loan is Made
THE JOHN M. C. MARBLE COMPANY
609 S GRAND AVE Second Floor TRinity 3776

House Hunting Made Easy Through Times Ads

CAMERAS MAY WIN NEXT WAR

Night Photography Proves Perfect in Maneuvers

Army May Take Pictures 400 Miles Distant.

Great Progress in Fighting Told by Aviator

BY MAJ. C. C. MOSELEY
Formerly pilot Twenty-seventh Squadron First Pursuit Group, A.E.F., now vice-president and western manager Curtiss-Wright Flying Service.

SACRAMENTO, April 24. (Exclusive)—Camera marksmanship and the science of aerial photography may have a lot to do with who wins the next war.

Today, as three weeks of intensive training maneuvers by the provisional wing, Army Air Corps, were concluded with aerial defense of San Francisco against hypothetical enemy sea forces, the most interesting advance scored during this time, in my opinion, with exception of radio, is in this field.

Hundreds of negatives and more than 20,000 prints have been turned out here by the fifteenth photographic unit of Crissy Field in evidence of the extraordinary military value now attaching to this branch of the service.

NIGHT PHOTOGRAPHY

Among the outstanding experiments conducted by Capt. A. W. Stevens, Lieuts. Edwin B. Bobzeen and Hilford R. Wallace, the development of night photography seems the most important. So far has this progressed and so successful have been the tests that night photography is almost certain completely to revolutionize military tactics of future wars.

Imagine yourself back on the western front. Night has mercifully blotted from sight the shell-torn trenches whose tired and hungry defenders are cheered by the prospect of food and possibly some respite from the day's fighting.

EVERYTHING PHOTOGRAPHED

Now the back areas are astir with intense activity. Thousands of replacement troops are marching up under cover of darkness to relieve their comrades on the front. Every road is choked with marching men moving in or out of the battle zone. Supplies of all sorts are on the way forward. Ammunition trucks, ambulances and motorcycle side cars add to the heavy traffic and confusion. In the complete darkness it is difficult to maintain order. But now an airplane drones overhead and suddenly, some 1500 feet in the air, there is a terrific explosion. It is a new kind of bomb, detonating with the noise and concussion of 300 pounds of blasting powder or dynamite.

For the space of one full second the entire back-trench area is lighted up like day. Every man, each piece of equipment, materials, landmarks stand out with the distinctness of noonday glare and well it might, for the mammoth flash had delivered the actinic light value of 5,000,000 candle power.

Not ten minutes later, enemy artillerymen are eagerly adjusting their sights and pieces for a concentrated hail of fire into the thick of this densely populated region. Before them is a radio-transmitted photographic print showing these targets more faithfully plotted than human eye or hand might portray. Then pandemonium reigns.

DISTANCE PHOTOGRAPHY

Again—suppose there is an enemy ammunition concentration point 170 miles behind the lines so well hidden and protected that American aircraft have been unable to reach it. A photographic ship is sent up to 25,000 feet on its own side of the battle front. There, safe from interference, the cameraman photographs the distant terrain almost 200 miles away, develops his negatives on the way down, and delivers them to headquarters where gigantic pantographic enlargements are made for detailed study and analysis.

Long-distance photography is just beginning, says Capt. Stevens, who is probably the foremost expert on aerial photography in the world today. Its only limitations are the earth's curvature. Stevens has taken pictures of incredible clarity 250 miles away. From 35,000 feet he believes his lenses will produce an objective 400 miles distant. Stevens left today for Los Angeles to make arrangements for photographing the solar eclipse on the 28th inst. in conjunction with scientists of the Lick and Mt. Wilson observatories.

Under this expert at the McCook laboratories, exhaustive experiments are constantly in progress toward further perfection of cameras, lenses, special emulsions and plates, filters, and other equipment. Unlimited funds are at his disposal and another year or two should prove equally sensational in result.

FLYER IN TRAINING FOR BUDAPEST TRIP

[P. & A. photo]
Alexander Magyar

ST. LOUIS, April 24. (Exclusive) This city, which once received great quantities of beneficial advertising from Col. Charles A. Lindbergh's flight across the Atlantic in the "Spirit of St. Louis," appears destined to repeat. For Alexander Magyar, war-time lieutenant in the Austrian air service, is here training for a flight from Detroit to Budapest.

The Austrian will use a Lockheed Sirius, similar to the plane in which Lindbergh just lowered the transcontinental record. While no definite date for Magyar's attempt has been made, it is understood it will be in early June. He plans to hop from Detroit to St. John, N. F., where he will refuel for the second hop to Ireland, and then to Budapest.

DEFENDERS WIN IN AIR BATTLE

(Continued from First Page)

destruction, soared over the "Red" battleships and major vessels and unleashed their deadly cargo. First the light bombers dived on the enemy vessels and after their bombs had been dropped, returned to formation under protection of the attack and pursuit ships. Next the heavy bombers roared down to complete the work of destruction.

In less than an hour the enemy fleet, consisting of two divisions of battleships, three cruiser divisions thirty destroyers, an aircraft carrier and scores of auxiliary vessels had been put to theoretical rout.

San Francisco was saved from capture and the "Blue" fleet from destruction.

Then came the clean-up work after the enemy had sought safety in flight.

Attack planes of the "Blue" army hovered over those enemy ships still afloat and rained machine-gun fire and smaller "Cooper" bombs on their decks. The pursuit ships sought out and brought down fleeing "Red" planes while the bombers and observation planes pointed their noses toward Sacramento and Mather Field to report "Mission successfully completed."

TO FLY SOUTHWARD

The attack on San Francisco climaxed the air corps' three weeks of maneuvers over Northern and Central California, and on their return to Mather Field the wing made ready to leave for a two-day demonstration in Southern California before dispersing.

Only one phase of today's battle was unsuccessful. The gyro-piloted Condor bomber which was sent out to find and "sink" the steamer Silver Oak 100 miles outside the Gate, developed trouble with a gas line sixty miles en route and limped back to Crissey Field with motors sputtering. This bomber, with four passengers, recently flew from Sacramento to San Francisco and return, guided only, except for the take-off and landing, by the ghostly mechanism under the pilot's seat.

MRS. HOOVER LISTENS IN AS SON BROADCASTS

WASHINGTON, April 24. (AP)—Mrs. Herbert Hoover, who has been the White House invalid for more than a week because of a sprained back, today listened to her son, Herbert Hoover, Jr., broadcasting from an airplane over San Francisco a description of an army maneuver defense of Golden Gate from a pretended attack by enemy planes.

Herbert Hoover, Jr., is an expert on radio as applied to airplanes.

Canada Scans Possibilities for Titular Leader

OTTAWA (Ont.) April 24. (Canadian Press)—Advices from Australia that an appointment of an Australian as Governor-General of that commonwealth has been suggested has revived the gossip in this capital as to who will be the next Governor-General in this Dominion. Viscount Willingdon's term expires next year. He was appointed on August 5, 1926, and took office two months later.

It has been frequently suggested that the Duke of York might be named and he likely would be the first choice of most Canadians. In case this should not be possible, the question of the appointment of a Canadian no doubt will be given much consideration. The name of Sir Robert Borden has been mentioned. The views of the Canadian government likely will go forward this year, possibly at the time of the imperial conference.

WOMAN HURT IN BLAST

PLANT CITY (Fla.) April 24. (AP) Mrs. J. L. Waller, 55 years of age, was injured, perhaps fatally, by the explosion of a bomb that partly wrecked her home here today. A short while before a neighbor, H. B. Willaford, awoke to find what he described to police as "four infernal machines" under his house and barn.

Thump on Back Discloses Boy Heavily Armed

SAN FRANCISCO, April 24. (AP)—The Travelers' Aid Society felt so sorry for Roderick Clements, 16 years of age, that it not only gave him a ferry ticket to Oakland but also put him in care of an officer to see that he got safely away from the cruel, wicked city.

"There, there, my boy, I'll take you to your mamma," said the kindly officer, giving little Roderick a hearty thump on the back. The thump jarred some of Roderick's equipment and a good-sized pistol fell at his feet.

Instead of taking little Roderick away from the cruel, wicked city the officer marched him to the detention home, where his pockets disgorged eighty pistol cartridges and a flashlight.

MAJ. WHITE TO QUIT RADIO BROADCASTING

NEW YORK, April 24. (AP)—Maj. J. Andrew White, one of the pioneers of radio and a founder of the Columbia Broadcasting System, today announced his withdrawal from active participation in the broadcasting field, effective May 1. He has resigned from all executive duties, but will retain his stock holdings in the Columbia system. Maj. White has been one of the chief executives of the network since 1927, being its first president and later managing director.

KOHLER SCORES IN FUND TRIAL

Wisconsin Governor Wins Important Ruling

SHEBOYGAN (Wis.) April 24. (AP) Walter J. Kohler, Wisconsin's millionaire Governor, accused of attaining office by excessive campaign expenditures, today scored a debated point in his ouster trial as Circuit Judge Gehrz rendered an "informal" opinion that so long as the Governor was not responsible other persons might spend as much as they desired in his campaign.

Four "Progressive" Republican leaders headed by Phil La Follette seek the "Conservative" Republican Governor's removal on charges that he spent more than $100,000 in his successful 1928 campaign in violation of the Corrupt Practices Act.

Defense attorneys readily admitted that more than the legal $4000 was spent, but insisted the excess was unauthorized by Gov. Kohler. The prosecution maintained any excess funds were expended by the Governor's "authorized agents," and he was responsible for them.

Naval Officer Hangs Himself

PORTSMOUTH (Eng.) April 24. (AP)—Shortly before the British cruiser Champion was to have gone out on firing practice today her commanding officer, Capt. Richard Martin Welby, was found hanging dead in the bathroom of his cabin.

It was understood farewell letters were left by Capt. Welby, who was between 40 and 50 years of age, and had been promoted to the rank of Captain in December, 1928. He was appointed to the Champion last October. The contents of the letters were withheld by the authorities.

HILL'S SON MUST PAY LAWYER $5000 FEE

BUTTE (Mont.) April 24. (AP)—Walter J. Hill, son of the late J. J. Hill, railway builder, must pay Thomas J. Walker, Butte attorney, $5000 for legal services rendered in obtaining a reconciliation between Hill and his wife, a former Follies girl, two years ago. A jury returned this verdict last night after hearing a suit instituted by Walker. At present Mrs. Hill has a suit for divorce pending in Park county.

OAKLAND TRIO TO STAND TRIAL

Ormsby, Sheriff and Aide Plead Not Guilty

OAKLAND, April 24. (Exclusive) Burton F. Decker, ousted Alameda county Sheriff; J. L. Davis, one of his former deputies, and Cromwell L. Ormsby today pleaded not guilty before Superior Judge Wood to a grand jury indictment accusing them of arranging protection for lotteries in Emeryville. Trial was set for May 26, next.

Davis then returned to the court of Superior Judge Engs, where he and former Deputy Sheriffs Collier and Shurtleff are being tried with two asserted Livermore bootleggers for protecting liquor establishments at a definite rate of pay.

Becker was charged by Manuel Pisani, a witness who has confessed participation in the operation of a still, with visiting a pig sty at Russel City during the night so he would not be seen and giving his okey to the location as desirable for operations.

Parker Idea in Dentistry Is to Serve Whole Man

By DR. PAINLESS PARKER
Founder of the E. R. PARKER SYSTEM

The Parker Idea is to spread information everywhere about the importance of good teeth, because good teeth stand for good health:

—to make everything in dentistry perfectly plain to the people;

—to render to the great masses, at a moderate price, the same class of dental work that only the few could afford in the past;

—to practice dentistry according to a System such as is used in banks and other successful business institutions;

—to conduct the dental business on a large scale, because that is the only way the cost of good dentistry can be cut down;

—to improve the ... himself, so that he ... ter living than ... alone;

—to take the ... out of dentistry ... satisfaction to ...

—to put ... within the ... all.

There are ... in the United ... ada operating ... ing the Parker ... If you take ... Ideals are ... benefit yourself by ... using this System.

Examination of ... estimate of cost of ... always free of charge.

Dentists in Los Angeles Using
E. R. PARKER SYSTEM
DR. MARK E. ROBY—350 SOUTH BROADWAY
DR. J. E. STRASSER—104½ WEST SEVENTH ST.
DR. W. P. KLEPINGER—432 SOUTH MAIN ST.

The SUN pours fragrance into these tobaccos

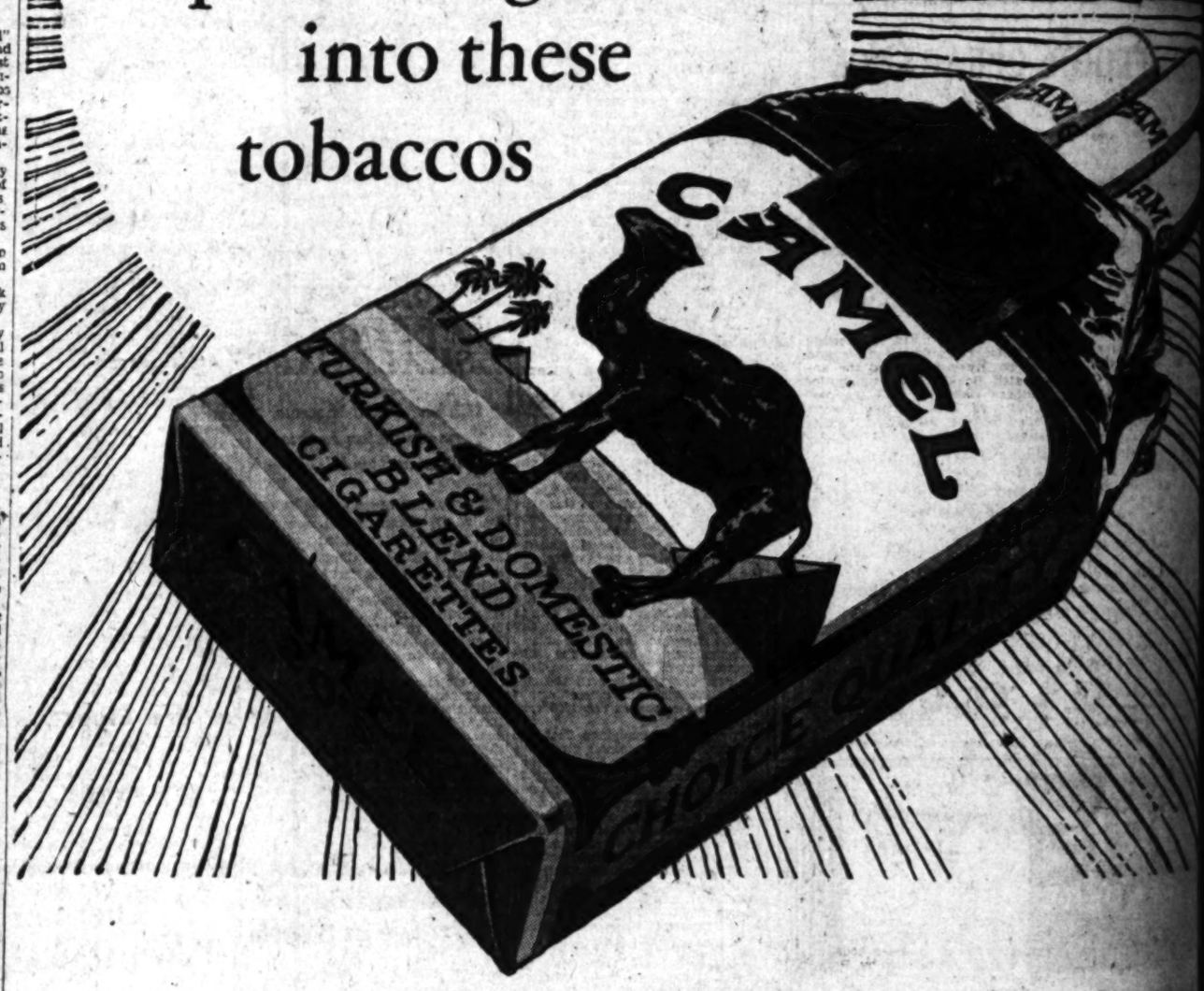

LONG BEFORE the choice leaves of golden Turkish and velvety brown Domestic tobacco are selected for Camel Cigarettes, nature's own alchemy has worked a miracle in them that no effort of man can hope to duplicate.

Every tiny leaf-cell is irradiated—stored full of goodness by the clean, pure vigor of the sun!

Our share in the making of Camels is to see that all of the fragrance, mildness, mellowness, aroma—in a word all of the natural goodness of these sun-ripened tobaccos is preserved and developed—then to combine them into the smooth, delightful harmony of the famous Camel blend, and manufacture them into cigarettes by the most modern methods known to the industry.

You can taste the natural goodness in every delicious puff of a Camel Cigarette.

CAMELS
for real smoke pleasure

© 1930, R. J. Reynolds Tobacco Company, Winston-Salem, N. C.

...in Dentistry
...e Whole Public
...NLESS PARKER
...R. PARKER SYSTEM

...—to improve the lot of the dentist himself, so that he can make a better living than when he worked alone;

—to take the fear of pain out of dentistry and give satisfaction to patients;

—to put good dentistry within the financial reach of all.

There are 31 dental offices in the United States and Canada operated by dentists using the Parker System.

If you think the Parker ideals are worthy, why not benefit yourself by visiting a dentist using this System?

Examination of your mouth and estimate of cost of needed work always free of charge.

...geles Using
...R SYSTEM
...OUTH BROADWAY
...EST SEVENTH ST.
...2 SOUTH MAIN ST.

...gory Gains
...2 Lbs. "Never
Felt Better"

...product can gain the confidence of the public except through its genuine merit. Therefore, the facts show that over four and one-half million bottles of Sargon Soft Mass Pills

W. R. GREGORY

...has now sold and distributed in the last two years time—no more convincing proof could be offered of its marvelous powers. Sargon's success rests solidly upon the firm foundation of actual accomplishment. Thousands of cases can be cited like that of W. R. Gregory ... Vandalay Drive, who for many years has lived in Los Angeles and has hundreds of friends.

"It not only relieved my constipation, but it increased my weight 11 pounds, and I never felt better in my life.

"I was weak, rundown and unwell. I suffered so with dyspepsia that many a night I couldn't get a wink of sleep and I was so blue and despondent I hardly knew what to do. My food would sour and felt like it weighed a ton in my stomach, and then I'd get nauseated and have terrible attacks of heartburn and gas. Then, too, I was bothered with a sluggish liver and constipation, and had to take strong purgatives every night.

"To make a long story short—two bottles of Sargon made a new man out of me. I'm eating like any other healthy person, every trace of stomach trouble and indigestion has disappeared. My weight and strength have returned, I sleep sound and get mornings feeling fine.

"Sargon Soft Mass Pills gave me regular bowel movements and stimulated my liver, without the least bad effect, and the relief is lasting, too.

"My wife also took Sargon and got the same wonderful results I did, and now both of us tell everyone we talk to about Sargon. I even go so far as to tell people on the street and in cars about Sargon, and if anyone wants to know more just tell them to phone me at Chicago 3214."

The Sargon Man is at the Owl Drug Store, 6th & Broadway, where he is meeting the public and explaining the merits of this remarkable new medicine. Sargon may also be obtained at all Owl Drug Stores and Liggett's Drug Stores in Los Angeles and suburbs.—[Advertisement.

Back Lame?

—Hartsook Studio

Mrs. Rose Strickland

"I GET BAKERSFIELD, CALIF.—My kidneys were so congested and sluggish my back was so lame I could hardly walk across the floor. The kidney secretion was thick, cloudy and full of sediment. My limbs and ankles were so swollen that I could not wear shoes, but before I had finished two bottles of Dr. Pierce's Anuric Tablets my kidneys were much improved—the swelling was drawn up and the swelling gone. I have continued taking Anuric and have kept improving until I am feeling better and having less trouble with my kidneys than for a long time. I consider 'Anuric' the greatest medicine there is. It has done wonders for me."—Mrs. Rose Strickland, 1618 East 9th St., Douglas.

Consult Dr. Pierce's Clinic in Buffalo, N. Y., for free medical advice. Send sample of urine for free analysis. Then Dr. Pierce will send you a trial package of Anuric.

© 1930, R. J. Reynolds Tobacco Company, Winston-Salem, N. C.

WATER DISTRICT PROBLEMS TOLD

Society of Civil Engineers Hears Weymouth Paper

Colorado Aqueduct Routes Still Under Study

How to Cross San Andreas Fault Offers Difficulty

SACRAMENTO, April 24. (Exclusive)—How the Metropolitan Water District of Southern California proposes to take water to Los Angeles and neighboring cities through the Colorado River Aqueduct was set forth before the spring meeting of the American Society of Civil Engineers here this evening in a paper prepared by Frank E. Weymouth, chief engineer of the district.

Because of the pressure of affairs in his office, Mr. Weymouth could not be here to present his paper in person and so it was read to the society.

CHOICES OFFERED

After pointing out that the selection of any route from the river to Southern California presents formidable problems for the aqueduct builder, Weymouth said that the choice must be made between comparatively straight and short-tunnel routes and longer surface conduits and between pumping lines and gravity lines.

His paper presented an analysis, briefly, of the several routes under consideration showing that they are susceptible to a number of combinations. All of the four routes are still being studied, he said, even the gravity line from Bridge Canyon, although indications are that it is not feasible economically at this time.

HOW TO CROSS FAULT

One of the chief problems is how to cross the great San Andreas fault, which no line from the river can avoid, the report stated. It is hoped that it can be crossed at the surface and at right angles.

"It must be recognized," the paper stated, "that the future will bring with it new problems, and we have no right to bequeath the coming generation any unnecessary or impossible burdens. A solution must be sought which will be fair and equitable, and practicable in all its phases. Such a solution, we are confident, will be found."

CONSERVATION DISCUSSED

Conservation of water in California must be undertaken on a State-wide basis, State Engineer Hyatt told the convention.

Hyatt gave two reasons for his statement, namely:

First, because the San Joaquin Valley and Southern California have inadequate local water supplies to take care of their needs.

Secondly, because any comprehensive water development program due to its magnitude would have to be financed partly or wholly by State bonds.

As a tentative means of meeting the water crisis in the more arid sections, Hyatt mentioned the anticipated Boulder Dam supply for Southern California and the possibility of transporting excess waters of the Sacramento Valley into the San Joaquin Valley.

GRAVITY PLAN DROPPED

In the latter connection, he said, the proposal of a foothill gravity flow conduit to the San Joaquin Valley has been abandoned in favor of a system of locks and pumps, originating at the confluence of the Sacramento and San Joaquin rivers.

The cost of the co-ordinated plan of water conservation, now being studied by a joint Federal State commission, has been estimated from $100,000,000 to $700,000,000, depending upon the number of units to be constructed.

"There is a great public interest in California in this suggested plan," said Hyatt, "and general acceptance of the idea that the conception is sound and will come about in later years, if not at once."

Investigation of Reds Urged in House Bill

WASHINGTON, April 24. (AP)—An investigation by a House committee of seven into the activities of Communist and other Russian organizations was proposed today in a resolution introduced by Representative Underhill, Republican, Massachusetts.

The committee would be authorized to investigate the Russian-American Trading Corporation, Amtorg, to ascertain whether it is disseminating propaganda from the third internationale against this government.

It would seek to ascertain whether strikes and riots and other disorders can be traced to Russian soviet sources.

Wife-Slaying Charge Denied

EUREKA, April 24. (AP)—Clarence L. King, asserted slayer of his common-law wife, Minnie McCoy, pleaded not guilty before Superior Judge Selvage today to a charge of murder. He pleaded guilty to a prior conviction from Yuba county on a second-degree burglary charge.

The defense attorney, Marc Morrison, filed a demurrer to the information, which was overruled. He then filed a petition for a writ of habeas corpus, which was taken under advisement. Judge Selvage indicated the trial will be set for some date next May.

GRUNDY AND DAVIS WILL AIR CHARGES

WASHINGTON, April 24. (AP)—The Senate Campaign Funds Investigating Committee today agreed to invite Senator Grundy and his opponent in the Pennsylvania Republican Senatorial primary, Secretary Davis, before it to present formally their complaints. The committee also announced the employment of John Andrews, formerly of the editorial staff of the St. Paul Dispatch and Pioneer Press as executive secretary.

CITY JOB COMES AS SURPRISE

Oakland Man Says He Will Consult Mayor Before Accepting Berth

OAKLAND, April 24. (Exclusive)—George H. Wilhelm, formerly chief engineer for the East Bay Water Company, today was confirmed by the City Council as Commissioner of Public Works. He said it was the first he had heard of it and he would have to consult with Mayor Davie before reaching a decision.

Woman Attacks Murder Inquiry

WASHINGTON, April 24. (AP)—Representative Mary T. Norton, Democrat, New Jersey, said today she deplored that capital police had seen fit "to ruin the reputation of the innocent" in their effort to find the slayer of Mary Baker.

Mrs. Norton also said the case had been "handled clumsily," in the course of a hearing of a House sub-committee on a bill which would provide for the establishment of a school in Washington to train policemen.

BRITISH AIRSHIP MEETS MISHAP

R-100 Damaged While Being Taken from Her Shed

Test Trip for Canada Flight Postponed as Result

Graf Zeppelin Voyage Also Set for Later Date

LONDON, April 24. (AP)—It is reported from Cardington that the huge British dirigible R-100 was damaged while being taken out of her shed today, one of her starboard fins catching against the side of the shed and buckling slightly.

The R-100, which is scheduled to make a flight to Canada next month, was taken from the shed this morning in order to make a test trip preliminary to her Canadian voyage. Plans for a flight today were abandoned.

The Air Ministry confirms the news from Cardington that the R-100 suffered slight damage. An official statement says the airship was being transferred from the hangar to the mast when a cross-wind sprang up and caused the outside edge of the starboard elevator to scrape against the side of the shed.

Dr. Hugo Eckener, master of the Graf Zeppelin, who came to London yesterday after landing from the United States at Southampton, is going to Cardington to inspect the giant British ships R-100 and R-101.

The Graf Zeppelin is expected Saturday afternoon from Friedrichshafen. It will make a ground landing and pick up Dr. Eckener and some British passengers for the trip back to Friedrichshafen.

TEUTON DIRIGIBLE'S SCHEDULE CHANGED

FRIEDRICHSHAFEN (Germany) April 24. (AP)—The Zeppelin works announced today that the South American flight of the Graf Zeppelin has been postponed from May 10 to May 15, next.

Capt. Ernest Lehmann, second in command of the great ship on her world tour last year, informed the Associated Press that the postponement is necessary because of preparations in some of the airports where landings are contemplated taking longer than had been anticipated.

"Even the fifteenth is not absolutely sure," he said.

"I can make merely provisional arrangements pending the arrival of Dr. Hugo Eckener, who has the final say in the matter."

Dr. Eckener, en route back to Germany from the United States, today is in London, where he will stay a few days consulting with officials of the Air Ministry. P. W. Von Meister, American representative, said on Tuesday in New York that the Graf will start on her South American flight May 18.

DEATH LOSES CENSUS RACE

SALEM (Or.) April 24. (AP)—Mrs. Anna Stillwell, 85 years of age, lived just long enough to be enumerated in the 1930 census. She dropped dead as she was being questioned by an enumerator at her home here yesterday. Physicians ascribed her death to natural causes.

PLEDGE ON CHURCHGOING NEW NUPTIAL REQUISITE

NEW YORK, April 24. (Exclusive) Couples wishing to be married at the famous old Grace Protestant Episcopal Church in Lower Broadway will be required, beginning May 1, next, to sign a pledge to associate themselves "for worship and fellowship with some Christian church in the community where they reside," it was announced today by Rev. Dr. W. Russell Bowie, rector of the church.

The new rule, Dr. Bowie explained, is being established after a long and careful consideration by those associated with his church to counteract the lightness with which the younger generation has been regarding matrimony in recent years. The pledge is to impress on those about to be married that "the blessing of the church is a serious and solemn act," he said.

The pledge must be signed at least twenty-four hours before the wedding.

SUIT OPPOSES STEEL MERGER

New Injunction Move Made in Bethlehem Deal

Sheet and Tube Company Stockholder Backs Fight

Combine Approved Recently by Narrow Margin

YOUNGSTOWN (O.) April 24. (AP) A new injunction suit to restrain consummation of the proposed merger of Youngstown Sheet and Tube Company with Bethlehem Steel Corporation was filed in Common Pleas Court here late today.

The petition, asking injunction and relief, was filed in the name of Myron C. Wick, Jr., and International Shares Corporation, naming the Youngstown Sheet and Tube Company and the Bethlehem Corporation as joint defendants.

Sale of sheet and tube to Bethlehem recently was approved in a stockholders' election by a small majority, counting several blocks of stock the voting rights of which were challenged by opponents of the merger. Cyrus S. Eaton, Cleveland financier, who is the largest single stockholder in Sheet and Tube, is leader of the merger opposition and has stated he will fight it "to the last ditch."

for 88 years... NONE FINER

8 Beautiful Period Models

RICHARDSON MUSIC CO.
730 W 7TH ST

GOOD-BYE ITCHING SKIN

Soothing, healing and tremendously efficient, invisible Zemo brings cool relief to Itching Skin. Even where skin is raw and peeling, thousands have found that Zemo quickly restores comfort. It helps smooth away blemishes and clear up Pimples, Rash and other annoying itching skin and scalp irritations. Keep clean, antiseptic Zemo always on hand. Use it freely. It's safe, pleasant. 35c, 60c and $1.00. Sold everywhere.—[Advertisement.

CHICHESTERS PILLS

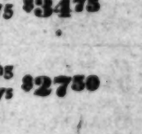

SOLD BY DRUGGISTS EVERYWHERE

J. J. HAGGARTY'S TWO GREAT SALE DAYS!

SATURDAY & MONDAY...APRIL 26TH & 28TH

...will take the place of our usual 27th Day Sale, as the 27th falls on Sunday. Two days of values supreme!

WOOL ENSEMBLE SUITS....Mezzanine

GREATLY REDUCED FOR THESE TWO SALE DAYS!

Wool Ensembles, Original values to $65 . . . $38
Wool Ensembles, Original values to $75 . . . $49
Wool Ensembles, Original values to $85 . . . $64
Wool Ensembles, Original values to $110 . . . $79
Wool Ensembles, Original values to $165 . . THIRD LESS & HALF PRICE

COATS . . "Two Day Sale" . . 2nd Floor

HIGH-CLASS SPRING COATS... beautifully furred! Important Price Reductions on fifty exclusive models, originally $110 to $225 — $89 to $179

THE TAILORED COAT... in cape effects and models to complete a smart summer ensemble. Special Two-Day Sale . . . . — $38

FUR TRIMMED SPRING COATS
Gorgeously furred in Galyac, Ermine, Lapin and Pahmi. Specially priced . . — $59 and $63

NEW TWEED SPORTS COATS
A stunning tailored model and a new cape model reduced for Two Days Only . . — $38

SUMMER DRESS SHOP . . . 2nd Floor

NEW DRESSES AND ENSEMBLES... marvelous selection! Flowered, printed Crepes, Chiffons, high shades, smart Shantung frocks, coatee, bolero, cape effects, lace trimmed silks, sleeveless tailored models . — $16.50

SORORITY SHOP "Two Day Sale" 3rd Floor

SORORITY GROUP No. 1
Special Price Reduction on thirty Sorority Dresses, originally $39.75 to $75 . . . — $33 $48 $58

SORORITY GROUP No. 2
Plain and printed Chiffon Frocks. A special assortment of higher priced models reduced — $16

SORORITY GROUP No. 3
New Shantung Ensemble Suits: little godet skirts; natural and pastel colors. Special — $27.50

FURS . . "Two Day Sale" . . Main Floor

LUXURIOUS FOX SCARFS... Natural red, pointed, white dyed Foxes, $125 to $142.50 — $95

MILLINERY . . "Two Day Sale" . . THIRD FLOOR

NEW FRENCH FELTS...in pastel shades! Copies of French models with the flattering brims everyone is seeking for sports or the smart tailleur. A Two Day Special . . — $6.50

SPECIAL GROUP FELTS..values $10.00 to $22.50 — $5.00

GOWNS . . "Two Day Sale" . . Mezzanine

CHARMING EVENING GOWNS
Laces, Chiffons, Georgettes, flat Crepes; black and lovely shades. Values to $125 . — $22 $34 $48

FASHIONABLE STREET FROCKS
Long sleeve models in Flat Crepes. Black and all shades. Values to $95.00 . . . — $22 $34 $48

NEW CHIFFON GOWNS FOR SUMMER
Exquisite printed and plain chiffons, many with matching jackets. Values to $49.75 — $34.75

NEW GOWNS AND ENSEMBLES
Printed Flat Crepes. New models, selling regularly to $49.75. Reduced for Two Days — $27.50

SPORTS . . "Two Day Sale" . . Main Floor

SILK SPORTS ENSEMBLES
Your choice of many attractive styles; plain and printed suits original values to $39.75 . — $25

WOOL SPORTS ENSEMBLES
...lovely, light, novelty tweeds!
—original values to $55.00, Two Day Sale — $35
—original values to $75.00, Two Day Sale — $49
—original values to $85.00, Two Day Sale — $54

KNIT, WOOL AND SILK SPORTS COATS
Ideal to complete summer ensemble. Many desirable shades. Original values to $49.75 — $19.75

ONE-PIECE SPORT DRESSES
Special group knit and silk frocks, including models originally sold to $39.75, Two Day Sale . . . . . — $16.75

ACCESSORIES . . . . "Two Day Sale" . . . . Main Floor

IMPORTED PERFUMES
—exquisite fragrancies in original bottles . . . . — One-Third LESS

FINE TOILETTE SOAP
Box of six cakes. Regularly $3.00, per box . . . . — $1.95

IMPORTED DUSTING POWDERS...(One day only)... — One-Third LESS

BEAUTIFUL MARCASITE JEWELRY
Sparkling Rings, Pins, Bracelets, Necklaces, many combined with real stones, reduced . . . — One-Fourth LESS

GARDENIAS and other favorite flowers . . . . . — 25c to 50c

SUMMER SCARFS OF CHIFFON
—in soft pastel colorings; also pleated crepe scarfs in a wonderful array of new sports shades . . . . — $1.95

NEW PRINT AND EMBROIDERED HANKIES
—pure linen with hand rolled hems. 27th Day price — 25c

BAGS OF SMART DESIGN
Leather and fabric bags to accompany summer frocks — $2.95

IMPORTED BIARRITZ GLOVES...double woven!
Hand-sewn; guaranteed washable. White and all the newest Summer shades. Special 27th Day Sale Price — $1.95

CHIFFON SILK HOSIERY...with Picot Top!
Sheer silk from top to toe; every pair perfect; Newest Summer shades in all sizes. Per Pair . . . . — $1.35
Box of Three Pairs $3.90

LOUNGING PYJAMAS...Crepe de Chine
Many lovely shades with printed coats; also black and gold combinations. Very Special . . . . — $12.50

TWO-PIECE LOUNGING PYJAMAS
Smart color combinations; black pants; bright tops — $6.75

LOVELY CREPE DE CHINE GOWNS
—daintily fashioned with fine laces. 27th Day Sale — $3.95

COSTUME SLIPS...exceptional quality!
Satin and Crepe de Chine. Lace trimmed and tailored — $3.95

PURE SILK ILLUSION TEDDIES
Dainty lacey garments; light summer shades. Special — $2.95

GLOVE SILK SHORTS...in Pastel shades . . . . . — $1.60
Bandettes to match $1.00

RAYON SLEEPING PAJAMAS
—lace trimmed or appliqued in contrasting colors — $2.95

FORM-FITTING FOUNDATION GARMENTS
Corselettes; princess styles, lace or swami tops; also brocade if you wish a little heavier model . . — $5.00

J. J. HAGGARTY... SEVENTH AT GRAND AVENUE

The Times Resort and Travel Bureaus

MAIN OFFICE—CORNER FIRST AND BROADWAY

Set for the accommodation and benefit of persons seeking interesting routes of travel, desirable hotels and apartments, attractive eating places, or rest, recreation and recuperation at mountains, seashore or desert resorts and hotels. Particulars are furnished by competent attendants to the general public regarding rates and attractions of resorts, hotels and apartments, railroad and steamship lines, motor stage lines and travel by air. Descriptive circulars are kept on hand for inspection and distribution. THIS SERVICE IS ABSOLUTELY FREE, AND IS ALSO AVAILABLE BY MAIL OR PHONE (The Times has established connections in Paris, France, whereby a similar service is offered to our readers at 1 Rue Scribe, Paris.)

"Direct-U"

Have you had difficulty in finding some particular advertised product? Have you had to hunt from store to store to find something you have seen advertised? The Times has established a department called "Direct-U," which has on file selected data about thousands upon thousands of trade-named (advertised) products and stands ready to tell you just where you can find the thing you want.

The Times is glad to help its readers and advertisers through this service—so make free use of it—there is no charge, of course. All you need do is phone the Los Angeles Times—MAdison 2345—and ask for "Direct-U" Department.

Resorts

NATURE'S TONIC

GUENTHER'S MURRIETA Mineral Hot Springs California's greatest Health Resort

On Inland Route to San Diego. Paved Highway Direct to Springs.

Health, Rest and Recreation Are Offered At Reasonable Hotel Rates

MUD BATHS FAMOUS THE WORLD OVER.
ULTRA-MODERN BATH HOUSE WITH GYMNASIUM AND SUN BATHS.
CLASS 'A' HOTEL ACCOMMODATIONS, AMERICAN PLAN
EXCELLENT CUISINE
MINERAL WATER PLUNGE
TENNIS COURT
DANCE AUDITORIUM
CROQUET COURT
WRITE FOR DESCRIPTIVE FOLDER

Reservations made only by communicating directly with Murrieta Hot Springs, P.O. Murrieta, Calif. Long Distance Phone Murrieta Hot Springs.

Drive Your Own Car Via Lone Pine and over the Eichbaum Road.

ON THE FLOOR OF DEATH VALLEY
STOVE PIPE WELLS HOTEL

Stages to Lone Pine Daily. Connect Death Valley Stage.

Road to Death Valley Scotty's Castle now completed, only 57 miles. Write to Stove Pipe Wells Hotel, Darwin, Cal. for reservations. Ask any info. bureau or at 740 So. Hill, VAndike 7753.

CATALINA ISLAND

Steamers sail 10 a.m. and 2:30 p.m. on week days; Sundays at 10 a.m. from Wilmington Dock at Avalon Blvd. Boat trains leave 6th and Main Sts., L. A., one hour before each sailing. New Casino—Free Dancing Nightly. Tickets, Sixth and Main Sts., Los Angeles. Phone TRinity 2961

FURNACE CREEK INN
DEATH VALLEY

Located on a mesa commanding a magnificent view of Death Valley and its surrounding mountains, Furnace Creek Inn is the center of scenic and historical attractions. All Grass Golf Course—Swimming Pool—Tennis—Saddle Horses. The desert wildflowers are blooming. For information Rail—Motor Tours—Road maps—Literature, DEATH VALLEY HOTEL COMPANY, 1014 Central Bldg., Los Angeles. FAber 2874.

Trout Fishing and ALL OUTDOOR Sports AT **Green Valley Lake**

80 Miles from Los Angeles via San Bernardino and City Creek Road. Reservations: 910 Rowan Bldg. FA. 3191.

YOSEMITE All Inc. Tours or independent, $25.55 and up PECK-JUDAH 749 So. Hill

WRIGHTWOOD Back of Old Baldy 3½ Hours from Los Angeles

A paved road without sharp curves or switchbacks leads to this beautiful wooded mountain valley, 6000 feet high. Unsurpassed climate. Dancing in Club House. Hotel, modern housekeeping cottages, restaurant, stores, etc. Phone VA. 8088 for reservations. 317 WEST 9TH STREET.

ON SAN DIEGO TO IMPERIAL VALLEY HIGHWAY
The Willows

An hour's ride from San Diego. Open all year. American and European Plan. Heated modern bungalows. Elev. 2900 feet. See Times or E. M. Walker, P. O., Alpine, Cal.

TAHQUITZ VISTA—Palm Springs

New and completely modern double and triple apartments, each with southern exposure and glass sleeping porch. Maid service—golf—tennis—riding. SAMUEL H. GENE, Owner and Manager. South Palm Canyon Drive.

Silver Peak Guest Ranch at WALNUT—1 mile south of VALLEY BLVD. A beautiful Country Estate. An ideal place for rest! Am. plan Hotel.

Tele.: "Pomona Suburban 5"
EXCEPTIONAL LUNCHEONS—TEAS—DINNERS

APPLE BLOSSOM TIME AT
OAKGLEN LODGE Above the fog! Daily stage leaves Redlands at 5 P. M. Reasonable rates. Housekeeping. Reservations Times, Robinson's Store and Buffum's, Long Beach. Address Yucaipa, Calif. Ph. Redlands Suburban 9038.

JOST HOTEL IN THE MOUNTAINS ON THE EDGE OF THE DESERT

A convenient place to stop and motor to Palm Canyon, Thousand Palms, and see the desert flowers—on Highway 99—rate $1 to $2.50 single—modern accommodations—steam heat.

BANNING, CAL.

IDYLLWILD in SAN JACINTO MOUNTAIN

Include IDYLLWILD in your trip to see "RAMONA." Only forty-five minutes on the new HIGH-GEAR mountain highway. Idyllwild will delight you with its mountain streams, its pines and oaks, its hiking and horse back riding. Its housekeeping rooms and hotel accommodations are delightful. IDYLL YOUR TIME AT IDYLLWILD. Reserve through phone Rin Jacinto 8078.

GILMAN HOT SPRINGS European plan, $1.50 per day and up to $2.50 with private bath. Popular priced Cafeteria and a la carte Dining-Room service. Natural hot twin mud, sulphur water, vapor and sun baths, for Rheumatism, Skin, Nervousness, Stomach, Liver and Kidney troubles. Tennis, Golf, Swimming Pool—Tennis—Saddle Horses. Rates $3 per day and up. Transients, $1.00. Four De Luxe Motor Transit Stages daily from Los Angeles direct to Gilman's. Reservations at all information Bureaus or phone GILMAN HOT SPRINGS, SAN JACINTO 9811.

FOREST HOME

Beautiful mountain resort. ALL PAVED ROADS. 16 miles from Redlands. Excellent meals served every day. Modified Pits and Housekeeping Cabins. See "Times" or P.O. Forest Home, Calif. Phone Redlands, Suburban 9042.

HOTEL BARBARA WORTH—El Centro

ALL GRASS GREENS & FAIRWAYS GOLF COURSE in CONNECTION
Twelve miles from Mexicali, Old Mexico, paved highway all the way—
European Plan—Excellent Cuisine

29 PALMS INN 3100 feet elevation. 130 miles from L. A. 66 miles from Banning, on the Colorado Desert. American Plan Hotel and Cottages $4.00 per day up. Open all year, wonderful climate now. At the Oasis, Running Springs, many shade trees. See Times or write.

Twenty-Nine Palms, California
"The Resort with the Home Atmosphere"

For Boys **CAMPS** For Girls

URBAN SUMMER CAMP 25th Season The Horseback Camp

ACCREDITED 25th YEAR

An ORGANIZED vacation in ideal location. Supervised trips, best food, expert staff. Construction program backed by 24 years' successful experience. Cata'og, URBAN ACADEMY, 637 Wilcox Ave., Los Angeles.

Lake Tahoe Girls' Camp on the shores of Lake Tahoe, California. EIGHTH SEASON—AGES 8-18

An exclusive camp for girls in the HIGH SIERRAS of California. Further information address directly FLORENCE P. BOSSE, 562 Sutter St., San Francisco or Times Information Bureau.

Angeles National Forest Resorts

M-O-U-N-T W-I-L-S-O-N ABOVE THE FOG

World's largest telescope open to public daily 1:30 to 2:15 P.M. Free public observation, through 60 inch telescope, and astronomical lecture every Friday night. Electrically heated cottages and elegant cuisine at Hotel. Information at all Bureaus or phone Sterling 9034 F 2 or Stage line. Terrace 9018.

Saturday Night at **SWITZER-LAND**

April 26. Motion Pictures of the scenic Madre Mountains. Dancing. May 3. Popular Night by Co-Ed-Iron Club orchestra of Pasadena. Most picturesque motor camp spot. Address Box 178, Pasadena. Phone Sterling 9035 F-2.

Resorts

BIG BEAR LAKE

On the Rim o' the World

FAMOUS FOR FISHING

Season Opens May 1st

The lake is alive with gamy fish, fighting to get on your hook! The well-stocked lake and its many tributary by-streams lure the sportsman with tantalizing promises. Here the angler will not fail to be rewarded, so abundant is the supply of Rainbow Trout, Perch, Blue Gill and Bass.

Boats and fishing tackle to suit each individual need are maintained in constant readiness for use as you desire it.

Accommodations Reasonable

You may make reservations for a room in one of the hotels, lodges or inns, or rent a cabin on the shores of the lake with accommodations for 2-4-6 or 8 people at astonishing low prices.

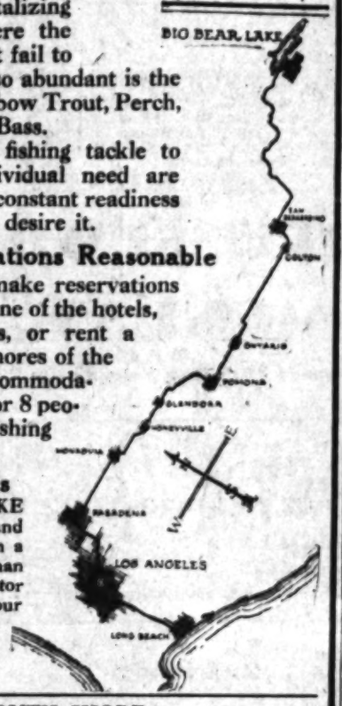

Good Roads

BIG BEAR LAKE may be, easily and safely, reached in a drive of less than four hours by Motor Transit or in your own car from Los Angeles, through San Bernardino.

SOUTH SHORE

Camp Mineta — Pan Hot Springs — Stillwell's Country Club
Mitchell's Camp — Indian Lodge — (formerly Stillwell's Camp)
Myer's Camp — Andrews Camp — Oak Knoll Lodge

BUSINESS HOUSES

Jack Preston (Garage) — Chamber of Commerce
Beard's Department Store — M. J. Rohde (Wholesale Produce and Soft Drinks)
Southern Service Company (Laundries) — Post Office Store (Meats, Groceries, Vegetables)
Elmer Deens (Garage) — Pine Cone Cafe

BIG BEAR DEVELOPMENTS

Moonridge (Big Bear Investment Corp.) — North Estate Subdivision Company
Pine Knot Subdivision Company — Bear Valley Development Company

MOTOR TRANSIT STAGES —Los Angeles to Big Bear, via City Creek route, leaves 5 A.M. Fare $7.25 one way; $12.30 round trip. Special cars for private parties greatly reduced rates. 5th and Los Angeles Streets — Union Stage Dept. — MAdison 2461

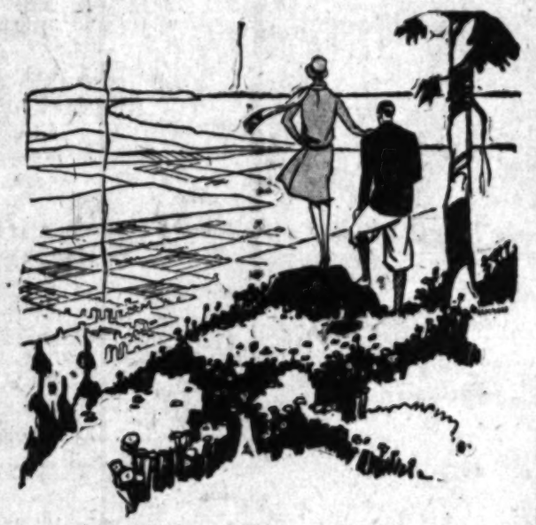

Mt. Lowe

IS NOW IN SPRING ATTIRE

...GO NOW...FARES HAVE BEEN REDUCED!

MOST famous of Southland mountain resorts, mile-high Mt. Lowe, is now bedecked in all the beauty of Spring. Mountain sides and canyons are gloriously green...the invigorating air will drive away the drowsy "spring-fever" feeling.

The trip from Los Angeles is one of the most fascinating in the world... two hours of beautiful scenery...the climb up the mountainside on the world famous Incline Railway. Arriving at Mt. Lowe Tavern and Cottages, you can enjoy tennis, hiking, picnicing, riding. And the magnificent view of 56 cities...2000 square miles...has no equal.

The regular roundtrip fare from Los Angeles is now only $2.00. Or $3.00 including lunch. If you wish to stay over night, $5.00 covers fare, dinner, room and breakfast.

Five trains daily from the Sixth and Main Street Station. Why not go this week-end... get away from the heat and noise of the city. Call any travel bureau for information or reservations, or phone TUcker 7272.

PACIFIC ELECTRIC RAILWAY O. A. SMITH Passenger Traffic Manager

MISSIONARIES FLEE BANDITS

Report China Reds Placing Price on Foreigners

Russian Currency Used to Employ Recruits

Communists Capture City and Slay Officials

CANTON (China) April 24. (AP)—Two American missionaries who fled here today from Sinfeng, Kiangsi Province, said Red bandit leaders were offering a reward of $200 for every foreigner captured, saying that "all foreigners would be killed." Sixty thousand peasants, they said, had enlisted recently in the Communist army which has been despoiling the province for many months. Soviet propaganda, they asserted, is making great headway among the masses, who are paid in Russian currency.

The missionaries, Fathers McLaughlin and Moehringer, of Brooklyn, N. Y., said that sixteen American Catholic missionaries at Kanchow are in danger of capture by Red troops and possible execution, as the city was near surrender after a siege since early last month.

TO EVACUATE KANCHOW

Chinese troops were reported about to evacuate Kanchow, according to reports at Sinfeng, when the priests left there the 10th inst. At that time, the fate of foreigners at Kanchow was not known at Sinfeng, fifty-three miles south.

Hundreds of the besieging Communist troops were killed by Kanchow defenders between March 18 and 21 with rifle and machine gun fire as they attempted to scale the city walls with ladders, said McLaughlin and Moehringer.

Fearing that they would be killed when Sinfeng was captured, McLaughlin and Moehringer fled from the city the 10th inst. Two days later, they said, the Reds poured into Sinfeng and "cut open alive" all city officials they could find. They murdered 200 of the leading inhabitants.

In addition to themselves, said the priests, several other missionaries escaped from Sinfeng and vicinity. Others were unable to leave the district, and their fate is unknown.

FOREIGNERS WARNED

A letter from a missionary in the besieged city of Kanchow dated the 4th inst., received in Shanghai, stated that while the walls still barred Communists from Kanchow, the Reds had notified officials they considered that foreigners were responsible for their failure to capture the city. The Reds were quoted as saying:

"When the city falls our first act will be to execute foreigners, as it was the necessity for protecting them that held troops within the city, robbing us of our prize."

The letter expressed the opinion, however, that the city was not in danger of capture. The Reds had a strong force about Kanchow, it said, but had withdrawn others.

Resorts

HOTEL **DELMAR**

Glorious New Lease on Life In Southern California

DEL MAR is now clothed in its new coat of green. Semi-tropical gardens are in full flower.

EVERY diversion available for those who desire rest or recreation.

LOCAL environment is enchanting for horse back riding over beautiful wooded hills.

MOTOR down this week-end and enjoy two wonderful days.

ALL grass nine hole Golf Course overlooking the blue Pacific.

RESERVATIONS for your favorite room, for your summer vacation, should be made now.

Finest surf bathing in California, also a warm filtered salt water plunge.

Excellent meals—rates $6 to $10 per day, single; $11 to $16 per day, double. American plan. Group rates for special week-end parties, two persons to a room with bath. Reservations one week in advance.

RESERVATIONS—TRinity 3161—Los Angeles Office 740 South Broadway or write Manager—HOTEL DEL MAR

Del Mar, Southern California

Furnished apartments, courts, duplexes or houses, write Los Angeles office 740 S. Broadway, Rm. 918

Catalina Island BIRD PARK

Hundreds of rare birds. Just another Catalina pleasure! Dance free to the gorgeous new Casino. Play golf on the beautiful 18-hole course and enjoy the new Clubhouse. $2.25 Round trip from Wilmington; $2.05 from L. A. $10 Two-Day Trips, and $18 Three-Day Trips, all expenses included—Hotel St. Catherine accommodations.

CATALINA TICKET OFFICE
6th & Main Sts., L. A.
TRinity 2961

HOTELS AND APARTMENTS

Los Angeles Hotels and Apartments

NEW HOTEL ROSSLYN & ANNEX
LOS ANGELES

HART BROS. CO. Props.

1100 ROOMS—800 BATHS
Rates per day—European Plan

ROOMS	SINGLE	DOUBLE
50	$1.50	$2.00
150	2.00	2.50 to 3.00
300*	2.00 to $2.50	3.00 to 4.00
375†	2.50 to 4.00	3.50 to 6.00

25 corner rooms $7.00 and $8.00

*Private toilet. †Private bath.

Private auto entrance to Hotel Lobby with courteous attendant always at your service.

San Diego Hotels and Apartments

HOTEL PICKWICK

BROADWAY AT FIRST

San Diego
Modern—Fireproof

252 Rooms, all with Private Bath

Single Room with Bath, $2.50 up
Double with Bath, $3.50 up

Special Weekly and Monthly Rates Upon Request

Garage in Basement—Drive in

T. R. HANNA, Proprietor

Superb Routes of Travel

....Comfortable
....Informal
....Inexpensive

TOURIST THIRD

Cabin to **EUROPE**

The ideal way to reach Europe for those who seek economical travel without a single sacrifice in comfort or pleasure.

Canadian Pacific sets aside a part of every ship for this service. Spacious, airy staterooms, pleasant lounges, ample decks—fastidiously kept—afford every opportunity to relax and play. Service and cuisine of Canadian Pacific standard without frills of a de luxe passage.

Travel the St. Lawrence seaway with congenial companions—students, teachers, professional people—attracted by these comfortable accommodations and low rates. Enjoy one-third of your journey on inland waters—a fascinating panorama of Old French Canada—only four days on the open sea.

Passion Play reservations secured for our patrons.

House Party Motor Tours take these accommodations. Cover principal countries of Europe by new, specially-built motor coaches. $395 up. Varied itineraries offered.

Canadian Pacific
WORLD'S GREATEST TRAVEL SYSTEM

For reservations and rates see your local agent or WM. McILROY, Gen. Agt., 621 So. Grand, Los Angeles, TRinity 3258

Steamships

To **San Francisco TODAY!**

S S YALE Sails at 4 p. m.

ROUND TRIP 7-day return limit $18

ONE WAY $13
Including MEALS and BERTH

SAILINGS to San Francisco—Tues., Thurs., Fri., Sun. from L. A. Harbor, 4 p.m.

$5 ROUND TRIP To SAN DIEGO 21-day return limit

ONE WAY $3
Including MEALS

SAILINGS to San Diego—Wed., Thurs., Sat., Sun. from L. A. Harbor, 3 p.m.

Boat train leaves P. E. Depot one hour before each sailing. 1-2-20

LASSCO
LOS ANGELES STEAMSHIP CO

730 S. Broadway Tel. VAndike 2421
305 South Spring Street . Tel. VA 2421
6733 Hollywood Blvd. . Tel. GL 5305

Going to Move? See conveniently grouped rental columns of Times Want Ads.

Long Beach Hotels

WHEN IN LONG BEACH STOP AT THIS BEAUTIFUL NEW TRANSIENT AND RESIDENTIAL HOTEL

All luxuriously furnished outside rooms with baths
RATES $2.50 AND UP
Enticing weekly rates
—Two blocks to beach—

FINEST CAFE IN LONG BEACH—BEST OF FOODS SERVED AT SENSIBLE PRICES A LA CARTE - TABLE D'HOTE

HOTEL LAFAYETTE
BROADWAY at LINDEN
TWO BLOCKS EAST OF BROADWAY & AMERICAN
LONG BEACH

An unusual vacation opportunity

sailing southern seas to MEXICO

Repeated by Popular Demand

Two Glorious 12-Day Adventures Cruising Southern Seas

Visiting colorful Mexican cities and places! Ensenada, La Paz, Mazatlan, Magdalena Bay

VIA THE SPLENDID CRUISE SHIP "DOROTHY ALEXANDER"

Leaves Los Angeles May 3rd and May 17th.

ROUND TRIP FARE INCLUDING BERTH AND ALL MEALS AS LOW AS $90.00

PACIFIC STEAMSHIP CO

501 W. FIFTH ST. (Corner Olive) Phone MUtual 4321
515 S. SPRING ST. (Alexandria Hotel) Phone MUtual 4321
124 W. OCEAN AVE. Phone 619-32 LONG BEACH
6405 HOLLYWOOD BOULEVARD HOLLYWOOD

Resorts

PLAN NOW TO VISIT THE Redwood Empire of HUMBOLDT

Send for illustrated folder, lists which will also map out an ideal trip. Humboldt County Board of Trade, Eureka, California.

Property Post on Humboldt Bay. This is a successful POULTRY region. Write for details on terms.

Routes of Travel

RAMONA PAGEANT

Amid surroundings made famous by Helen Hunt Jackson's immortal story, the thrilling drama of historical romance will be enacted in pageantry on three week-ends at

HEMET

April 26 and 27
May 3 and 4—10 and 11

The Ramona Bowl, where the Ramona Pageant is held, is beautifully situated overlooking Hemet-San Jacinto valley.

SPECIAL EXCURSIONS

round trip $4.00 including admission

will be run by Motor Transit Stages direct to and from the bowl. For additional information inquire of agents

Motor Transit Stages

UNION STAGE DEPOT
5th and Los Angeles Streets
Phone MAdison 2611

San Francisco Hotels

San Francisco

Exquisitely appointed, with every requisite of finer living. Dining Room and Coffee Shop famed for excellence. $3 to $6

TAYLOR at O'FARRELL

HOTEL CALIFORNIAN

Steamships

OSAKA SHOSEN KAISHA

AROUND THE WORLD—All First Class. To be Given Yokohama, $230. Kobe, $240. In the M.S. MANILA MARU sails April 30. M.S. MONTEVIDEO MARU sails May 28. Monthly Sailings from Los Angeles direct.

OSAKA SHOSEN KAISHA
Williams Dimond & Co., Agents
111 West 7th St., Or any Steamship ticket agent.

...portunity

...XICO

...Demand
...Southern Seas
...places!
...na Bay
...LEXANDER"
...17th.
...$90.00

...P. CO.

...VE. 6405 HOLLYWOOD BOULEVARD HOLLYWOOD

THE MAY CO.

Broadway, Hill and Eighth

Pardon Us for Being So Intimate, but Do You Know a

FOUNDATION

—is essential if you would wear the new frocks and gowns smartly? And do you know that some Paris designers practically refuse to sell you a frock unless you buy the correct corset? We at The May Company don't do that, but we do stress to the *nth* degree the importance of those intimate but necessary foundation garments!

Fashion with Thrift from the Beginning!

The May Company's low prices make it possible to be smartly dressed from the skin out! Begin with an advance summer foundation garment! They're wisps of loveliness, every one. Imparting the desired feminine lines to the figure.

Minuet Princess

Light, cool, flexible, fashioned of broche with swami bust of batiste with net top, a sketched, $10.

May Jole in Peach

Beautifully made! Moulding the figure to slim, liquid lines! Batiste; hand-knit elastic; uplift bust, $17.50.

Saucy Coquette

This all-in-one foundation! Moulded bust of Milanese, silk panties, light novelty fabric, $12.50.

New Luckee Girl

Lucky, the girl who wears this 'neath sports or daytime costumes! Broche with Milanese, $10.

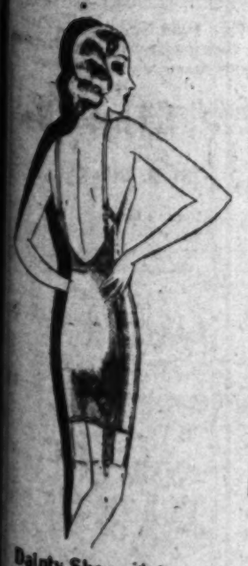

Dainty Sheer Net

Princess! Corseraded, uplift bust, fully cool net. Invisible ...ply, low-cut back. Evening wear, $17.50.

...r Tall Figures

...ocess step-ins, 17-inches ...h. Of firm elastic and ...roche. Controls diaphragm ...d hips, $15.

(THE SHOP OF CORRECTLY—Third Floor)

STOUTS RESIGN AS STYLE GOATS

Fashions Must Provide for Hips, Matrons Declare

Battleship Figures No Longer Want Cruiser Lines

New York Women's Club to Aid in Rebellion

NEW YORK, April 24. (AP)—The unstylish stout is on the rampage and something is going to be done about this business of trying to cram a battleship figure into a cruiser-line gown.

A brand-new line of clothes will be displayed on Fifth avenue next fall by the ladies who tip the scales at 175 pounds or more.

Next Tuesday afternoon women, who confess to being "mighty sick" of trying to wear their daughter's clothes, will gather at the home-making center of the State Federation of Women's Club to select a committee to wage the battle. And for perhaps the first time in their history they're going "to see themselves as others see them."

HORRIBLE EXAMPLES

To show how much in earnest they are over this business of getting clothes to suit them, a number of women have offered to display themselves as "horrible examples" in a style show.

"They're going to don tight coats that hug no-longer-slim hips, belted frocks that pinch portly diaphragms and ruffled dreams designed for slim 16-year-old misses who have never tasted a cream puff. And they're going to march back and forth and show the assembled multitude just how terrible they can look.

"The great trouble has been," one of the leaders of the movement declared, "that women who haven't streamline figures any more just won't see themselves as they really are.

WILL RAISE HECK NOW

"When they go to buy their clothes, they either have to get things designed originally for their daughters and stretched out of all proportion for their own dimensions, or else they have to get something that looks like a grandmother. The designers just don't make things for them.

"Every year they sit back and wait until the styles come out and then, when it's too late, they begin to holler. This time we aren't going to wait until we see fashions to raise heck. We're going to begin right now."

They're going to begin after the style show Tuesday by selecting a committee to tell the dress manufacturers, who are already interested, what they want in the way of colors and belts and hemlines, and a few other things.

LEADERS INTERESTED

Mme. Helen Volka, style director of the Home Making Center; Mrs. Frank Shuler, president of the New York City Federation of Women's Clubs; Mrs. William Dick Sporborg, first vice-president of the State federation, and other prominent members will be there to aid in that committee's selection.

The dress manufacturers have agreed to tell their buyers to bring back fall models from Paris, which can be adapted with some dash to hips which are no longer what they used to be. A number of prominent New York shops have promised to take on and sell the revised models.

And when fall comes, the woman who weighs promises herself, she'll be "as easy to gaze upon" as her slim and shining daughter.

OLD AFRICAN CEMETERIES DISCOVERED

Nubia Expedition Locates Also 250 Tombs, One of Which is Prehistoric

[Copyright, 1930, by New York Times.]

CAIRO, April 24. (Exclusive)—Last November the Egyptian government dispatched to Nubia an expedition to carry out archeological research work in anticipation of raising the Assuan dam, the result of which, it is estimated, would flood an area of nearly 1000 square miles of land and thus preclude the possibility of further excavations.

The government opened a credit of $150,000. Two Englishmen, accompanied by three native Egyptologists and more than 100 workmen, started digging.

They have now found south of Assuan, in what is called the Valley of the Lion, sixteen cemeteries and 250 tombs, one of which is regarded as most important, because it contains all materials intact and is prehistoric. One cemetery belongs to the eighteenth dynasty, another is Greco-Roman.

Most of the finds appertain to civilization of Meroe, the second capital of ancient Ethiopia, first mentioned by Herodotus. The lot includes many important objects in gold and precious stones.

Deaths in Crash Mount to Five

OREGON CITY (Or.) April 24. (AP)—The death toll in the automobile-Southern Pacific locomotive crash near Canby, Or., late yesterday mounted to five today with the death in a hospital here of Irene Evans, 7 years of age, daughter of Mr. and Mrs. J. W. Evans, New Era (Or.) residents, who were killed in the crash.

Maude Anthony, 27, New Era, daughter of Herman Anthony, 70, wealthy New Era farmer, who also was killed in the wreck, was reported to have improved slightly, but the burns she suffered when the automobile caught fire may cause her death.

DISTRICT JUDGE NAMED

WASHINGTON, April 24. (AP)—Robert P. Patterson was nominated today by President Hoover to be United States District Judge for the southern district of New York. Mr. Patterson would succeed Thomas D. Thacher, recently made Solicitor-General, in the event the Senate confirms the nomination.

for Economical Transportation

CHEVROLET

This tag is your assurance of

Quality and Dependability

only Chevrolet Dealers sell

USED CARS

"with an OK that counts"

1927 Chevrolet Sedan

Go see this car! Inspect its fine Duco finish—its spotless upholstery—its excellent tires and complete equipment. Thoroughly reconditioned. Act quickly today, before it's too late! Every dealer listed below has one of these amazing values—priced for three days only at

$285

3 DAYS ONLY

1928 Chevrolet Coach

Reconditioned throughout by expert Chevrolet mechanics. You will find the tires, upholstery, and motor in good condition. Splendid finish. Sold with "an OK that counts". A bargain that you can't duplicate anywhere else. Special sale price is

$365

There's no surer sign of used car quality and dependability—no greater assurance of used car value than the Chevrolet red "OK that Counts" tag, found only on the used car stocks of Chevrolet dealers. This tag guarantees that the car bearing it has been carefully checked and thoroughly reconditioned by expert mechanics. These OK used cars will provide thousands of miles of satisfactory performance. If you want reliable transportation—insist upon a used car "with an OK that counts"—and you will get the greatest value your money ever purchased.

2 OF THE SPECTACULAR VALUES NOW ON SALE

The great reception accorded the new Chevrolet since its introduction, January 1st, has brought unusually large numbers of fine used cars to all Chevrolet dealers' showrooms. To make room for further trade-ins we must clear our stocks at once. Therefore we are offering these spectacular values for 3 days only. Here are 2 of the many fine used car values marked for quick sale at amazing low prices. Just 2 of the dozens of bargains, in many makes and models, awaiting thrifty buyers at the Chevrolet dealers listed below. Buy now and profit by these extraordinary savings.

Here are a few of the big values that you will find at many of the dealers listed below

1928 FORD MODEL A SPORT COUPE—In first class condition. Wire wheels, rumble seat and many other attractive extras are found on this bargain.... $365

1928 CHEVROLET SPORT CABRIOLET—Here's a great buy. This smart model is in fine condition, and has a rumble seat, and convertible top $385

1926 CHEVROLET COACH—The finish on this car is in fine condition, the motor runs great, and the tires are good all around $165

1926 CHEVROLET COUPE—Finish, tires and engine in perfect condition, and guaranteed one of the finest 1926 Chevrolets on the market $175

The dealers listed below also have a good assortment of Model T Fords in their stocks. It will be worth your while to inspect these Fords, which are available in all body types. They are in good running order, and are priced from

$35 to $100

See classified section of today's paper for other big bargains

LOS ANGELES AND HOLLYWOOD CITY CHEVROLET DEALERS

A. W. BELDEN
4076 S. Vermont

CHARLES SCHONLAW
7636 Santa Monica Blvd.

WINSLOW B. FELIX
Seventh and Olive

J. V. BALDWIN MOTOR CO.
Fifteenth and Figueroa

ROACH & DIXON
Seventh and Central

MORGAN-ROSE, INC.
5500 Pasadena Ave.

W. L. HOPPERSTEAD, INC.
2025 Sunset Blvd.

GORDON WARREN
5950 Hollywood Blvd.

YERXA BROS.
3451 Whittier Blvd.

HERBERT C. SCHERER, INC.
4403 W. Adams St.

BROKAW-BAUER CO.
South Broadway at 50th St.

SOUTHWEST CHEVROLET, INC.
South Vermont at 71st

J. L. SCHLOSSER
1015 South Western

A. E. NUGENT
627 South La Brea

PHILLIPS LOBBY CHARGE DENIED

Pennsylvania Candidate for Governor Defended

Dry Foes' Head Minimizes High Court Letters

Taft's Prohibition Comments Cited as Parallel

WASHINGTON, April 24. (AP)—Defending the action of Thomas W. Phillips, candidate for Governor of Pennsylvania, in writing letters on prohibition to two members of the United States Supreme Court, Henry H. Curran, president of the Association Against the Prohibition Amendment, told the Senate lobby committee today that the correspondence was "not lobbying in even the least sense of the word."

The letters, read yesterday before the lobby committee, were written last year to Justice Stone and the late Justice Sanford. They consisted largely of an attack on prohibition and drew a charge from Senator Robinson, Republican, Indiana, that the antiprohibition association, of which Phillips is a director, was "lobbying directly with the Supreme Court."

MERELY CORRESPONDENCE

Curran said today the letters consisted merely of "correspondence between old friends" and cited a letter written by the late Chief Justice Taft to Irving Fisher of Yale University, which discussed prohibition, as evidence that lobbying was not intended.

The Taft letter, which has been made public at the prohibition hearings before the House Judiciary Committee, was written, Curran said, when Fisher sent the Chief Justice a book by himself which favored prohibition. The letter was placed in the lobby committee record.

Senator Robinson, however, was not satisfied with Curran's explanation and described the letter writing as "indefensible" and "reprehensible." He said he was surprised that Phillips had not been "haled before the court."

It also was brought out that Walter G. Hooke, assistant to Curran, had been active in the Illinois and New York legislatures last year in opposition to dry laws. Questioned by Robinson, Curran said the association had "lobbied" in Illinois.

LAMONT'S RESIGNATION

The resignation of Secretary Lamont as a director of the Association Against the Prohibition Amendment when he became head of the Commerce Department, was brought out in a letter read before the committee from Benedict Crowell of Cleveland, to Curran.

Curran testified the association had paid the expenses of F. G. R. Gordon of Haverhill, Mass., to work for the re-election of Senator Walsh, Democrat, Massachusetts, in 1928.

Questioned by the committee, he said the association was not ready for prohibition referenda in California and Colorado.

"We have got so much to do this fall," he said, "in helping to elect Representatives and Senators opposed to prohibition that if we get all cluttered up with a lot of referenda we get scattered about too thin."

Curran was directed to appear again tomorrow for his seventh day's examination.

WETS WIND UP ATTACK ON LAW

(Continued from First Page)

Amendment or modification of the Volstead Act.

As the committee membership has a preponderance of drys, the wets do not expect any of the repeal or modification measures to receive a favorable report.

Opponents of prohibition were the first heard by the committee when the sessions started some time ago. After they had painted a picture of drinking among youth, crowded jails and increase in crime, the drys were heard. They attributed to prohibition increased savings deposits, industrial expansion, happier homes, and better living conditions generally.

Today's session wound up a two-day rebuttal period given the wets. They called upon Sir Henry Drayton, chairman of the Ontario Liquor Control Board, to tell how one of America's neighboring nations endeavors to control liquor traffic. He defended the system, saying it has proved a more effective step toward temperance than prohibition.

ROPER TESTIFIES

The wets also summoned W. W. Roper, head football coach at Princeton, whose name is known to the youth of all American colleges. Himself a teetotaler, Roper said he has found that many young men drink and that, even more alarming, young women are drinking. As a father, he added, he hesitates to send his son to college.

Sir Henry prefaced his testimony with the assertion that he appeared as a disinterested party and sought to answer no one. His views, however, were desired by the antiprohibitionists to counteract testimony given by E. C. Drury, a former Premier of Ontario Province, who recently assailed the control system before the committee.

ONTARIO DRYEST OF ALL

Ontario, said the witness, is the dryest of all Canadian Provinces. During the war period, he said, there was a scarcity of food, and prohibition was enacted. He added that during the war, prohibition worked well, and that in 1919, when a vote was taken prohibition obtained 65 per cent of the votes cast. In 1923 another vote gave prohibition 51 per cent of the votes cast.

This change was attributed by Sir Henry to "the things" that followed peace-time prohibition.

"We had swamp whisky," he continued. "We had all kinds of substitutes. There was a growing use of flasks. There was a growing use of strong liquor.

"Those were the things that caused the change. The people found that prohibition did not prohibit."

The people then adopted the liquor control plan, the witness said, "as a more effective thing than prohibition."

EDUCATION CEASES

"The worst thing under prohibition—and I am only speaking for us—was that temperance education ceased. It became a matter of government control. Legislative force succeeded a campaign of moral persuasion.

"Unfortunately, legislative force did not work for us. It may work for some people. I know legislative force has worked with the Turks in Africa."

Roper's presentation by the wets followed an example that had been set by the drys in calling before the committee Alonzo Stagg, athletic director at the University of Chicago, and Fielding H. Yost, athletic director at the University of Michigan. They indorsed the effects of prohibition upon youth.

Roper told the committee he is alarmed over drinking amopg young men and women. In this, he said, he speaks as the father of a boy and girl.

CONSIDERED "SMART"

"It seems now that to drink is the smart thing to do," he went on. "A boy will think he's not in the swim if he doesn't drink.

"I'm wondering whether the breakdown of this prohibition has not caused a disrespect for laws."

Roper said he feels the "breakdown" originated with the older people. He himself, he said, is a teetotaler.

Just before and just after the war, said the witness, there was less drinking in colleges.

"I think that anyone is foolish either to drink or smoke," he said, "but young people are impressionable. If you don't give them right ideals they will get wrong ones."

"The most alarming part is drinking by girls. In the days gone by if a girl was asked to a college and someone offered her a drink her escort would have felt that she had been insulted.

"GIRLS DRINK OPENLY"

"Now girls drink openly. They seem to think it a big thing to do.

"There also is drinking in high schools. I could give you the names of several young men from prominent families who have been expelled from schools for drinking. I do not, however, propose to give the names."

As chairman of the Football Coaches' Association, Roper said he has observed conditions at many schools.

Representative Moore, Republican, Ohio, asked if, under a dispensary system, the youth would not be able to obtain liquor. Roper answered he assumes a dispensary plan would be operated with some judgment.

Representative Sumners, Democrat, Texas, asked Roper what he would substitute for prohibition. He replied he was there to give information and not to "tell you gentlemen" what to do.

WOMEN'S ORGANIZATION ADOPTS REPEAL PLATFORM

CLEVELAND (O.) April 24. (Exclusive)—A platform demanding repeal of the Eighteenth Amendment was unanimously adopted here today by nearly 400 delegates representing 100,000 members of the Women's Organization for National Prohibition Reform.

At the same session Mrs. Charles H. Sabin, New York City, was unanimously elected first president of the organization, which hitherto has had only temporary officers.

Wednesday's threatened opposition to a platform for absolute repeal mustered no strength today. To certain sisters from western States who favored a platform recommending merely modification of the Volstead Act, as "a first step," the repealers said:

"Congressional pussyfooters are our prey. Therefore, we of all people must not pussyfoot. Modification is only another name for nullification. What we want is honest repeal."

Those women carried the convention with them.

AQUITTAL AGAIN WON BY 'PEEPHOLE' PLAYERS

SAN FRANCISCO, April 24. (Exclusive)—Sydney Goldtree, theater manager, and eleven members of the cast of the assertedly immoral play, "The Peephole," were acquitted by a jury today for the third time.

RADIO DIAL

KMTR—570 K., 526 M.
KFI—640 K., 468.5 M. (C)
KMPC—710 K., 422.3 M.
KELW—780 K., 384.4 M.
KTM—780 K., 384.4 M.
KHJ—900 K., 333.1 M. (C)
KFWB—950 K., 315.6 M.
KFVD—1000 K., 299.8 M.
KNX—1050 K., 285.5 M.
KMIC—1120 K., 267.7 M.
KGFJ—1430 K., 249.9 M.
KECA—1430 K., 209.7 M. (C)

(From Programs Submitted by Stations)
(ALPHABETICALLY ARRANGED)
(C)—Denotes chain broadcast.
(F)—Denotes feature program.

6 to 8 a.m.

KFI—Market reports at 7:30; ballads, 7:45.
KHJ—Recordings, 7-7:30; stock reports, 7:30; "Coal and Coke," 7:40.
KMTR—Punch and Judy, dance marathon, 6:45; Breakfast Club.
KNX—Exercises, 6:45-8.
KTM—"Eye Opener," ranch hour at 7.

8 to 10 a.m.

KFI—Happy Time hour (C) at 8; Home service talk; Iris Girl, 9:45.
KFWB—Dorothy Burnham, pianist, 8:30.
KHJ—Piano recital, 8; feminine fancies (F.) 9:30 (C.)
KMTR—Breakfast Club; records.
KNX—Talks and music.
KTM—Records; Bert's Best Bets, 9.

10 a.m. to 12 Noon

KFI—Woman's Magazine of the Air, 10:30 (C); "Care of the Hair," 11:30; talk on dogs, 11:45.
KFWB—Billy Van, 11:30; Melody Boys.
KHJ—Recordings.
KMPC—Inspiration home hour, 10:30.
KMTR—Happiness Girl at 10; Little's Orchestra, 10:30; organ recital, 11:30; Westlake Park ensemble, 11.
KNX—Eddie Albright at 10; recordings, 10:45; Radio Church, 11; musical contrasts, 11:45.

12 Noon to 2 p.m.

KFI—U. S. agriculture talk at 12.
KFWB—Frank McMurray, male trio, 12:30; organists and soloist, 12.
KHJ—Biltmore orchestra at 12; world-wide news, 12:30; The Times' Forum, Dr. Philip Lovell, 1:30.
KMTR—Prosperity hour, 12:15; Little's Orchestra.
KNX—Accordionist and girls' trio, 12; Eddie Albright at 1:30. (F)
KTM—Organ recital at 1.

2 to 4 p.m.

KECA—Armand, baritone, 3; music students' repertoires, 3:30.
KFI—Ballads at 2:30; Joe Charles and guitar, 3; Wedgewood Nowell, (F) 3:15.
KFWB—Sacramento vs. Angels, baseball, 2:10 (F.)
KHJ—Happy Go Lucky Hour, (C) (F); recordings, 2:30-3; Boy Scouts program at 3 (F); Dr. Herron's school program (F.) 3:15; International Relations at 3:30.
KMPC—Hawaiian music, 3.
KMTR—Spanish program, 2:15; Palais Orchestra, 3.
KNX—Musical program, 2; Joyce Palais 3:15; Woman's Club, 3:30.
KTM—Food for Thought at 3.

4 to 6 p.m.

KECA—Irving Fisher on Safety, 4; Jessica Dragonette and the Cavaliers at 5. (C) (F.)
KMPC—Musical program, 4:30.
KFI—Mothers Legion of the Air at 4. (F.); Big Brother at 4:30; Baron Keyes, 5; news bureau, 4:15; stock market, 5:45.
KFWB—Variety Serenaders, Gus Mack, baritone, (F.) after ball game.
KHJ—Nell Larsen and Charlie Wellman, 4:30. (F.); Hotel Paramount Orchestra, (C) 4; Times' world-wide news, 4:45; Vitanova Quartet, 5:30.
KMPC—Melodies, 4.
KMTR—Hawaiian Trio at 4:30; amusement program, 4-4:30.
KNX—Musical program at 4; Big Brother at 5:15.
KTM—Organ at 4.

6 to 7 p.m.

KECA—Buster Wilson's dance orchestra (F.); Molly Wilbur, songs, 6:30.
KFI—Billie Jones and Ernie Hare, songs, (C) (F.) Armour hour, 6:30. (C.)
KFWB—Salon orchestra at 6; Harry Jackson and entertainers, 6:30.
KHJ—Tropical Inn at 6; Charlie Hamp at 6:30.
KMTR—Mickey Mouse," 6 (F.); Tom Mitchell, requests, 7:30.
KNX—Organ recital at 6; Little Symphony, 6:30.

7 to 8 p.m.

KECA—Six Clouds of Joy, 7 (F.); Raleigh Revue, (C) 7:30.
KFI—Armstrong Quakers at 7; Paul Roberts and trio, 7:30 (F.)
KFWB—Cecil and Sally at 7; continuity Hall's Band, 7:30; Mac and Al, 7:45.
KHJ—Ship of the Green and White, (C) (F.) Ben Lee Symphony, 7:30.
KMTR—Miniature Salon Orchestra, 7:30; Dolores and Her Boy Friends at 7.
KNX—Country Jane, courtesy program (F.)

8 to 9 p.m.

KECA—Hamilton Sketchbook, (C) (F.); bridge lesson, 8:15; Amos 'n Andy, 8:30. (C.); Anna and Oscar, 8:45 (C.)
KFI—Ray West Cafe at 8; Mart and Lil, 8:30. (F.); Tony Pictures, 8:45.
KFWB—Fairmont Salon Orch., 8:30; Billy Van at 8.
KHJ—Vaudeville at 8; history of Sacramento, 8:30. (F.)
KNX—Optimistic Do-nuts.
KMTR—30 Minutes of Pep, 8; Gems of Germany, 8:30.
KTM—Evening at the Ranch.

9 to 10 p.m.

KECA—Eastman program, (C) 9:15; Winifred Donaldson, soprano (F.); concert pianist, 9:45 (F.)
KFI—Three Co-eds, 9:15; studio program.
KFWB—Sports interview; salon orchestra, 9:30.
KHJ—Bob and Mary continuity. (C) (F)
KMPC—Pianist at 9.
KMTR—Happy Harry, 9:30.
KNX—Leon Tamers, (F.); prize fight, 9:45.
KTM—Good Luck Entertainers.

10 p.m. to midnight

KECA—Literary Digest poll and news (C.); Ray West's Cafe, 10:15.
KFI—Russian quartet at 10. (F.) Cafe Max Fisher, 10:30.
KFWB—Aaronson's Orchestra at 10; The Southlanders, 10:30.
KHJ—Times world-wide news to 10:05; Earl Burnett's orch., 10:05-12.
KMPC—Hill Billies, 10.
KMTR—Hawthorne dance marathon, 10-11; musical revue at 11; "8 Ball," 12-1.
KNX—Johnny Hamp's Serenaders.
KTM—Dance band; Park Inn at 11; Spinozinctum Club at 12.

Midnight to 1 a.m.

KHJ—Organ and variety hour.
KFWB—Organ to 12:40.
KNX, KMPC, KTM—Records.

TWIN-STATION TRIAL AT END

Broadcast Synchronization by Wire Too Costly

Single Unit to Take Place of WBZ and WBZA

KHJ to Offer Wide Variety in Music Programs

The Times Forum, KHJ, at 1:30 p.m. Dr. Philip M. Lovell, editor of "Care of the Body." World-wide news at 12:30, 4:45 and 10 p.m.

BY JOHN S. DAGGETT

It is indicated by the decision of the Westinghouse Electric and Manufacturing Company to abandon its radio "twins," stations WBZ at Springfield, Mass., and WBZA at Boston, in favor of a single station, that any development in the synchronization of radio broadcasting stations will have to be along some line other than wire connection.

Wire synchronization has been used successfully by the two stations for something like five years, but finally has been found too expensive to warrant continuation. Not only has maintenance of the physical connection been costly but it also has been necessary to employ engineers and others to supervise operation.

The auxiliary station WBZA was established when it was found that the programs of WBZ could not be received in Boston, due to the peculiar geologic conditions which prevail in New England, where the stony mountains create "dead" spots. For several years the service was maintained very successfully, but with the greatly increased power now being awarded stations by the Federal Radio Commission, officials of the company believe that a single station, located some twenty miles outside of Boston, will be able to give satisfactory service over the entire area they attempt to serve.

AROUND DIAL LOG

KHJ will feature three periods of distinctly different music today. The first will be at 11 a.m., when the Gauchos of the Argentine are to offer Latin numbers. At 1 p.m. light operatic gems will be heard from New York, while at 5:30 p.m. Eloise Kirkpatrick, KHJ's coloratura soprano, is to be guest artist of the Viennese Quintet. The arrangement of this program is by Christian Sprotte, and is to include "The Star" and "Jean," by Spross. The Tschaikowsky "Andante Cantabile" and Moszkowski's "Serenade" will be featured. At 8 o'clock tonight Vecdol Vodvil from KFRC will bring a burlesque news reel, comedy monologue and a skit by Edna O'Keefe and Abe Bloom. At 8:30 the second of the California historic continuity series is scheduled, the presentation to include the founding and growth of Sacramento, the building of Fort Sutter, discovery of gold and a pleasing musical background, including a male chorus and orchestra. At 9 tonight a dramatization of True Story's $2000 first-prize manuscript, "His Second Birth" will be presented. It is said to be a powerful story of a lesson learned in the Mississippi floods.

ECHO OF YESTERDAY

KFI at 7:30 tonight will present Paul Roberts, guest artist, with the Schonberger Trio, in a half-hour of "yesterday's fashions in sentiment." Close upon this at 8:30 p.m. Mart and Lil, the Two Shades of Blue, are to bring fifteen minutes of song duets, both sooting and provocative. At 10 tonight the Prokhanoff Russian Quartet will provide a half-hour of novelties for the classic combination of two violins, a viola and 'cello. At 7:30 p.m. Lois Bennett, soprano, is to be featured in a program over N.B.C. which also will include a male quartet and Don Voorhees's orchestra.

KECA at 6 p.m. will appeal to dancing savages in a half-hour of "African madness in melody." At 5 tonight the overture to "Eva," by Lehar, is to lead the list of sixteen numbers, to be played and sung by the Cavaliers, Jessica Dragonette and woodwind duo. Other operettas from which numbers have been selected include "Maytime" and Friml's "Vagabond King."

KFWB at 9 tonight will bring a sports interview with Tom Lieb, football coach of Loyola University. KTM at 8 tonight is to feature its usual weekly program, "Evening at the Ranch," with assurances that there will be plenty of pep and good cheer. KTM claims they are receiving about 2000 letters a month commenting on this program.

PLANS LAID FOR FIGHT ON CANAL

Erie-Oswego Waterway Opposition Fixes Course in House Contest

WASHINGTON, April 24. (AP)—Representatives of six middle and northwestern States agreed today to support a move to strike out the Erie-Oswego canal project when the omnibus rivers and harbors bill is taken up in the House tomorrow.

If this motion fails, the group will seek to have the entire measure, carrying about $110,000,000 for river and harbor development, referred back to committee for elimination of the Erie Canal provision, which would authorize the Federal government to take over that project from New York State.

Contending that acquisition of the canal by the government will obstruct progress toward completion of the St. Lawrence deep waterway, the group decided to call another meeting of all representatives of some twenty-two States belonging to the Great Lakes-St. Lawrence associations.

Representative Burtness, Republican, North Dakota, was selected as chairman of the group.

ANGELENO DIES ABROAD

PARIS, April 24. (AP)—The Paris edition of the Chicago Tribune today announced the death of Giovanni Calandriello of Los Angeles at Neuilly clinic after a brief illness. He was 45 years of age. Interment will be at Los Angeles.

So graciously in keeping with your very best

White Rock
The leading mineral water

Gilfillan (Screen-Grid) RADIO

The 1930 Radio Sensational
(Model 105 Complete)

$122

(4 Screen-Grid Tubes)

HEAR one of these new sets before you buy! Concentrated in them are more advanced radio improvements . . . than in any set offered you at anywhere near the price!

You may NOW know the ENDURING QUALITY of Gilfillan by actual test in your home! A small down payment delivers your set

Pay EASY TERMS!

See This Amazing Radio Now and Buy Yours Today--at

Goodan-Jenkins FURNITURE COMPANY INC.
724-726-728 So. Broadway

LOS ANGELES
El Radio Salon
Come to this completely equipped Radio Demonstration Salon and judge a Gilfillan for yourself.
1111 So. La Brea
Phone WY. 2506

LOS ANGELES
HILL BROS. FURNITURE
Open Evenings Until 9 o'Clock.
Come in and hear a Gilfillan.
1501-1535 W. Washington St.
WE. 0281.

LOS ANGELES
Stearns' Stores
1729 West 7th St.
Gilfillan Sales and Service
2 Days Free Trial in your home.
No obligation
Phone WA. 5279

BEVERLY HILLS
C. D. Hu...
Gilfillan ...
Sales and ...
9384 Wilshire Blvd.

RUSSELL & MORTON
Let us demonstrate a Gilfillan in your home
4954 S. Huntington Drive
CApitol 2034, CApitol 7350.

Arlington - Jefferson Radio Store
Complete Gilfillan Radio Sales and Service
2111 W. Jefferson EM. 4906

Bowen Music Co.
Roy Harding, Mgr.
5326 Wilshire Blvd. OR. 5206

Bell Mus...
434 N. Bro...
OX. ...

GLENDALE
NEW ENGLAND FURNITURE CO.
Let us demonstrate a Gilfillan Radio in your Home without obligation.
541 Pine Ave., Long Beach 64055

PASADENA
Studio R...
We would like to ... the distinct ... these new ... Gilfillan ...
1054 N. Allen ...

Hauser Radio
New Gilfillan
Models 105 and 106 on Display
OL. 2666
4310 MELROSE AVE.

Pennsylvania Lawn Mower Shop
Our Specialty in Radio is Gilfillan
Let Us Demonstrate.
4804 Santa Monica Blvd. OL.5714

GLENDALE'S OLDEST GILFILLAN DEALER
Huckins & Sons Music Co.
142 N. Brand Blvd.
Tel. Douglas 4628.
STORE OPEN EVENINGS
Dependable Musical Merchandise

Gibbel ...
351 N. Lake St. ...
Henry Gibbel ... gives his personal ... all inquiries and ... hear the new ... Gilfillan ...
Phone ...

Calif. Piano Const. Co.
We cordially invite you to call and hear the new Gilfillan models.
GL. 0201
7379 MELROSE AVE.

Radio Products Inc.
Beverly at Fairfax
WH. 7817
Courteous and efficient service.

BURBANK
Johnson Bros. & Craddock
Gilfillan
"Radio's Richest Tone"
918 E. San Fernando
Burbank 619 PHONE Douglas 7573

LONG BEACH
Buy your Gilfillan ...
NEW ENGLAND FURNITURE ...
Glendale's ...
214 East ...

A1 RADIO & ELECTRIC CO.
Let us show you a Gilfillan
IT IS BUILT IN THE WEST FOR WESTERN RECEPTION
2318 South Vermont. Phone RE. 4711

CONCENTRATED . . .

TONE CONTROL ON PANEL
4 SCREEN GRID TUBES
REMARKABLY QUIET OPERATION
PRE-SELECTOR SYSTEM
SINGLE AUDIO STAGE
5 GANG CONDENSERS
NEW CIRCUIT
SUPER-SELECTIVE
DISTANCE
LIFE-LIKE TONE
NO A-C HUM
BEAUTY

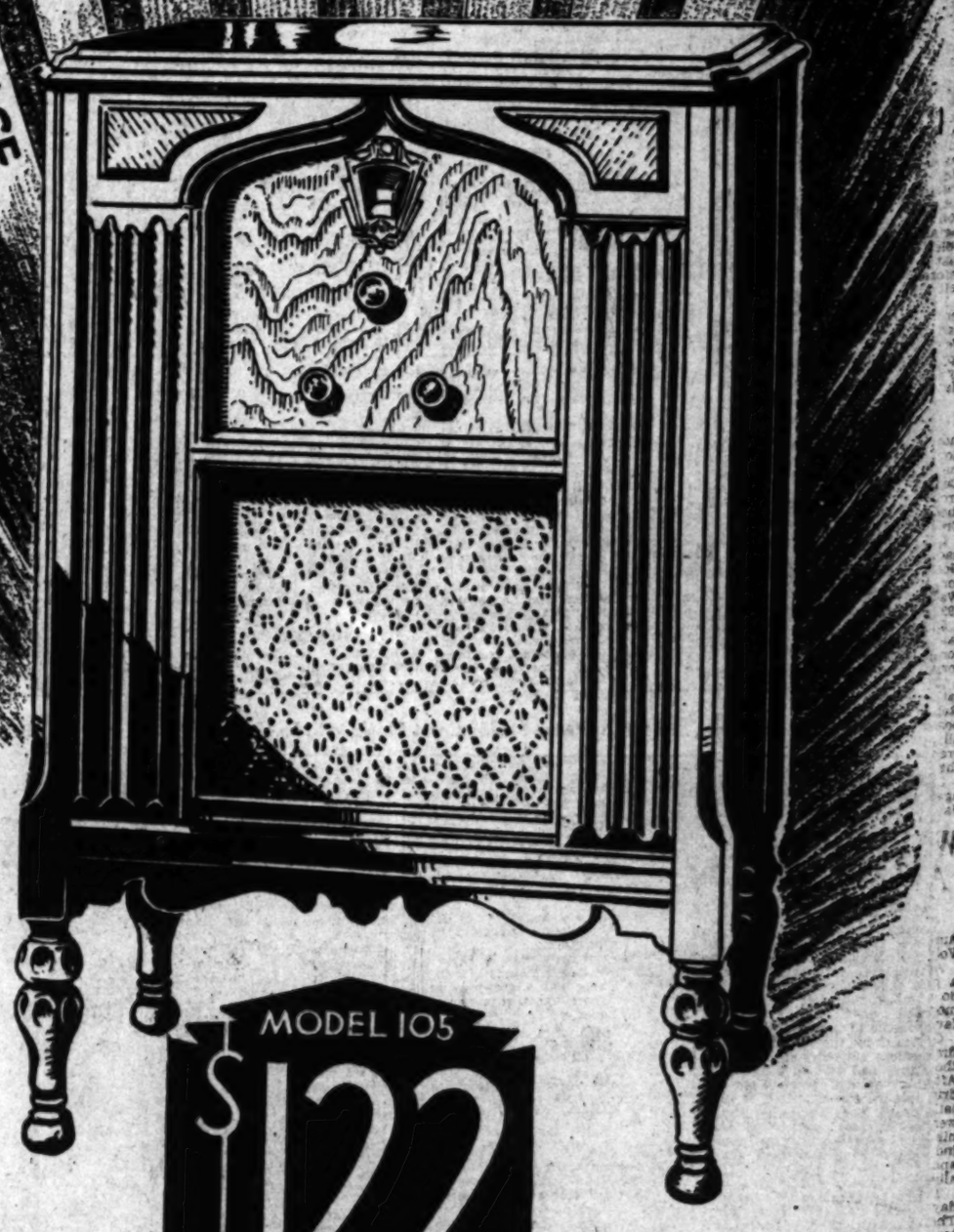

» » WITH ENDURING QUALITY «

IN this simple sturdy chassis is the most amazing radio circuit ever built into a set. It is designed to be free from service requirements. All hum, noise and distortion have been taken out. Its tone can be varied by turning a knob on the front panel. Its special, single AudioStage gives 'linear detection' resulting in remarkably quiet operation without distortion. It brings in distant stations with astonishing clarity and distinctness. Its Pre-Selector system prevents cross-talk interference from powerful local stations.

Many are the unusual and exclusive features built into these new sets, producing Keener Selectivity ...Richer Tone...Finer Sensitivity and Greater Power to make your radio enjoyment all the more enjoyable.

Hear one of these new sets before you buy. Concentrated in them are more advanced radio improvements... than any set offered you at anywhere near the price.

MODEL 105
$122
COMPLETE

Four screen grid tubes, five gang condenser, improved dynamic speaker, 10 kilocycle selectivity with unusual ability to bring in distant stations.

Model 106, in de Luxe Cabinet, is $155 complete with tubes

Gilfillan RADIO

The New Gilfillan Sets Are On Display at the Following Dealers:

ALHAMBRA: Alhambra Furniture Co., 116 S. Garfield Ave.
ANAHEIM: Ted Riebel, 106 North Emily St.
ARCADIA: Arcadia Radio Supply, 58 North First Ave.
BANNING: Lida Richardson, 626 Kentucky Ave.
BERKELEY: Hall & Dyer, 2016 Ess St.
BEVERLY HILLS: Hall Music Co., 421 Beverly Drive
C. D. Huster, 9384 Wilshire Blvd.
Gilfillan Radio Sales and Service, 9384 Wilshire Blvd.
Gray Goose Sport Shop, 433 N. Canon Drive
Bell Music Co., 434 North Beverly Drive
BURBANK: Johnson Bros. and Craddock, 916 E. San Fernando
CHINO: Chino Radio Co.
CLAREMONT: Chas. Cookson, 411 West Foothill St.
COMPTON: Gardner's Radio Den
CORONA: Fisch Stock
EAGLE ROCK: H. E. Gardner, 416 East Main St.
EL MONTE: Jack Brewer, 113 Grand Ave.
FULLERTON: Roberts & Roberts, 1600 Colorado Blvd.
GLENDALE: F. E. Brown
HUNTINGTON PARK: Ben C. Klotz
INGLEWOOD: Weldon Radio Shop
LONG BEACH: Grover's Electric & Battery Shop, Vermont at Spencer,
Hawkins & Sons Music Co., 142 N. Brand Blvd.
Long Island Furniture Co., 214 East Broadway
LOS ANGELES: Milford Anderson, 8209 Manle Ave.
A. A. Bitter Radio, 6615 So. Western Avenue
A-1 Radio & Electric Co., 2315 S. Vermont Ave.
Arlington-Jefferson Radio Store, 2111 W. Jefferson St.
Associated Radio Co., 4162 Beverly Blvd.
Barker Bros., Inc., 7th, Flower and Figueroa Sts.
Bernard Radio, 5611 West 7th St.
Bowen Music Co., 5236 Wilshire Blvd.
California Piano Construction Co., 7270 Melrose Ave.
California Piano Supply, 2251 Venice Blvd.
Callihan & Powers, 4305 So. Vermont Ave.
H. E. Carre, 5002 South Grand Ave.
Chapman & Fortiller, Vernon and Figueroa Sts.
Conners Music Co., 1168 W. 7th St.
El Radio Salon, 1111 South La Brea
H. W. Farmer Elect. & Radio Service, 1259 No. Lake Ave.
Globe Furniture Store, 4430 Whittier Blvd.
Goodan-Jenkins Furniture Co., 724 So. Broadway
C. R. Hauser, 4310 Melrose Ave.
Henry Radio & Electric Supply Co., 4913 Fountain Ave.
Hill Bros. Furniture Co., 1350 West Washington
Hills Radio Service, 606 Sunset Blvd.
Holmland Bros. Furniture Co., 6707 South Broadway
Home Electric Co., 5723 West Pico St.
Larkin Radio Co., 4307 Melrose Ave.
Console Mfg., 7715 North Broadway
Markson Electric Co., 3236 South Western Ave.
L. Maxwell, 3247 24th Avenue
McCoy & Mills, Western and Washington Blvd.
Melrose Radio Co., 5052 Melrose Ave.
Metro Radio Co., 4713 West Washington
Paramount Radio & Electric Co., 5515 Santa Monica Blvd.
Pennsylvania Lawn Mower Shop, 4304 Santa Monica Blvd.
Pico-Robertson Radio Service, 5306 West Pico Blvd.
W. G. Potter, 5450 South Broadway
Radiolectric, 3111 West Jefferson St.
Radio Products Co., 7306 Beverly Blvd.
Radio Vibra-Tone, 3214 Beverly Blvd.
Tommy Russells Radio Shop, 4360 South Huntington Drive
Schirmer Bros., 249 North Main St.
Service Radio, 2504½ Main Drive
Harry Sikhon, 4900 West Pico Blvd.
W. A. Smith, 6004 Melrose Ave.
Southern Furniture Exchange, 3322 South Main St.
Strand Furniture Studio, 2420 W. Washington
Stearns' Stores, 1720 West 7th St.
Wells Radio Music Co., 547 South Western Ave.
MAYWOOD: Fazio Radio Co., 4421 East Slauson
MONROVIA: Claude Chess
MONTEBELLO: White Auto Electric Co.
MONTECITO: Francis Dinsmore, 512 Olive Mill Road
OCEAN BEACH: Jim's Radio Shop
OLIVE: Don C. Fessenden, c-o Olive Mercantile Co.
OJAI: Richer Bros.
OXNARD: Perry Radio Co., Oxnard Theater Building
PACIFIC BEACH: Sunset Super Service
PASADENA: Brookhaus Hardware, 1394 East Washington
Gibbel Radio Co., 351 North Lake St.
Studio Radio, 1054 North Allen St.
PIRU: Sievert Garage
POMONA: Burnley's
REDONDO BEACH: A. C. Jackson, 213 Opal St.
RIALTO: L. McKelvey
RIVERSIDE: Shields Radio Shop, 709 West 9th St.
SAN DIEGO: Meier Hardware & Equipment Co., Dists.
Benbeach Furniture Co.
Dearborn Radio Co., 1025 University Ave.
Kinney Bros., 2026 "A" St.
Reynolds Radio Co., 3206 University Ave.
Southern California Music Co., 1750 Broadway
SAN FERNANDO: San Fernando Mdse. Co.
SAN GABRIEL: Fisher Electric Co.
SAN LUIS OBISPO: Rogers Radio Co.
SAN PEDRO: Radio Div., Phillips Furniture Co., 421 6th St.
SANTA ANA: Lloyds Storage Co.
SANTA BARBARA: Wiler Radio Service, 9 W. Anapamu St.
SANTA MARIA: Broadway Battery & Electric Co., 211 South Broadway
SANTA MONICA: Thronson Bros. Radio Sales & Service, 1904 Santa Monica Blvd.
Worth Hathaway, 1407 Wilshire Blvd.
SANTA PAULA: Lloyds Automotive Service
SOUTH PASADENA: South Pasadena Furniture Co., 1305 Mission St.
VAN NUYS: J. R. Wardlow, 1434 Van Nuys Blvd.
VENTURA: Bartlett Co., 412 E. Main St.
WHITTIER: H. C. Oldham, 128 South Greenleaf St.
WILMINGTON: Ralph W. Harnes, 620 Avalon Blvd.

GILFILLAN BROS. INC., 1815 Venice Blvd., Los Angeles
Branches: San Francisco, Seattle, Portland

Southwest Finals in National Oratorical Contest To Be Held Tonight

CHAMPION orators of approximately 350 schools of California, Arizona and Nevada will meet tonight in an elimination contest which will name the speakers who will compete in The Times grand finals at the Shrine Auditorium, May 2, in the National Oratorical Contest. The winners here will go to Seattle for the finals of the Pacific Coast zone. Below on this page are shown some of the silver-tongued youngsters scheduled to participate in tonight's contest.

Morrison G. Wood, District 27.

Donald A. Fareed, Glendale High School.

Frances Brody, Fairfax High School

Burton Bailey, District 4.

Jacqueline de Wit, Marlborough School.

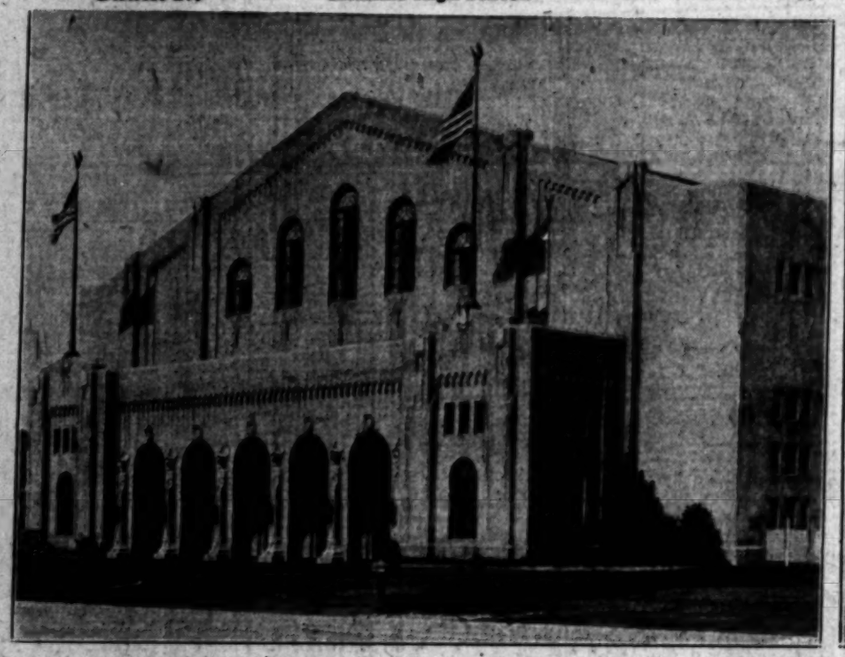

Civic Auditorium at Seattle Where Pacific Coast Finals Will be Held.

Ethel Winstein, Jefferson High School.

Elizabeth Long, Manual Arts.

John Young, Kern County Union High School.

Warren Jones, Porterville High School.

Garlyn A. Basham, Taft

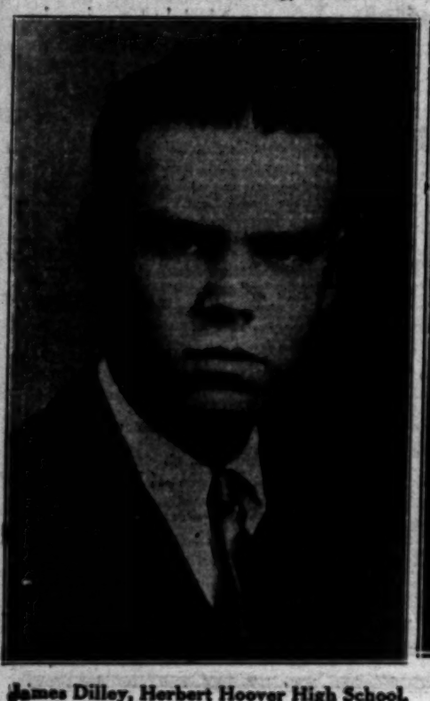

James Dilley, Herbert Hoover High School.

B. Lambert Smith, Pomona High School.

Ronald Hill, District 1.

John B. Young, Torrance High School.

Robert Carter, Santa Maria.

Donald D. Matson,

NEWS OF MIDDLE WEST

These news briefs of happenings in the Middle West are collected by The Times' Chicago correspondent, and are sent by leased wire to Los Angeles. Efforts are made to obtain late news which will be of interest to the many former residents of that section, who are now in California.

MINNESOTA

Shot three times and beaten over the head by a stranger he had picked up in his car near the Twin Cities, John Janda, Leseuer confectioner and former Leseuer county treasurer, is in a critical condition in a New Prague hospital.

A party of thirty-six persons, largely Minneapolis residents, and headed by Rev. James M. Reardon, pastor of the Basilica of St. Mary, have left for an extended tour of Europe.

Edwin Hacker Brown, 54 years of age, nationally known architect, died unexpectedly at his home, Point Lookout, Lake Minnetonka, near Wayzata. Pneumonia was the cause.

Joseph Robert Jones, one of the first homesteaders in Blue Earth county, died at the home of his son, Archie Jones, 413 Thirteenth avenue, N., Minneapolis, in his ninety-third year.

Harold E. Minline, 43 years of age, real estate man, died at his home, 1824 Freemont avenue, S., Minneapolis.

OHIO

Fred Kramer, 55 years of age, former veteran clothing merchant of Akron, died at Union City, N. J., where he was visiting his brother.

Razing of the old Y.M.C.A. has started to make way for the new $3,500,000 Mayflower Hotel to rise on the site at South Main and State streets, Akron.

John H. Coss, 61 years of age, veteran attorney, died at his home in Mansfield.

The People's Bank at Alliance was ordered closed by bank directors after an all-night meeting and A. D. Thompson, vice-president, and W. A. Thompson, cashier, placed under arrest on warrants charging them with embezzlement.

Col. C. O. Sherrill has resigned as City Manager of Cincinnati to become vice-president of the Kroger Grocery and Baking Company.

NEBRASKA

Mrs. Mary Jane Clark, 86 years of age, who years ago was known as the messenger of charity and mercy for down-and-outers, is at the poor farm at Lincoln. Her plight was made known, though she had been there four years, only when she fell and got a bad cut over the right eye.

IOWA

Fire of undetermined origin destroyed part of the business section of Orient; loss estimated at $25,000. Three buildings were destroyed and several others damaged.

J. W. Hofmeyer, 80 years of age, Orange City, died at the home of his daughter, Mrs. H. Jacobs, at Boyden. His wife was the victim of an accident a short time ago and died at her home. The couple were old settlers of Sioux county, having lived there forty-eight years.

Tillie Lang, of Logan, housekeeper for William Meyer, who was killed March 27 near Missouri Valley, when the car he was driving ran off an embankment, is suing the estate for $1500 for breach of promise. In Meyer's will he gave all his money to the Lutheran Church of Missouri Valley, except $600, which was to go for his monument.

Nearly 200 pupils were barred from classes when city grammar and high schools at Iowa City reopened here after the Easter vacation because they had not been vaccinated against smallpox as ordered by the board of health.

SOUTH DAKOTA

E. T. Hoglin, editor of the Palatte Enterprise, has returned from the Mitchell Hospital where he had his left eye removed as the result of an injury nearly four years ago.

At Bijou Hills, Onesime Turgeon, 78-year-old pioneer resident, is dead. Mr. Turgeon in early days was a wagon freighter from Yankton to the Black Hills country.

Heavy rainfall near Buffalo Gap during the past week has caused small grain to make a rapid growth. A forty-acre field of oats belonging to A. T. Peterson and Sons which was sowed in February is six inches high.

KENTUCKY

Mrs. John Goss, wife of Park Superintendent John Goss, is recovering at the Kentucky Baptist Hospital, Louisville, from an operation for appendicitis. For several days following the operation Mrs. Goss was in a critical condition.

Mrs. Mabel Thomas, Cincinnati, has identified the body of a man found in the Ohio River at Covington as that of her husband, Roy Thomas, 45 years of age, who disappeared April 13.

Capt. William Stroube, 72 years of age, widely known river man of the Ohio Valley, died at his home in Dayton. He served fifty years as pilot and captain on the Ohio and Mississippi rivers.

MISSOURI

At Farmington, Frank Moore, 24 years of age, was sentenced to forty years in the penitentiary for participating in the robbery of the Bank of Bismarck, December 19, when he and two other men escaped with $6000.

Mrs. Letitia Atkinson Huthsing Russell of St. Louis, 63 years of age, great-grandmother who bailed out her 24-year-old husband, William M. Russell, two weeks ago when he was arrested for bigamy, was ordered committed to City Sanatorium on an information charging she is of unsound mind.

Announcement has been made of the engagement of Miss Alice Virginia Crabtree, daughter of Charles Crabtree of Los Angeles, and Girolamo Paul Giuseffi, son of Mr. and Mrs. Peppino Giuseffi, 4523 Washington Boulevard, St. Louis.

MICHIGAN

At Lansing, J. Harold Sessions and Ralph H. Parker, former assistant cashiers of the Capital National Bank, were held in $10,000 bonds on the charge of embezzling $137,000 of the bank funds.

Complimenting his fellow-members of the Detroit Arts Commission on their "unselfish activity and devotion" during the twelve years of his presidency, Ralph H. Booth, newly appointed American Minister to Denmark, Monday presented his resignation as president and member of the commission to Mayor Bowles.

The wedding of Miss Marie Louise McMillan, daughter of Mr. and Mrs. James Thayer McMillan, and Harry Taylor Bodman, son of Mr. and Mrs. Henry E. Bodman of Detroit, will take place May 8 in the Grosse Point Memorial Church.

KANSAS

An endowment campaign to raise $150,000 is under way at McPherson, Kan., for McPherson College so that improvement in curriculum and administration will meet requirements of the North Central Association of Colleges.

The world is rosier to Morris Brown, blind and old-time resident of Hutchinson. He is one of the beneficiaries of the will of an uncle, Wake Giles, a retired banker of Sullivan, Ind., who died at Tampa, Fla., and receives $50,000 as his share of the estate.

George Beete Chaplin, 32 years of age, Kansas City (Kan.) manager of the Hemphill Motor Company, died suddenly at the Scottish Rite Temple in Kansas City, Kan.

WISCONSIN

Bids for a children's hospital at the University of Wisconsin at Madison to cost approximately $300,000 were authorized by the Board of Regents. The regents also approved the creation of the new school of education headed by Prof. C. J. Anderson. Prof. Anderson now assumes the title of dean.

INDIANA

An overdose of chloroform, self-administered, was blamed for the death of Dr. Woodward Hayes, 47 years of age, whose body was found in bed at the home of his sister in Albion.

Two large eagles, nine feet from wing tip to wing tip, have been reported in Jefferson township, southwest of Portland, carrying off poultry, lambs and pigs.

Mrs. Mary Josephine Dupont, 88 years of age, widow of Hubert Dupont, died at her home in Tell City.

Mrs. Mary Elizabeth Summers, 79 years of age, life-long resident of Indianapolis, died at her home there after an illness of one week. Her husband, Gilbert G. Summers, died last week. Forty-six descendants survive.

Andy Butz, 80 years of age; John Level, 42, and Oliver Level, 22, son of John Level, are dead and Norman Butz, 23, son of Andy Butz, was seriously injured when a fast freight train struck their car at the South Michigan-avenue crossing in Greensburg.

AIR-MAIL BILL SENT TO HOOVER

Senate Passes Measure Authorizing Mileage and Space Contract Basis

WASHINGTON, April 24. (AP)—The Watres bill to authorize the Postmaster-General to award air-mail contracts on a mileage and space instead of a poundage basis was passed today by the Senate and sent to the White House.

The bill is designed to stimulate aviation by authorizing the Postmaster-General to let air-mail contracts to passenger lines in addition to changing the rate-fixing method. It was sponsored by Postmaster-General Brown, who advocated the change to eliminate what he termed unethical practices developed by mail carriers to swell their volume.

Early enactment of the measure was urged by Postmaster-General Brown, in view of the expiration of six poundage basis contracts held by pioneer air-mail carriers on May 5. In order to protect the pioneers in the air-mail business the measure provided that bidders for the contracts should qualify by having operated an air-mail line, for six months over a 400-mile course.

Attempt to Kill Peru President Becomes Known

LIMA (PERU) April 24. (AP)—The fact that an attempt against the life of President Leguia was made within the last few weeks has been revealed by the adoption of a resolution of protest against the attempt by the Chamber of Deputies.

The authorities had kept the strictest silence regarding the attempt, although rumors of it have been in circulation for the past two weeks. It is believed strict silence was kept in order to aid in the investigation by the police.

President Leguia took the Presidency by a coup d'etat in July, 1919. This was legalized by Congress and he took the oath of office in October of that year for the full term of five years. He was re-elected in 1924 and again in 1929.

STOCK SWINDLE LAID TO FOUR BY HEIRESS

MONTEREY, April 24. (AP)—Indictments against four California men accusing them of perpetrating an $87,000 stock fraud were returned today by the Monterey county grand jury on complaint of Mrs. Sarah C. Parke, heiress to the fortune of Harvey C. Parke, wholesale drug magnate. The accused are R. J. Hollis and Rick Burrows of Los Angeles, and H. L. Howe and Robert Prentice of San Francisco. Bench warrants were issued for the men, who are believed to be in Southern California.

DETECTIVE PAIR TO BE QUIZZED

Judge McCormick Orders Witnesses Investigated

Jurist Says Two Planning to Buy Liquor Conspirators

Opinion Expressed on Bench in Fresno Trial

FRESNO, April 24.—Expressing the personal opinion that when two persons get together to purchase liquor for beverage purposes it constitutes a conspiracy to violate the national prohibition act and should be prosecuted as such, Judge McCormick today brought about an investigation of the activities of two operatives for a local detective agency who appeared as witnesses in the trial yesterday of Fred Mattucci in the Federal District Court on a liquor-conspiracy charge.

Judge McCormick's statement concerned testimony of Jack Pendleton and R. B. Jones, operatives for an agency operated by E. A. Nichols, former Fresno policeman. They testified that they recently purchased a gallon of wine from Pete Ruggerello, the government's star witness in the trial of Mattucci on a charge of being the ringleader in a huge liquor-manufacturing venture at Caruthers.

As the result of the judge's remarks, Assistant United States District Attorney Ohannesian conferred with Nichols and later announced that a complete investigation will be made of the affair. He said that it appeared to him that an attempt had been made to intimidate Ruggerello and that a complete investigation will be made of the activities of the operatives, their principal, the defense attorney, and others whose identity was not revealed.

Defense Attorney B. W. Gearhart told the court that he introduced the testimony of the operatives to impeach testimony of Rugerello and to prove perjury on the part of the government's witness, "and that he had no knowledge of the move until he received affidavits of the liquor purchase.

"I am glad you made the statement that you had no knowledge of this move until after it had been consummated," Judge McCormick told Gearhart, "otherwise it would have been a matter for the attention of the State Bar."

Referring to the liquor purchases by the operatives, Judge McCormick said:

"This is a matter which should be investigated by the United States attorney and the grand jury, if necessary, as to whether or not the activities of these operatives in this affair are not criminal. It seems to me that there may have been some conspiracy between the operatives, the principals of their detective agency or whoever hired them.

"When two persons get together," the court continued, "to purchase liquor for beverage purposes and an overt act has been committed as occurred in this cast, there is a conspiracy and it should be prosecuted. The motive is not a question in my judgment. These private detective agencies should be looked into. In this case it appears that an effort has been made to thwart the administration of justice. Such a move strikes right at the heart of justice and the prosecution of such a matter is much more important than a liquor charge."

Mattucci, who was convicted, was sentenced by Judge McCormick to serve ten months in the Fresno County Jail and pay a fine of $300. Ruggerello, who had previously pleaded guilty, was sentenced to ninety days in jail, and Paul Gerro, another government witness, who also pleaded guilty, was given a thirty-day sentence, on which commitment was suspended for five years.

Denver Divorces Cause of Church Group's Censure

DENVER, April 24. (AP)—The steady increase in the number of divorces granted in Denver was declared today by a committee on applied Christianity of the Colorado Congregational Conference to be creating a situation "almost unparalleled in America."

The committee said 501 divorces were issued in Denver in the first ten weeks of 1930, as compared to 431 marriages. In addition 323 divorce suits were filed.

"There is no lower limit to the age at which, with her parents' consent, a woman may be married than in Colorado," the report said. "In this respect Colorado is now behind India, which has lately passed a 14-year age of consent law."

Arab Trio Gets Death Sentence

JERUSALEM, April 24. (Jewish Telegraphic Agency)—Three of the four Arabs charged with the murder of Nacham Segal during the Arab-Jewish riots last August in Hebron were today sentenced to death. The fourth was acquitted.

One of those sentenced to death claimed that he is under 18 years of age. To ascertain the truth of his assertion the court ordered investigation and if his claim is proves the death sentence will be commuted.

Court Conducts Unique Lottery

OMAHA, April 24. (AP)—A $1,000,000 lottery was held in County Court today under the supervision of a county judge.

The participants were Mrs. E. M. Leflang and her step-son, Arthur Leflang of Chicago, who drew lots for their shares in the estate of the late E. M. F. Leflang, Omaha capitalist.

Under the terms of the will, property was divided into two lots, the descriptions of which were placed in separate envelopes.

TIPS FROM TODAY'S FOR SALE COLUMNS

Player piano, which cost $500, advertiser offers to sell for $125—"and it's like new," he declares.

Eight-piece massive walnut dining suite and 9x12-foot rug can be bought from owner for $122.50.

Party has diamond, valued at $850, which he says must be sold at once.

LOW RECORD SET BY COLD BACK EAST

Mercury Descends to 29 Deg. in New York and No Let-up in Sight

NEW YORK, April 24. (Exclusive) Old Man Winter overwhelmed spring again in New York today and seemed likely tonight to keep the shoulders of the fledgling season flat upon the mat for several days to come.

A new low record temperature for April 24 was set when the thermometer at the weather bureau sank to 29 deg. at 6 a.m. This is 4 deg. below the record of 33 set in 1875 and touched again in 1919. The low record for the previous day, April 23, had also been broken by 4 deg.

The meteorological condition which produced the chill are still unchanged and low temperatures will probably prevail for the next few days.

Telegraphic reports indicated that the cold snap extended as far south as Maryland.

One of the first reports of damaged crops came from Hammondton, N. J., where a light snow fell. Berries, particularly strawberries, and fruits of all kind as well as vegetables were said to have been affected.

SHIP CREW SAVED FROM FIRE PERIL

Radio Reports Burning of Freighter in Waters Off Long Island

NEW YORK, April 24. (AP)—The Radio Marine Corporation tonight picked up a message from the steamship Lexington saying that the freighter Thamas is afire off Captain Island in Long Island Sound. The crew of twenty-four is reported safe.

The message said the Lexington took off three of the freighter's crew in a lifeboat and picked up six others. A power boat nearby picked up two others and one of the freighter's lifeboats carried the rest of the crew ashore.

The cause of the fire is not given in the radio message.

Mexico Student Group Assails American Party

MEXICO CITY, April 24. (AP)—The newspaper La Prensa today published prominently a story stating that a minority group of students at the University of Mexico had shown discourtesy to a group of visiting journalistic students from Oklahoma City University who called at the Mexican University yesterday to pay their compliments.

The paper says the minority group called the American students representatives of "Yankee imperialism which causes all of Mexico's troubles" and forced partial cancellation of the reception program to the visitors.

The acts of the minority group constituted a grave discourtesy, says the paper, adding that the Oklahoma City students themselves minimized the affair, saying only a few Mexican students had participated while the great body received them courteously and in a friendly manner.

Two Byrd Men Sent to Posts in Canal Zone

BALBOA (C. Z.) April 24. (AP)—A month of service in the tropic zone following a year and a half in the coldest part of the world is the prospect ahead of Lieut. Dean Smith and Lieut. Joseph Degenahl, members of the Byrd Antarctic expedition.

Smith and Degenahl, flyers in the Army and Navy Reserve, respectively, arrived here today on the steamer Remuera to find orders from Washington assigning them to a month of duty here—Smith at France Field and Degenahl at Coco Solo naval air station.

Both men were pleased with the assignment for it will enable them to meet Rear-Admiral Richard E. Byrd when he arrives from New Zealand next month and sail with him for New York.

UNITARIAN CHURCH CONFERENCE ENDS

SAN FRANCISCO, April 24.—The triennial conference of Pacific Coast Unitarian churches closed here today with delegates adopting resolutions commemorating the late Rev. Thomas Clayton, Fresno minister, and Frederick L. Hosmer, hymnologist, who died last year. Speakers at the closing sessions included Prof. Edward M. Hulme of Stanford University, Rev. Horace Westwood and Carl D. Witherell. The ordination council voted to ordain Mr. and Mrs. Karel Haspl next month. The couple will enter the Unitarian ministry in Czecho-Slovakia.

POLL REVEALS GAIN BY DRYS

Weekly Totals Announced in "Digest" Balloting

Wets Losing Strength as Voting Progresses

Comparison Made With Same Period in 1922 Test

NEW YORK, April 24. (Exclusive) A slight gain in the ratio of ballots in favor of the drys is recorded in the returns from the nation-wide poll on prohibition published in this week's issue of the Literary Digest.

The grand totals stand: For enforcement, 1,092,745; for modification, 1,105,683; for repeal, 1,507,314.

The magazine compares the figures with those of a similar poll conducted in 1922, when the corresponding week's returns showed: For enforcement, 302,515; for modification, 322,328; for repeal, 162,632.

The tabulation by States follows:

	Enforcem't	Modifica'n	Repeal
Alabama	9,187	5,316	3,748
Arizona	2,410	2,284	2,189
Arkansas	6,430	4,284	4,480
California	94,745	78,021	60,000
Colorado	16,745	17,000	9,000
Connecticut	15,000	27,000	42,000
Delaware	1,500	2,000	3,000
D. Columbia	4,500	4,455	3,000
Florida	6,500	4,000	3,000
Georgia	10,500	7,000	5,000
Idaho	2,410	2,284	2,189
Illinois	58,000	60,000	100,000
Indiana	34,000	31,000	35,000
Iowa	28,000	28,000	28,000
Kansas	24,000	24,000	14,000
Kentucky	14,000	12,000	11,000
Louisiana	8,000	7,000	5,000
Maine	7,000	8,000	8,000
Maryland	13,000	12,000	20,000
Massachusetts	48,000	48,000	80,000
Michigan	40,000	40,000	40,000
Minnesota	34,000	34,000	43,000
Mississippi	3,000	2,000	1,000
Missouri	39,000	36,000	54,000
Montana	3,000	3,000	3,000
Nebraska	15,000	12,000	12,000
Nevada	1,000	1,000	1,000
N. Hampshire	4,000	3,000	5,000
New Jersey	40,000	40,000	100,000
New Mexico	3,000	3,000	3,000
New York	92,000	164,000	252,000
N. Carolina	20,000	12,000	8,000
North Dakota	3,000	3,000	3,000
Ohio	70,000	83,000	90,000
Oklahoma	12,000	11,000	8,000
Oregon	16,000	14,000	11,000
Pennsylvania	118,000	113,000	305,000
Rhode Island	3,000	4,000	6,000
So. Carolina	7,000	4,000	3,000
South Dakota	3,000	4,000	3,000
Tennessee	11,000	8,000	5,000
Texas	24,000	15,000	14,000
Utah	3,000	3,000	3,000
Vermont	4,000	3,000	3,000
Virginia	16,000	15,000	14,000
Washington	20,000	20,000	19,000
West Virginia	12,000	11,000	8,000
Wisconsin	39,000	37,000	37,000
Wyoming	2,000	2,000	2,000
State unkn'n	12,614	8,321	4,227
Totals	1,092,745	1,105,683	1,507,314

Supreme Court Sets Pantages Appeal Hearing

SAN FRANCISCO, April 24. (AP)—The State Supreme Court today ordered Dist.-Atty. Fitts of Los Angeles county and Atty.-Gen. Webb to show cause in Sacramento May 1 why Alexander Pantages, convicted theater magnate, should not be admitted to bail pending determination of an appeal.

The order followed an application for bail filed with the court yesterday by counsel for Pantages. They set forth that unless he is granted his freedom his death probably will result.

Pantages, convicted and sentenced to prison for criminally assaulting Eunice Pringle, 17-year-old Los Angeles dancer, is now in the Los Angeles County Jail. Four previous attempts to win bail have failed.

ARCHDUKE FREE ON BAIL IN NECKLACE THEFT CASE

NEW YORK, April 24. (AP)—A member of the ancent line of Hapsburgs, one-time ruler of most of Europe, was fingerprinted and "mugged" by the police today and then arraigned in General Sessions Court on two indictments, charging him with first-degree grand larceny in connection with the sale of the $400,000 Napoleon necklace.

Carrying a leather coat on his arm, Archduke Leopold of Austria stood in silence while his lawyer, Ferdinand Pecora, entered a plea of not guilty for him, obtained an adjournment until May 2 and arranged for $7500 bail.

Then the Archduke posed for photographers and left the court building. He surrendered to the District Attorney today soon after a bench warrant had been issued for his arrest. The warrant resulted from his failure to appear yesterday as he had promised, through his attorney, to do.

Bench warrants also were issued for Mr. and Mrs. Charles Townsend, who were indicted with the Archduke and who are understood to have left the country.

Leopold is asserted to have received a commission on the sale of the necklace—the property of his aunt, the Arch Duchess Maria Theresa of Austria.

Don't fool yourself!

Since halitosis never announces itself to the victim, you simply cannot know when you have it.

Make yourself attractive —end halitosis

Before meeting others you would like to impress agreeably, make sure that you are free of halitosis (unpleasant breath) which offends so many. Simply rinse the mouth with full-strength Listerine. It destroys odors, leaving the breath sweet and wholesome.

Don't fool yourself that you never have halitosis because you simply cannot know when you are a victim. It doesn't announce itself to you. But it does to others — and is unforgivable.

Being an active germicide capable of killing 200,000,000 germs in 15 seconds, full-strength Listerine checks mouth fermentation and infection—both a cause of odors. Then it gets rid of the odors themselves; it is a powerful deodorant.

Keep a bottle handy in home and office and use it often. It pays. Lambert Pharmacal Company, St. Louis, Mo., U. S. A.

LISTERINE

kills 200,000,000 germs in 15 seconds

(Fastest time science has accurately recorded)

Announcing ««

Delicious New Green Lantern

FROZEN CATERING DELICACIES

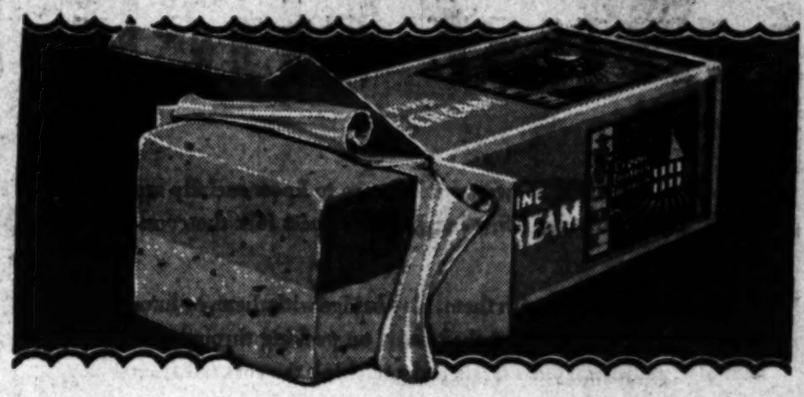

For April 25...May 1»

Fresh Strawberry Butterscotch-Pecan

Full Quart 65c

HERE IS ANOTHER Green Lantern surprise. A variety of new and finer ice cream flavors in delicious fresh fruit and nut combinations, also frozen puddings and other delicacies have been developed in Green Lantern Catering Kitchens.

You can obtain these special treats at your convenient Green Lantern Fountain.

This close-at-hand neighborhood source of frozen catering delicacies makes it possible for the hostess to serve, without special pre-arrangement, a wider variety of refreshment treats and delicious desserts.

Since the first announcement last summer of Green Lantern Ice Cream, this fine make has been more *in demand* in Southern California than any other brand. But the range of varieties has been necessarily limited to a few staples.

Now each week your Green Lantern Druggist will feature one of the new creations, freshly packed in the catering kitchen for home use. Watch the announcements in the newspapers and in the Green Lantern drug stores for further details.

For the week of April 25th-May 1st the special is a two-flavor combination—a package containing Fresh Strawberry ice cream and Butterscotch-Pecan ice cream. If you have used anything finer, we miss our guess.

To introduce these frozen delicacies they are being offered for a limited time at the regular price of Green Lantern ice cream—65c for a full quart, 35c per pint. The biggest ice cream value in Southern California.

This new innovation is another one of the 1930 surprise-promises of the Green Lantern Fountains. These fountains are all operated by successful independent druggists—your neighbors.

phone RIchmond 2211

for address and phone number of a Green Lantern Fountain near you.

GREEN LANTERN FOUNTAINS

"Prohibition is a success"

We honest drinkers *must* stick together!

A LOT OF PEOPLE we wouldn't care to know socially are trying to make life a burden for honest folk the country over.

We don't care to drink with them, play bridge with them, or have them in our foursomes; yet they insist on peeking through our keyholes, censoring our morals and snatching the cocktail from our very lips.

They want us to be content with a dry loaf without the traditional jug of wine beneath the bough.

What would Omar say to that?

Corey Ford, no relative of Henry's, has a lot to say in the May issue of Vanity Fair, out today.

In his article, Mr. Ford calls a spade a spade and openly accuses these people of corrupting public morals and driving the flower of our youth to the "speakeasy."

While expressing no interest in the private lives of Senators Brookhart, Borah or Jones, he states that these gentlemen together with Messrs. F. Scott McBride, Clarence True Wilson and Andrew Volstead are trying to make life as doleful as possible merely because they prefer Moxie to Amontillado.

He points to the Anti-Saloon League, the Woman's Christian Temperance Union, The Methodist Board of Temperance, Prohibition and Public Morals and the Woman's National Committee for Law Enforcement as clubbing together against our common weal.

Corey Ford does not object to their sewing circles or their harmless little dry debates, but when they start shooting up honest bootleggers, he says it's time to call a halt.

For all such people as are not "joiners" by nature and to whom wearing badges is simply bad taste, Corey Ford is forming a new kind of club that asks no initiation fee and has no button.

You must read about the whole amazing idea in the May issue of Vanity Fair, now on the news-stands.

If you appreciate the difference between a speakeasy Martini and the real article; if twenty-five dollars the quart for carbonated cider at a night club seems a trifle steep, when you can buy Pommery for a hundred francs at Ciro's; if you prefer Pilsner at the Adlon to "needle beer" at the Dutchman's—put down your highball and rush out for a copy of Vanity Fair for May. It has a kick in it. Or, better still, pin a dollar bill to the coupon on the right and get the May issue and the next four issues mailed right to your home.

"Laws do not make right. This law comes with infamy in it and out of it. An immoral law cannot be valid. It must be made inoperative . . . abrogated and wiped out; *but whilst it stands there, it must be disobeyed.*"

—*RALPH WALDO EMERSON*

"I should like to call on every free-thinking American, who can think at all, to break this law; break it repeatedly; break it whenever he can. Drink what you please, when you please. Urge others to drink. Don't betray the bootleggers who are smuggling liquor for you. In every way possible flaunt your defiance of the Eighteenth Amendment. Render it inoperative. Ignore it, abrogate it, wipe it out. *Whilst it stands there, let it be disobeyed.*"

—*COREY FORD in May Vanity Fair*

THE MAY NUMBER ALSO CONTAINS

The Irish Are Dumb People . . . . . by James Joyce
What Price Prosperity? . . . . . by Thomas Beer
A Critic Talks to Himself . . . . . George Jean Nathan
The Obscenity of Glamis Flood . . . . . Thomas Boyd
The Curse of Efficiency . . . . . Harold Stearns
Up with the Birds—Down with the Blues . . . . . Robert Benchley
American Golfers in England . . . . . Bernard Darwin
Seven full page photographs . . . . . Edward Steichen

And ten other notable features

VANITY FAIR

ONE OF THE CONDÉ NAST PUBLICATIONS

35 cents a copy — $4.00 a year

Special Offer Limited to New Subscribers

5 ISSUES OF VANITY FAIR $1.00

VANITY FAIR, Graybar Building, New York.

Enclosed find $1.00 for which you are to send me five issues of Vanity Fair beginning at once. I am a new subscriber.

Name.....

Street.....

City..... *State*.....

...SERVE BOARD LAUDS TACTICS

...n Taken for Overcoming Recent Stock Crisis

..."...s Pressure" Declared ...o Have Saved Banks

...rt to Congress Traces ...ecurity Loans Growth

...SHINGTON, April 24. (AP)—...Federal Reserve Board in its ...l report to Congress today ...the success of the country's ...s in meeting the stock market ...of last fall is attributable ...rect pressure" it exerted to ...diversion of Federal Re... credit for speculation during ...ing nine months of 1929.

...board reviewed its statement ...February 7, 1929, in which it ...banks that Federal Reserve ...not be used for specula... It said that in such a situa... then existed that it is not ...the Federal Reserve Board to ...the general expediency of ...vention by 'direct pressure' ...complex situation existing at ...

...may be remarked, however, ...its course adopted by the ..." said the report, "resulted in ...ential conservation of the ...sources of the banking sys... of its country, and particular... the Federal Reserve banks for ...al needs which arose later in ...

...ion of Federal Reserve ...against diversion into chan... of speculation, the board said, ...ished the most difficult and ...problem confronting the ...l Reserve system in its effort ...out a technique of credit ...that shall bring the coun... steadiness of credit condi... and such maintenance of eco... stability as may be expected ...from competent adminis... of the resources of the sys...

"...ever method or combination ...methods of obtaining these re... may eventually win the sanc... ...of successful practice and ...public opinion," the board con..., "the decent outstanding ex... of the Federal Reserve sys... demonstrating the practica... of direct pressure has clari... the problem and advanced its ...

"...growth of security loans, the ...said, was begun in 1922 after ...flow of gold into this country ...no longer absorbed as it had ...in prior years and then be... the basis for credit expansion ...member banks without increas... their requirements for reserve ...credit, as a result of these ...actions, it continued, bank loans ...to industrial and commer... enterprises were relatively ...limited while loans on securities ...increased. This class of loans, it said, ...constituted 15 per cent of total loans ...and investments in 1922 and 28 per ...of member bank credit in 1929.

...DOW SEEKS OFFICE

...RED (Tex.) April 24. (AP)—Mrs. ... Lea of Cisco today announced ...candidacy for Congress from ...Seventeenth Texas District to ...the unexpired term of her late ...

EX-HUSBAND SUED FOR BALM

Woman Asks $100,000 for Broken Heart

[P. & A. photo]

Olive Anne Hall

CHICAGO, April 24. (Exclusive) Olive Anne Hall apparently was in love with her husband. This is the interpretation placed on her suit against Harry Lee Hall, president of a Chicago manufacturing concern, her former husband, for $100,000 heart balm.

In her suit, Mrs. Hall charges that in 1928, two years after the couple had been divorced, Hall proposed a second marriage between them. She was willing, she says, and made preparation for the tieing of the second marital knot when she discovered that her former husband had already taken unto himself a wife.

Now she thinks, maybe, that $100,000 would help heal her lacerated heart.

Plane Cuts Arm Off Navy Flyer

NORFOLK (Va.) April 24. (AP)—A northwest gale swept Ensign Warren Burke of the U.S.S. Saratoga into the whirling propeller of a plane aboard ship and the officer today is without his left arm.

Burke, whose home is in San Francisco, was preparing to take off in a flight of eighty planes to precede the aircraft carrier into port here. Walking across the flight deck with his parachute bundle in his left arm, he passed in front of a plane "warming up." The breeze staggered him and a blade came directly across the member, severing it instantly above the elbow.

Civil Service Office Refused

WASHINGTON, April 24. (AP)—H. C. Greer of West Virginia has declined to accept the nomination as civil service commissioner recently tendered him by President Hoover.

WIFE OF PREMIER TO RUN FOR OFFICE

ST. JOHN'S (N. F.) April 24. (Exclusive)—A proclamation was issued here today for by-elections to take place on May 17, next, and Lady Elinor Squires, wife of the Prime Minister, will be the first woman to seek a seat in the Newfoundland Parliament.

JOHNSON JOINS NAVY-PACT FOES

Becomes Early Critic After "Casual" Reading

Statement Issued Without Waiting Hearing

Bitter Antipathy for Hoover Shows Up Again

WASHINGTON, April 24. (Exclusive)—Senator Johnson's bitter antipathy for the Hoover administration and all its works led him today into the ranks of early critics of the London naval reduction pact, under which the United States finally gains naval parity with Great Britain and stands to save $1,000,000,000 in cruiser building in the next six years.

Without waiting for the hearings at the Capitol which will give members of the American delegation to the naval conference opportunity to fully explain the treaty to Congress and the nation, the senior California Senator this afternoon issued a statement listing six reasons why the pact should be looked into. He said these occurred to him from only a "casual" reading of the proposed treaty, intimating that in his mind there probably are many more reasons for a critical investigation of the naval agreement.

HEARSTCRAFT SIGHTED

It is understood Johnson's statement was solicited by the Hearst newspapers as a part of their campaign to undermine American confidence in the attempt which was made at London to end naval rivalry and which has been hailed by the statesmen of this country, England and Japan as a long step forward toward prevention of future wars.

Johnson is a member of the Senate Foreign Affairs Committee—and his position on the committee gives him the opportunity he will enjoy of being able to assist personally in the attempt to break down the London pact and prevent Senate ratification.

Hearings before the committee will start probably within the next two weeks.

JOHNSON'S STATEMENT

The Johnson statement follows:

"I am studying the treaty and having it studied to ascertain whether:

"(1.) Under it our Navy is adequate for our national defense and the protection of our commerce.

"(2.) Whether under it there is a limitation among the nations party to it of naval building.

"(3.) Whether there is a reduction in our naval armament and that of the other nations.

"(4.) Whether there is any real economy or saving to our people under it.

"(5.) Whether, as promised, our Navy is granted parity with Great Britain.

"(6.) Whether the treaty makes our future contingent wholly upon another nation's action; and, if so, whether this makes for our future tranquility and security, or the reverse.

"These are some of the queries occurring from a very casual reading of the treaty. I take it most of us in the Senate, like myself, are desirous of ascertaining everything that may be learned and then determining the course that may be best for the nation's future."

DELEGATES AT SEA RUSHING HOMEWARD

S.S. LEVIATHAN, April 24. (AP)—Through rolling seas the United States liner Leviathan, with Secretary of State Stimson and the returning American naval conference delegation aboard, tonight steadily forged her way, maintaining her best speed in the effort to dock at New York by Monday night.

It is feared, however, that with bad weather moving eastward across the Atlantic in the ship's path the Leviathan will not be able to dock before Tuesday morning.

China Debates Proposal to Control "Y's"

NANKING, April 24. (AP)—The national education conference today heatedly debated a proposal that the Nationalist government take over all Y.M.C.A. and Y.W.C.A. organizations in China and undertake a sweeping reorganization of these bodies in accordance with the principles of the Kuomintang, or government party.

The proposal was based on the ground that the Y.M.C.A. and Y.W.C.A. "supposedly founded for the advancement of health, virtue and knowledge and in a spirit of co-operation, are in reality foreign missions and are being used to preach Christianity and induce the young people of China to accept their religion."

The proposal was considered at great length, but finally was defeated. However, its supporters, among whom are numerous prominent Chinese educators, are planning to renew their campaign to force the government to regulate these institutions.

Contracts for Three Sea Mail Routes Signed

WASHINGTON, April 24. (AP)—Postmaster-General Brown today signed three ocean mail contracts with the United States Lines, Inc., calling for an expenditure in new American shipbuilding of approximately $78,000,000.

The contracts are for carrying the mails on the following routes: New York to Southampton, via Cherbourg; New York to Hamburg via Plymouth, Eng.; New York to London, via Plymouth.

RADIO PATENT AT ISSUE

WASHINGTON, April 24. (AP)—The Department of Justice announced today filing of suits in the United States District courts in New York City and the District of Columbia to compel conveyance to the United States of patents covering an apparatus through which the operation of radio-receiving sets on the ordinary house current is made possible.

AMULET BRINGS HER BAD LUCK

Gypsy Woman and $572 Fade from View, Berkeley Matron Complains

BERKELEY, April 24. (AP)—Mrs. Jane Truan all her life has believed in amulets and other good - luck - bringing charms, so much so that she gave a gypsy woman $572 to sew into a good-luck girdle. The gypsy woman sewed the $572 into the girdle, while Mrs. Truan watched, and then told her not to open the girdle for a month, otherwise bad instead of good luck would prevail.

Mrs. Truan's curiosity got the better of her. Bad luck, sure enough. The $572 had disappeared. So had the gypsy. Mrs. Truan described the gypsy to Berkeley police today a a dark-complexioned one wearing several underskirts.

Kidnapers Get Life Sentence

TIEN-TSIN (China) April 24. (AP) Four Russians convicted of kidnaping Aaron Brenner, New York fur dealer, last November, were sentenced to life imprisonment today by a Chinese judge. A fifth prisoner was sentenced to five years.

HOOVER ADVISES ON TARIFF VOTE

Republican Leaders Guests at Breakfast Session

Early House Action Planned on Debenture Question

President Approves Breach of Usual Practice

WASHINGTON, April 24. — Republican leaders of the Senate and House carried their troubles over procedure with the tariff bill to the White House today and after a discussion over the breakfast table with President Hoover came away agreed that the House act first on the conference report and take a direct vote on the export debenture provision.

This is not in accordance with custom but Senator Watson of Indiana, the Republican pilot, insisted that the House go on record on the debenture farm relief amendment and the President, after listening to both sides, approved this plan.

Although disposed to follow the usual practice and have the Senate consider the report first, the House leaders accepted the decision and agreed to take up the report including the eight major points of difference between the two branches, a week from today. It was thought that action can be completed in that branch in two or three days.

You are invited!

Saturday

Apr. 26, 10:30 a. m.

to a lecture on

Interior Decoration

given by

EDGAR HARRISON WILEMAN

A practical talk based on Barker Bros.' newly refurnished Model House, using actual room settings and lantern slides. Mr. Wileman, who decorated the house, will explain the choice of furniture, hangings and decoratives giving usable home ideas.

NO ADMISSION CHARGE

BARKER BROS.
AUDITORIUM SEVENTH STREET Flower and Figueroa

EXCHANGES—
Every day in the year people succeed in exchanging things they no longer want for useful and desirable objects—by watching **TIMES WANT ADS**

GOLDEN JUBILEE SALES
at Barker Bros.

Jubilee Feature! Now in Progress!

Sale of Bed Pillows

Spectacular event! two superb pillow values in long-lasting quality at prices very radically lower than usual for such quality! Both in superior, down-proof ticking—both approved by State Inspection Department. Light weight, beautifully tailored.

White and Light Gray Goose
Feather Pillows

Fine pillows covered with guaranteed featherproof ticking—5 colors—many designs—Special $6.50

Deduct $1 for your old pillow from this price regardless of age or condition $1.00

Making the Golden Jubilee Price only $5.50

These Luxurious Snow White
Down Pillows

Pure white down pillows with a few small feathers to give them life—Special $7.50

Deduct $1 for your old pillow from this price regardless of age or condition $1.00

Making the Golden Jubilee Price only $6.50

$1 allowed for your old bed pillow

—toward the purchase of these feature values. Regardless of age or condition, Barker Bros. will take in your old bed pillow and deduct $1 from the price of one of these new values!

Hollywood Store
6834 Hollywood Boulevard
Hollywood

BARKER BROS.

Los Angeles Store
Seventh Street
Flower and
Figueroa

Friday and Saturday! Sale of

10,000 Drapery Remnants

Thousands of remnants at a fraction of their regular cost. Fine samples from one of the country's foremost manufacturers — misfit and demonstration draperies, ruffled curtains, cretonnes, crashes, velours, damasks —all in usable lengths—all very excellent fabrics.

Remnants Greatly Reduced!

Odds and ends of damasks, velours, linens, silks, voiles and marquisettes. Each, 95c-$3.50

Voiles and marquisettes greatly reduced. Ecru and white—some colors. Now priced at, yard .39c

Bolt ends of fancy cretonnes. Mostly 36-inch widths—many designs and colors. Priced at, yard 29c

Manufacturer's Samples Reduced! $1.50 to $3.25

Marvelous values here! We secured the complete sample line of one of the country's largest drapery manufacturers at tremendous price concessions. The fabrics are all of superb quality and in usable lengths for pillows, scarfs, mats, for upholstering small chairs and the like. The samples average 25"x36" and 25"x48". Included are silk damasks, tapestries, silks, friezes, velvets, etc. Remarkable pieces here.

Remnants Greatly Reduced!

Selection of fancy ruffled and panel curtains. Panels, 95c each. Ruffled curtains, pr. 95c

Damasks—from 2 yards to 30 yards each. Priced at, yard.....95c

50-inch Early American crash greatly reduced. yard 95c

Remnants of damask, cretonnes, velours and linens. Priced now from .....25c-$2.50

Misfit and demonstration draperies in damask, velour, cretonnes, crashes and the like. All made up, ready to hang—many lined and interlined. at, pair .....$5-$35

Space permits us to list only a few of the many value groups in this event—many others equally as thrilling will be featured.

Also at Barker Bros. Hollywood Store

BARKER BROS.
SEVENTH ST., FLOWER and FIGUEROA

NEWS OF SOUTHERN COUNTIES

REDLANDS PUTS ON BEST DRESS

School Children's Parade Features Flower Week

"Return of Persephone" to be Theme

Beautiful Pageant Declared Climax of Fiesta

REDLANDS, April 24.—Redlands put on her most gorgeous dress this afternoon, royal raiment, and paraded for all who wanted to see. For it was the annual school children's flower parade of the Week of Flowers and by far the most gorgeous and ambitious ever attempted. The theme, "The Return of Persephone" provided a wonderful setting for all the floats and exhibits of the schools.

Redlands entertains each week in the spring in the old traditional Spanish manner of hospitality. There were no prizes offered for the exhibits in the parade. There is no admission charge to any of the events except the annual play which is given by the Chamber of Commerce. It is a labor of love to express in some manner Redlands' real joy at being so favored by the gods with such beautiful flowers and trees.

The children's parade is always considered to be one of the climaxes of the week. This year was no exception. Each school had worked out in detail some part of the general theme and the result was magnificent. Franklin School, McKinley School, Kingsbury School, Junior High School, Lugonia, Crafton and Lincoln had wonderful exhibits. Each room in the school contributed to the section which was featured by girls and boys in gorgeous flower costumes, magnificent floats covered with flowers and such things.

The parade always opens the flower show, which is said to be a truer expression of the gardens of Redlands this year than ever before. From the tiny gardens to the greatest estates the flowers came and the competition was keen. Weather conditions were ideal with clouds in the morning so as to make the showing of flowers the best. The judges were working most of the day in an effort to determine the best exhibits.

Features of the parade today were Betty Wincher presiding as Persephone, and her attendants were Norman Marshall, Farnsworth Toppin, Margaret Purdy, Margaret Gardner, Mary Helen Annabil, Lucille Brodersen, Marion Smith and Polly Stewart. Elbert Maley was Pluto. Kingsbury School provided Persephone's float, which was attended by dryads, nymphs, cupids, Pan and the children.

Franklin School provided Flora and her attendants, with a chariot of flowers and other features. Lugonia School provided a section of Ceres, cupids, dryads and nymphs, eleven of them in beautiful flower costumes. McKinley School featured Diana and float with cupids, pans and dryads. Lincoln School featured Iris and her court, and Crafton School featured Satyr and his court.

The next climax will come tomorrow night when the Community Music Association presents "Civilization and the Dance." The garden tours are being enjoyed by many visitors, today being in charge of Rotarians and Paul Moffatt.

Valley Again to Have Large Bean Acreage

RESEDA, April 24.—John W. Walters, manager of the San Fernando Valley Bean Growers' Association, today stated that this season about 10,000 acres would be planted to baby lima beans. One large field in the western end of the valley already has been planted and two other large fields will be planted early next week. General planting, he stated, would not start for about ten days as ranchers want to be sure of warm weather. Last year there were 11,500 acres in baby limas.

Walters says that the recent experiment of canning dried baby lima beans has resulted most successfully and that it is probable a large part of this year's crop will be canned at plants in the valley. Heretofore only fresh-gathered beans have been canned. It is now found that the dried bean when properly processed is as delectable an article of food as the green bean, and can be handled better from an economic standpoint.

WALSHE CHOSEN NEW MAYOR OF ARCADIA

ARCADIA, April 24. — John M. Walshe was elected Mayor last night at the first session of the newly elected City Council, to succeed A. N. Multer, who had served as chairman of the board for four years. Other new Councilmen taking the oath of office were John J. Bottema, Multer's opponent in the election; Henry A. Seaman and Harold K. Link. Emil Bolz is the only remaining member of the former board.

PARALYSIS FOLLOWS MEAL OF MUSHROOMS

NORTH HOLLYWOOD, April 24. Mrs. Roy Flick of 5730 Fair avenue is recovering from eating what she believed to be edible mushrooms. Shortly after eating the mushrooms she was seized with pain, and suffered a partial paralysis. Doctors are warning their patients to be careful in gathering for food the large number of wild mushrooms now growing on the floor of San Fernando Valley. Many varieties are poisonous, they say.

VENTURA PLANS MAY DAY

Full Details of Parade, Pageant and Entertainment Program Completed by Merchants' Bureau

VENTURA, April 24.—Everything is all set for the May 2 festival sponsored by the merchants' bureau of the Chamber of Commerce. Final details of the parade, pageant and entertainment program were completed this morning, according to Harold O. Serene, general chairman.

Prizes for the costume competition which is to be held in the afternoon were announced as $5 in gold for first place and $2.50 in gold for seconds. Prizes will be given in the following classes: Best sustained character, most original, most beautiful, most comical, best combination and best animal.

Marguerite Clark, 10-year-old daughter of Mr. and Mrs. A. J. Clark, was chosen May Queen by a popularity vote at Washington school. She will reign over the pageant, "The Awakening of Spring," which is to be presented in the plaza at 3 p.m. In the queen's court will be Frances Huffman, "first lady-in-waiting," Marjorie Lillie, Grace Jennie, Lois Steinmeyer, Jean Stearns, Barbara Fairbanks, Jean Huffman and Violet Herring.

Preceding the pantomime will be the festival parade, which will start at Main street and Ventura avenue at 2 p.m.

New County Fire Station to be Opened Tonight

MONTROSE, April 24.—Formal opening of the new county fire station at Rosemount avenue and Michigan Boulevard is scheduled for tomorrow at 7:30 p.m., when Supervisor Wright and Justice Charles R. Dyer will deliver brief addresses at the dedication.

Others who will take part in the ceremonies are Spence D. Turner, chief of the Los Angeles County Forestry Department, and Norman Johnson, assistant chief.

The band of the Downey Fire Department, consisting of twenty-six pieces, will furnish the music and the entire Crescenta Valley is expected to attend the affair.

Former Officer Under Arrest

PASADENA, April 24.—Fred G. Molander, former local police patrolman who sued this city for accident compensation following his dismissal from the police force, was arrested this afternoon and lodged in jail on a battery charge preferred by his wife, Mrs. Vanette Molander. He is scheduled to appear in Police Court tomorrow morning.

After being dismissed from the police force three years ago, Molander started an action with the State Industrial Accident Commission, charging that he was permanently injured when he attempted to start an automobile for a woman motorist while he was on duty. The case is still pending.

He later attempted to force the city to pension him, but this action was defeated recently in Superior Court, Los Angeles.

NEW ORDINANCE FOR PLAN BODY PASSED

GLENDORA, April 24.—Due to a technical error on ordinance passed last year for the creation of a city planning commission, members of the new City Council took their first action last night in passing a new ordinance in preparation for the formation of such a commission. Ex-Mayor M. L. Comstock, who was defeated in the Councilmanic race last week, and who is succeeded by Cyrus W. White, appointed a commission of six members just previous to the city election, and whether or not White will reappoint the same group is not yet known.

On this commission are Col. E. F. Underhill, R. B. Bidwell, Mrs. Leonard Chapman, Mrs. Sarah Maloney, Thomas G. Miller and Gordon Bell.

Succeeding L. G. Shelton, the Council appointed R. B. Bidwell as City Attorney. E. S. Sweet is the only new member on the board, as Mayor Wilhite and Mans Hopper were both re-elected. It is expected that Mayor Wilhite will name the personnel of the commission before the next Council session.

YOUTH KILLED IN CAR OF RACING DRIVER

PASADENA, April 24. — Notified today of the death of her brother, Leslie Broadbridge, 20-year-old local bank employee, who was instantly killed yesterday in an automobile accident near Winslow, Ariz., Mrs. Martha Hudson of 2435 East Villa street, left immediately to take charge of the body. Broadbridge, son of Mrs. Lura Broadbridge of Indianapolis, was motoring East with Mrs. Cliff Bergere, wife of the racing driver. Mr. Bergere had been forced to hurry East by train on business and had requested young Broadbridge to assist Mrs. Bergere to drive his automobile back, according to Mrs. Hudson. The machine is reported to have been sideswiped by another car which failed to stop. Broadbridge died immediately after the crash and Mrs. Bergere incurred a broken right arm. Broadbridge had been employed here in a local bank, while visiting his sister this winter. The body will be cremated at Phoenix, and shipped to Indianapolis, where funeral services will be conducted.

MINISTERS PLAN FOR SANATORIUM CHAPLAIN

SAN FERNANDO, April 24.—Members of the San Fernando Valley Ministers' Association today stated that plans are afoot for the placing of a paid chaplain at the Olive View Sanatorium. If the appointment is made, it is likely one of the clergymen of the valley will be recommended for the place.

Wreck Believed Due to Children Cocking Switch

SANTA BARBARA, April 24.—Children playing near the Southern Pacific yards are believed by officials to have caused the derailment of a fast freight here last evening, which tied up the rail traffic for some two hours. No one was hurt.

The train, a northbound through freight, was derailed just east of South Milpas street at the entrance to the Southern Pacific Yards. The engine and one flat car carrying a steam shovel were derailed. The accident is said to have ocurred through a double error as a switch beyond the first siding was open. Several children had been playing around the main switch just before the freight arrived, according to residents living near the tracks. It is thought that they cocked the switch.

When the engine hit the cocked switch it went on to the siding, pulling with it the flat car, but before the other freight cars could be sidetracked and derailed the engine struck another switch, which was open. The engine went on one siding and the flat car took another track. Both were derailed.

Engines from the roundhouse and from the south were sent to haul the freight cars off the main track.

The Daylight Limited going south was delayed about an hour and forty-five minutes.

Torrens Title to be Debated in Realty Board

GLENDALE, April 24.—Debate on the merits of the Torrens title system will be held at next Wednesday's meeting of the Glendale Realty Board, when legal advisers of the title companies and legal proponents of the Torrens system will discuss the subject. The debate is expected to decide the questions that have presented themselves to members of the local board and in the minds of prospective real estate purchasers, regarding the comparative advantages of the two systems.

The claims of title insurance companies that the Torrens title law is unconstitutional are contradicted, according to Earl Shook, secretary of the board, by the action of some insurance companies and financial institutions that are lending money on Torrens titles.

BOYS RULE CITY FOR DAY IN INGLEWOOD

INGLEWOOD, April 24.—"Boys' Day" was observed here today under the temporary official rule of a group of local boys who sat for the day in the seats of authority in municipal and civic affairs. Boys' Day of course is Boys' Day for all the boys, and the chosen few who rule are but representatives of the youth as a whole. The Mayor of the city in the official personnel of the day was Bob Eunson, president of the Inglewood Union High School student body. Don Livingston, student body judge, occupied the honored seat of judge in the Real Police Court. Other leading officials of the day included Ted Kenney, City Attorney; Philip Wikelund, City Prosecutor; Carl O'Gara, Chief of Police, and Charles Maguire, Fire Chief. A total of twenty-seven boys occupied various posts and wielded the magic wand of authority.

JUNIOR COLLEGE SAID TO BE PROFITABLE

SANTA ANA, April 24.—Santa Ana's Junior College is an industry which brings nearly $400,000 per year in trade to the merchants of the city, McKee Fiske, dean of the junior college, told members of the Exchange Club here. Fiske declared that a survey of junior colleges throughout the country revealed that the average junior college student spends between $700 and $800 per year. At an average of $750 per pupil per year Santa Ana's college with 500 regular students and 125 other part-time students would bring in more than $400,000 per year. Morton Hall was in charge of the program.

CHARGE OF RECKLESS DRIVING TO BE FACED

INGLEWOOD, April 24.—Reckless driving was charged to M. S. Floyd of 4714 West Lennox avenue last evening, when Deputy Constable William Hall brought him to the local police station. The prisoner was arrested after a collision with a car driven by W. A. Godwin, 4043 Lennox avenue, at the intersection of Hawthorne Boulevard and Willow street. Mrs. Godwin, riding with her husband at the time, was slightly injured in the crash.

OFFICER RECOVERING FROM BLOW ON HEAD

AZUSA, April 24.—Walter Lovelace, night patrolman, is slowly recovering from a slight concussion of the brain sustained last Saturday night when he was struck down by a Mexican youth in a Mexican dance hall in the southern part of the city. According to police reports Lovelace was attacked when he attempted to make an arrest. He will be unable to assume his duties for ten days, it was stated.

ANNEXATION VOTE UNANIMOUS

Hundred Per Cent Favor Proposition

All Residents and Election Officials Pose

The men shown above constituted all the voters as well as the election board of the forty-acre tract that yesterday unanimously voted in favor of annexation to the city of Monterey Park.

MONTEREY PARK, April 24. In a hotly contested election which brought out a 100 per cent vote citizens of a forty-acre tract adjoining this city on the southwest voted yesterday to annex to Monterey Park.

After the tedious task of tabulating the votes had been completed at a late hour last night the official count was announced as follows:

For annexation, 3.

Against annexation, 0.

And the tired election officials, satisfied that the will of the people had been carried out, went to bed in the polling place.

The three officials of Belvedere election precinct, No. 18, were John T. Alvarado, judge; Clarence J. Roberts, clerk, and I. M. Pendleton, inspector.

The registered voters of the precinct are John T. Alvarado, Clarence J. Roberts and I. M. Pendleton.

Alvarado, Roberts and Pendleton are the only residents of the tract, which is a part of the Midwick View Estates subdivision. They are employed by the subdivider, P. N. Snyder, and took up their residence in a temporary house at 601 Kingsford street ninety days ago. A residence of thirty days was required before they could register and another sixty days was necessary to complete legal proceedings incident to the circulation of their petition and the calling of an election.

Besides being one of the smallest elections on record the precinct also established a record for getting out the vote. The 100 per cent vote was recorded within five minutes after the polls opened at 6 o'clock in the morning. It was all over then but the shouting, but the election officials who doubled as voters were obliged to stay on the job until 7 p.m.

The election officials were provided with fifty blank ballots, especially printed for the election, a voting booth, a ballot box, several copies of instructions to voters, a list of precinct residents and an American flag for the momentous occasion.

Their day of glory over, Alvarado, Roberts and Pendleton are today going about their duties on the subdivision. Alvarado is landscape foreman.

Women Pursued and Captured in Liquor Raid

VENTURA, April 24.—Police liquor raiders last night arrested two men in a room on Ventura avenue and captured two women who had been at the place, after a wild automobile chase up the Rincon.

The prisoners faced City Court this morning. Bernice Maynard, who was driving the fleeing car, pleaded guilty to charges of being drunk, reckless driving and possession of liquor. Pearl Bearry, her companion in the dash, was found guilty of possession of liquor and will be sentenced at 10 a.m. tomorrow.

A. L. Brock, arrested at the house and charged with vagrancy and possession of liquor, pleaded not guilty and will be tried by jury on May 22, next. Fred Wright, with him at the place, pleaded not guilty to similar charges and will stand trial May 21.

According to the story of the raiders, the two women were coming out of the place with two bottles of gin and getting into a car. The officers pursued them to make the arrest, but when the women saw the patrolmen they attempted to make a dash for freedom up the Coast Highway, officers said. They halted, however, when one shot was fired into the air as a warning.

Raiders reported finding seven gallons of liquor and whisky-making apparatus in the room.

Real 'Heavy' in Charge of Chief

PASADENA, April 24.—Chief of Police Charles H. Kelley returned today from Pittsburgh with 350 pounds of prisoner in the shape of William A. Coleman, wanted here on charges of cashing $1600 worth of fictitious checks.

On nine consecutive days, Coleman is asserted to have passed nine $100 checks at Goodfellows' Grill on East Colorado street. He is asserted also to have swindled the Western Union Telegraph Company out of $10,000 in various parts of the United States during the last three years.

While Detective Sergeant Leon Schuhl was interrogating the corpulent suspect this afternoon it was necessary to allow him to sit on the seats of two straight-backed chairs, no single chair being large enough to hold more than a fraction of his avoirdupois.

SPIDER STINGS GIRL

NORTH HOLLYWOOD, April 24. Lauretta Marshall, 3 years of age, daughter of Mr. and Mrs. R. Marshall of Beck avenue, is recovering from a spider bite. She is in a local hospital. She came in contact with the spider while playing in the yard of her home.

Firemen Ready to Pounce on Airport Blaze

BURBANK, April 24.—The local fire department has added an apparatus designed to fight gasoline and oil fires. It will be used at the United Airport during the army air maneuvers tomorrow, Saturday and Sunday. The apparatus will be retained by the department when the maneuvers are over.

To aid the transportation facilities, the Original Stage Line, with branch offices here, announces that busses will be operated on Hollywood Way between San Fernando Road and the airport during the three days of the maneuvers. These busses will connect with the through stage line on San Fernando Road that run into Los Angeles and Hollywood.

Local police, in co-operation with Los Angeles police, have perfected plans for the handling of the enormous traffic expected during the "show-off" of the fleet of army planes.

Manufacturing Group to Build

SANTA ANA, April 24.—Construction on a proposed $75,000 manufacturing plant, to be erected by the Vitalite Corporation of this city, in the 2200 block of South Main street, will begin as soon as all details and arrangements in connection with the company's sales-distribution system have been completed, it was announced today by Henry M. Kislow, president of the corporation. The two-acre site is for the first unit of a series of buildings to be erected as the volume of business makes it necessary to add more space to plant operations, he said.

The company is engaged in the wholesale manufacturing of the Vitalite alloy piston, under a patent-covered process. Sales agencies have been established throughout the county. At the present time the old plant, located on West Fifth street, is turning out about 900 pistons a day, it was stated.

Other officers of the company are Richard Cribaro, vice-president; Homer C. Chaney, secretary-treasurer; John S. McCarty and Byron V. Curry, directors.

CONTRACT ON ORTEGA HIGHWAY LET SOON

SANTA ANA, April 24.—Contract for the construction of the first unit of the new Ortega Highway will be let soon after July 1, according to Supervisor George Jeffrey, who announced it in requesting the County Board of Supervisors to approve the expenditure of $2000 he has set aside from his gasoline tax funds for the special survey required so the contract specifications can be drawn up.

BUILDING CONTRACT LET

San Diego Builders to Construct $100,000 Central Refrigeration Plant at Agua Caliente

SAN DIEGO, April 24.—The Campbell Rodrigues Construction Company has been awarded a contract for a central refrigeration plant at Agua Caliente, according to information given out by Wayne D. McAllister of the Commonwealth Building who has completed the plans and specifications. The cost of the structure will approximate $110,000.

The building will be similar in style of architecture to the other buildings and will be in close proximity to the power plant. Work already has been started. The organization is rapidly pushing to completion also the bath house and plunge, one of the most outstanding structures of its kind any place in the world. Work was delayed on this portion of the resort to get the race track in condition for the recent race season, which closed last month.

Wirt Bowman, president of the Agua Caliente Company, has just returned from Mexico City, where he conferred with President Ortiz Rubio and is enthusiastic about the plans for the future of the resort.

Pipe Organ to Be Dedicated in Ontario Church

ONTARIO, April 24.—An event which has been anticipated for several years by the congregation of Bethel Congregational Church will take place Sunday at 5:30 p.m. when the Harwood Memorial pipe organ is dedicated by the members.

The new organ, played for the first time during the Easter services, is dedicated to the Harwood family in recognition of long and loyal service to the church and community. The Harwood family has been largely responsible for development of the citrus industry in Ontario and Upland.

The organ is dedicated to the memory of Hiram Harwood, Elisa Haswell Harwood, Alfred P. Harwood, Margaret J. Harwood, Catherine S. Harwood, Aurelia S. Harwood and Alfred J. Harwood.

Dr. Harry W. Fredericksen, chairman of the pipe-organ committee, will present the organ to the church and the acceptance is to be made by C. E. Harwood, "grand old man of Upland," who is now living in his one hundredth year.

Vinal Palmer Fredericksen, as part of the dedication, will play an organ recital in two parts. The dedication message is to be presented by Dr. James A. Blaisdell, president of Claremont Colleges, and the dedicatory prayer by Rev. Charles L. Knight, pastor of the church.

With Dr. Fredericksen on the pipe-organ committee are Hobart Alter, Dr. W. J. Hutchinson, Mrs. C. L. Williams, Mrs. G. W. Cassell and J. H. Hohl.

High School Boy Dies of Injuries in Auto Crash

SAN BERNARDINO, April 24.—Charles Brewer, 18-year-old member of the San Bernardino High School graduating class, was fatally injured when an automobile and a truck crashed on the Riverside road south of Colton last night. His chest crushed, Brewer died in a Colton hospital from a collapsed lung which caused strangulation, Brewer's companion, Tom Freeman, 16, and driver of the car, escaped with slight bruises when his roadster overturned after the crash with the truck driven by J. W. Talbot, a rancher. The crash occurred at an intersection when Talbot attempted to turn in the highway, according to Freeman's story to the police. Talbot, however, declared that Freeman turned into his truck.

Brewer was the son of Mrs. Paul Brewer, 680 Twenty-first street, this city. An inquest will be held tomorrow. Brewer's death was the twenty-eighth traffic fatality in the county since January 1.

Veteran Printer Foreman Dies

PASADENA, April 24.—Hugh A. MacV. Blackburn, veteran foreman of the Pasadena Star-News composing room, died suddenly this morning at his home, 2080 North Garfield avenue, following a heart attack. Blackburn was 56 years of age and had been employed by the local newspaper for twenty-four years.

He was known as an expert printer and for his proverbial kindliness, in local newspaper circles.

Besides his widow, Mrs. Lulu Blackburn, he leaves a daughter, Mrs. Charles L. Kelley, and two sons, Duncan A. and Wilfrid K. Blackburn. A brother, John M. Blackburn, is a veteran employee of the Los Angeles Times' editorial staff.

Funeral services will be conducted at 10:30 a.m. Saturday in the C. Hal Reynolds and John W. Eberle chapel, 835 East Orange Grove avenue. Dr. Josiah Sibley, pastor of the Westminster Presbyterian Church, will officiate. Burial will follow in Mountain View Cemetery.

BOULEVARD STOP VIOLATORS FINED

BURBANK, April 24.—Local police continue their efforts to halt violations of the boulevard-stop law in this part of San Fernando Valley. Yesterday fifty-three traffic violators were brought into Judge Watson's court and fined a total of $315. Most of the offenders, it was shown, were motorists who scooted by the stop signs at intersections where there is only a small population. Most of the fatal traffic accidents in the valley are at these intersections. Motorcycle policemen are always watching these corners.

RANCHER SAYS CHINA EGGS WRECK MARKET

ENCINO, April 24.—A. G. McKenney, poultry rancher here, states the San Fernando Valley egg market suffers a serious slump every time a shipload of cheap Chinese eggs comes into Los Angeles Harbor. During the week 10,000 cases of frozen eggs came into the port. The valley market price immediately went under, virtually wiping out all current profits. McKenney contends valley poultrymen should co-operate and bring about protective legislation.

STIMSON HEADS CHAMBER

MAYWOOD, April 24.—J. W. Stimson has been elected president of the local Chamber of Commerce.

CITY TO [illegible] RISE IN [illegible]

San Diego to [illegible] of Street

Proposed Increase Put Up to [illegible]

State Railroad [illegible] Asked to Consider

SAN DIEGO, [illegible] nouncement made [illegible] eral Councilmen [illegible] go Electric Railway [illegible] poses to materially [illegible] transportation [illegible] citement at the [illegible] when it was declared [illegible] of the railway [illegible] would be considered.

The nature of a [illegible] it is to be carried on [illegible] an issue City Attorney [illegible] ling is to work out [illegible] morning when there [illegible] ence of opinion as to [illegible] thority to fix rates. [illegible] P. McMullen said he [illegible] opinion that the City [illegible] right to fix street-car [illegible] he would bring the [illegible] the Council when it [illegible] that the increase [illegible] street railway [illegible] a vote of the people.

Judge Conkling, on the other hand, declared that the Council could not act for the reason that orders [illegible] were made by the Railroad Commission in 1915, [illegible] Diego failed to appeal [illegible] and, under a decision, the city now [illegible] ity to interfere with the road Commission.

Judge Conkling [illegible] to protect the people [illegible] fares would be for the [illegible] lish a municipal line.

The intention of the [illegible] way company to appeal [illegible] Railroad Commission [illegible] fares was made known [illegible] eral Manager R. E. [illegible] street railway company [illegible] eral Councilmen [illegible] ference and told them [illegible] McMullen was not in [illegible] ence. He said he [illegible] it and that he was not [illegible] present. It is said the [illegible] Councilmen were [illegible] Harry C. Clark and [illegible] present, and that is [illegible] of it.

"There is a way to [illegible] prevent the street [illegible] from imposing on the [illegible] that is for the Council [illegible] or put the plan to a vote of the people," said Councilman [illegible]. "It is provided in the charter and I am glad that the charter is [illegible] added. However, other [illegible] say that the Railroad Commission [illegible] takes that power from [illegible]

When the new [illegible] ed and fares were [illegible] 5 cents to 7½ cents [illegible] to the outer zones [illegible] authorized by the [illegible] Commission in an [illegible] November, 1919. At [illegible] Mason told the Council [illegible] within the next thirty [illegible] cation would be made [illegible] to increase rates of [illegible] electric lines, and [illegible] the Councilmen to [illegible]

High School Boy Dies of Injuries in Auto Crash

SAN BERNARDINO, April 24.—Charles Brewer, 18-year-old member of the San Bernardino High School graduating class, was fatally injured when an automobile and a truck crashed on the Riverside road south of Colton last night. His chest crushed, Brewer died in a Colton hospital from a collapsed lung which caused strangulation, Brewer's companion, Tom Freeman, 16, and driver of the car, escaped with slight bruises when his roadster overturned after the crash with the truck driven by J. W. Talbot, a rancher. The crash occurred at an intersection when Talbot attempted to turn in the highway, according to Freeman's story to the police. Talbot, however, declared that Freeman turned into his truck.

Brewer was the son of Mrs. Paul Brewer, 680 Twenty-first street, this city. An inquest will be held tomorrow. Brewer's death was the twenty-eighth traffic fatality in the county since January 1.

Pier Decision to Be Appealed by City Councilmen

REDONDO BEACH, April 24.—Notice of appeal from the decision of Superior Judge V. N. Thompson, in which assessments on the new city pier, constructed at a cost of $67,000, are declared null and void, is under preparation here today. The judgment, now on file, enjoins the city from levying on property to pay for the pier and in the facts and findings asserts that certain parts of the pier are unsafe for public use.

The action, brought by J. R. Richardson and other taxpayers, after the City Council had accepted the pier from the contractor, P. W. Kranta, over protests, has attracted widespread interest. One day's session of Judge Thompson's court took place on the pier here, in order that the judge might make a personal investigation of its construction.

The action names the city of Redondo Beach and May B. Hopkins, Frank W. Huff, John Russell Shea, H. J. McNally and T. J. Hoyt as members of the City Council. The last named is not now a member, having failed of re-election in the election of the 14th inst.

In the conclusion of law on the case, Judge Thompson finds "that said City Council in denying the appeals and objections of the plaintiffs, and confirming said assessment, abused their discretion to such an extent as to amount to constructive fraud upon the property owners with the assessment district."

The pier was built under the 1911 act about two years ago.

Small Officer Arrests Large Husky Prisoner

GLENDALE, April 24.—F. B. Ricksecker, secretary to Chief of Police J. D. Fraser, is the smallest man on the Glendale police force and his duties, as a rule, consist of nothing more strenuous or hazardous than pounding a typewriter or filing away the official correspondence.

For his recreation he plays some kind of a horn in the Elks' Band. But when need arises Ricksecker can maintain the prestige of the department just as well as any of his huskier fellow-officers.

Last night Rickpecker overheard an extremely large man begging on Brand Boulevard and Broadway and took him into custody.

When his prisoner was booked at police headquarters he gave the name of Walter J. Scott, 145 San Pedro street, Los Angeles, and local police declare that Scott has a reputation as a hard-boiled person with a record as a "two-time loser," who was sent to Folsom on burglary charges and who is also said to have a long list of convictions on various counts.

Forensic Tryout Picks Speakers

REDLANDS, April 24.—Three preliminary tryouts at the University of Redlands last evening determined the students who will represent the university in three conference forensic meets scheduled for the near future.

In the women's oratorical contest, Miss Sara Catherine Brown was victorious, judges giving Miss Blossom Mills second place. The women's declamation contest tryouts gave first place to Miss Betty Glass, with Miss Vera Hotchkiss second.

The contest for the annual men's declamation meet was won by a freshman, Stanley Notthoff, who gave a selection from "The Merchant of Venice," in which he played the part of Lancelot Gobbo at the recent university production. William Houston was a strong contender for first place in this contest.

The three winners will spend a week in intensive preparation for the conference contests, which come the first part of May and which will be held at three universities and colleges of the Southern California conference.

FLOWER SHOW GIVEN BY ONTARIO WOMEN

ONTARIO, April 24.—Thousands of flowers grown in local gardens and nurseries, together with a great display of wild flowers were admired by large throngs today who attended the flower show sponsored by the garden section of the Ontario Woman's Club at the clubhouse. The show closes tomorrow night at 9 o'clock. One of the largest displays of cacti ever seen here [illegible] feature of the show.

Mrs. H. R. Stanford is chairman of the garden section.

…heat Futures Turn Lower on Bearish Mart

…April 24.—Indications … [illegible]

CITY TO FIGHT RISE IN FA…

San Diego to Oppose … of Street Railway

Proposed Increase May … Put Up to People

State Railroad Comm… Asked to Control Ra…

SAN DIEGO, April … nouncement made in private … eral Councilmen that the … go Electric Railway Company … poses to materially increase … transportation created a … citement at the City Hall … when it was declared that … of the railway company … would be contested.

The nature of a contest … it is to be carried on … an issue City Attorney M. W. … ling is to work out, it … morning when there was … ence of opinion as to who … thority to fix rates. … P. McMullen said he was … opinion that the Council … right to fix street-car fares … he would bring the matter … the Council when he would … that the increase proposed … street railway company … a vote of the people.

Judge Conkling, on the … hand, declared that he was … Council could not fix the … the reason that when the … were made by the State … Commission in 1919, the city … Diego failed to contest them … and, under a Supreme Court … sion, the city now has no … ity to interfere with the … road Commission in fixing new …

Judge Conkling said the … to protect the public from … fares would be for the city to … lish a municipal bus.

The intention of the … way company to apply to … Railroad Commission for … fares was made known … eral Manager E. E. Mason … street railway company called … eral Councilmen into private … ference and told them. … McMullen was not at the … ence. He said he knew nothing … it and that he was not asked … present. It is said the other … Councilmen were present. … Harry C. Clark said he was … present, and that he knew … of it.

"There is a way for the … prevent the street railway … from imposing on the public … that is for the Council to … or put the plan to a vote of … people," said Councilman … len. "It is provided for in … charter and I am going to … that the charter be lived up to …"

added. However, other … say that the Railroad C… takes that power from the …

When the zone system was … and fares were increased … 5 cents to 7½ cents and … to the outer zones the rate … authorized by the State … Commission in an order … November, 1919. At the … Mason told the Council … within the next thirty days … cation would be made for … to increase rates of travel … electric lines, and that he … the Councilmen to know about it.

Treatment for McCormick to be Considered

SANTA BARBARA, April … What the next care and … treatment of Stanley McCormick … multimillionaire incompetent … as been treated by the … en of the psychiatric … orlds, probably will be decided … the first week in May … rst meeting of the … oard of personal care … The meeting of the care … ns has been held up by … nce of Harold F. McCormick … rother of the incompetent … as been in Chicago. Mrs. … rine McCormick, his wife … rs. Anita McCormick … her two guardians, are … ast awaiting the meeting. The two new guardians … as the result of bitter … sagreement and court … e care and treatment … ealthy incompetent, Dr. … phuis and Dr. Langley … o are deans of medical … niversity of California and … d University, will attend … eting.

As the services of the … ar psychoanalyst, Dr. E. J. … ve been cut off by the … urt, Stanley McCormick is … his immense walled … ate without any … ychiatric aid and with … e of his guards who have … him for years and the … ysician.

…RACLE MAN FREED BY JURY IN CO…

…HINO, April 24.—Miracle … e to happen for Arm… gues, Chine's famous … For the sixth time D… been arrested on charge of … g medicine without a … for the sixth time he … His latest tilt was … y by Judge Ralph Hom… court, before whom D… tried this week. … jury declared the miracle … not practiced medicine … cense, and consequently … Only once was he … l fine. In 1915 the miracle … n to gain prominence … of his miraculous … ermeate the county. … people from all over the … rudged to Dominguez … and apparently … with new life. … ght him national … y was taken for his … he cures, but no gratuities … ed. … miracle man … only herbs in his …

LOCAL GRAINS

[illegible]

…PRODUCE STOCKS

[illegible]

METAL MARKETS

[illegible]

COFFEE MARKET

[illegible]

SUGAR MARKET

[illegible]

FLAXSEED MARKET

[illegible]

PRODUCE MARKET

(United States Bureau of Markets)

Supplies continued liberal in the limited number of lines which are coming to market and most dealers found it difficult to clean up even at reduced prices. Apples steady. Artichokes stronger, with light receipts. Local asparagus stronger; Delta asparagus steady. Beans weak. Cabbage weak. Cucumbers moving well. Dry pack lettuce slightly stronger, with light receipts; iced stock dull. Coachella onions weak. Loose oranges firm. New potatoes steady, with slow demand. Peas weak. Squash weak. Strawberries stronger. Tomatoes firm.

APPLES—Per pound, Watsonville, Newtowns, 3½; few 5½; Greenfield, 6@6½; Idaho, Rome Beauty and Jonathans, 6@6½; Washington, packed boxes, Rome Beauty, medium to large, 2.75@2.85; small, 2.40@2.50; fancy, medium to large, 2.50@2.60; Romes, extra fancy, medium to large, 2.75@2.85; fancy, 2.50@2.60; Yucaipa, Romes, combination, fancy and extra fancy, medium, 2.60@2.65.

ARTICHOKES—Per box, San Luis Obispo, Arroyo Grande, 48s and larger, 1.75; few, 2.00; 50s-60s, 1.25@1.50; smaller, 75@1.00.

ASPARAGUS — Pound, Delta, 5@5½; some, 6@6½; few, 7; poorer, 4; Mendota, 6½@7; ordinary, 4½@6; local, green bottom, 16; guaranteed fancy, 13; common, 10.

AVOCADOS—Local, loose, pound, Fuerte, 65@75; Lyons, 40@45; Spinks and Challenge, 30@33; Anaheim, Ponchor, 30@33.

BANANAS—Per pound, 4½@5.

BEANS—Per pound, Kentucky Wonders, San Pedro, Oceanside, Laguna Beach, 7@8; San Pedro, San Diego county, flat beans, 6@7; wax, 7@8; full measure mostly 7; Carpinteria, wax, good quality, 12@15.

BLACKBERRIES—Local, 15-basket trays, 1.50@1.75; San Diego, 12-basket, 1.25.

BUNCHED VEGETABLES — Local, per dozen bunches: Carrots, turnips, beets, 17½@20, some 25; spinach, 17½@20; radishes mostly 20; mustard greens, 12½@15; parsley, 12½@15; dikon, 25@30; leeks, 1.00.

CABBAGE — Local, crates, Cannonball, 1.00@1.25; No. 2s, 75; pointed mostly 1.00.

CANTALOUPES—Imperial Valley, crates, standard, 45s, mostly 7.50; pony, 54s, 6.50; jumbo, 36s, 9.50; jumbo flats, 15s-18s, 4.50@5.00; smaller, 2.00@2.50.

CAULIFLOWER—Local, field crates, 50@60; few 75; San Diego county, 85@90; few 1.00.

CELERY—Venice, crates, 3¼-4½ dozen, 2.50@2.75; from storage, 2.75@3.00.

CELERY ROOT—Local, per dozen, 65@75.

CHERRIES — Northern, pound, Chapman, 30@35; poorer low as 25; special flats high as 50.

CUCUMBERS—Laguna Beach, Oceanside, flats, 2-3 dozen, 2.50@2.75; Carlsbad, hothouse, dozen, best, 1.65@1.75.

EGGPLANT — Coachella, pound, 5@6; few exceptional quality, 9; ordinary low as 3.

GRAPEFRUIT — Arizona, fancy, 64s, 5.60; 80s-100s, 5.75; Imperial, 48s, 5.25; 64s-100s, 5.50; market pack, 80s-100s, 4.50; 126s, 4.50; Coachella, fancy, 64s-100s, 6.00@6.25; Tulare county, market pack, 80s-100s, 3.25.

LEMONS—Local, boxes, culls and tree-ripe, 2.00@2.25; fancy pack, 300s-360s, 6.00@6.25.

LOQUATS—Local, pound, 9@10; few 12; ordinary, 5@6; culls, 65@75 per lug.

LETTUCE — Crates, Iceberg, San Luis Obispo, iced, 4s, 2.25; 5s, 2.00; dry pack, Pismo, San Luis Obispo, 4s, 1.75@2.00; best, 2.25; 5s, 1.00@1.25; poorer, 75; Lompoc, 4s, 1.50@1.75; Arroyo Grande, 5s, 75@1.00.

ONIONS—Coachella, street sales, lugs, White Wax and Yellow Bermudas, 50@65; brokers' sales, White Wax, commercials, standard crates, 1.50; Yellow Bermudas, 1.25; from cold storage, Salinas, Australian browns, U. S. No. 1, medium, 1.50 per cwt.

ONIONS — Green, local, crates, 1.40@1.50; Bakersfield, 1.65@1.75.

ORANGES—Local, navels, fancy pack, 80s, 4.00; 100s, 4.90; 126s, 5.75; 150s, 6.25; 176s, 6.75; 200s, 7.25; 216s and 252s, 7.50; local, culls and standards, navels, large, 2.25; medium and small, 2.75@3.00; Valencias, small, 2.00; medium, 2.50.

POTATOES—Street sales, San Diego and local, new stock, 3@3½; No. 2s, 2@3½ per pound. Closing Wednesday, opening Thursday, brokers' sales, Idaho, sacked cwt., Russets, U. S. No. 1, 3.35@3.50. Sales from cold storage, sacked cwt., Burbanks, best special marks, 4.00; fair quality, 3.50.

PEAS — San Luis Obispo, Oceano, few 3½; few 4; poorer, 2; San Pedro, 2@3.

PARSNIPS—Local, lugs, 75@85.

PEPPERS — Mexico, pound, California Wonders, 12@14; Floral Gems, 14@16.

RHUBARB—Local, per apple box, cherry, 70@75; Winter Crimson, 50@60; 20-pound flats, cherry, 50@65.

SQUASH—Imperial Valley, lugs, Summer, mostly 65@75; few, 85@1.00; crates, 50@60; Italian, 65@75; few, 85; local, San Diego, Summer, 1.25@1.50; mostly 1.50; Italian, 1.00@1.25; No. 2s, 65@75; yellow crookneck, lugs, 1.50@1.75.

STRAWBERRIES—Local, 30-pint crates, 2.25@2.50; best, 2.75; few 3.00; northern, 12-basket trays, 1.00@1.10.

SWEET POTATOES—Nancy Halls, per bushel basket, New Mexico, 3.00; No. 2s, 2.50; Tennessee, 2.25@2.50.

TOMATOES—4-basket crates, wrapped, Imperial, 9-top, 3.25@3.50; 12-top, 2.75@3.00; 16-top, 2.00@2.50; Coachella, 9s and 12s, 3.50; few 3.75; 16s, 2.50@2.75; Mexico, originals, flats, car stock, 3.75@4.00; Circles, 3.50; double circles and Gems, 2.75; fancy stripped, pound, 14@15; Circles, 12@13.

POULTRY PRICES

No. 1	Hens, Leghorns, under 3½ lbs., each	.17
No. 2	Hens, Leghorns, 3½ to 4 lbs., each	.21
No. 3	Hens, Leghorns, 4 lbs. and up, each	.24
No. 4	Hens, colored, 4 lbs. and up, each	.26
No. 5	Broilers, 1 to 1¼ lbs., each	.16
No. 6	Broilers, over 1½ to 2¼ lbs., each	.21
No. 7	Fryers, Leghorns, 2¼ to 3 lbs., each	.20
No. 8	Fryers, colored, 2¼ to 3 lbs., each	.22
No. 9	Roasters, soft bone, 3 lbs. and up, each	.24
No. 10	Stags	.15
No. 11	Old roosters	.13
No. 12	Ducklings, Pekin, 3½ lbs. and up, each	.18
No. 13	Ducklings, other than Pekin, 3½ lbs. and up, each	.18
No. 14	Old ducks, 3½ lbs. and up, each	.15
No. 15	Geese	.16
No. 16	Young Toms, dressed, 13 lbs. and up, each	.25
No. 17	Young Toms, dressed, 11 lbs. and up, each	.34
No. 18	Hen turkeys, 9 lbs. and up, each	.28
No. 19	Hen turkeys, dressed, 8 lbs. and up, each	.31
No. 20	Old Tom turkeys	.21
No. 21	Old Toms, dressed	.30
No. 22	Small hen turkeys, under 8 lbs., each	.15
No. 23	Small Tom turkeys, under 8 lbs., each	.15
No. 24	Capons, less than 8 lbs., each	.30
No. 25	Capons, 8 lbs. and up, each	.35
No. 26	Rabbits, white, 3¼ to 4 lbs., each	.17
No. 27	Rabbits, red, 3¼ to 4 lbs.	.14
No. 28	Rabbits, mixed colors, 3¼ to 4 lbs., each	.15

PERMITS ISSUED

The following permits have been granted by F. G. Athearn, Commissioner of Corporations:

Coast Associates, Ltd. Investments. Directors: Alfred W. Mitchem, Lawrence C. Barnard, Herson B. Clamnitt, Donald W. Shaw, Paul R. Mitchem, Clifford L. Smith, William C. Espy, Jr., Roy C. Cunningham, Harold L. Orr, Wendel R. Dannenhauer and Harold W. Coops. Capital, 5000 shares, par value $10. Permitted to issue 3650 shares.

H. L. Averill, Ltd. Real estate. Directors: H. L. Averill, James E. Finn, Philip Grey Smith, Albert Mosher, Michael Bliz. Capital, 2500 shares, no par value. Permitted to issue 300 shares.

Colonial House, Inc., Ltd. To erect apartment-house. Capital, 1000 shares, no par value. Permitted to issue all. Directors: Margaret Livingston, O. C. Wilder, Violet B. Wilder and Lloyd Wright.

Realty Owners, Ltd. Real estate. Directors: L. W. Peters, W. F. Bonner, Wilfred N. Howard. Capital, 100,000 preferred and 200,000 common, no par value. Permitted to issue all.

Pioneer Adjustment Company, Inc. Collections. Directors: A. J. Levinson, H. L. Levinson and M. H. Panich. Capital, 1000 shares, par value $10. Permitted to issue 250 shares.

Boulevard Properties Corporation, Ltd. Real estate. Directors: R. D. Davis, Fred Ford and W. R. Kilgore. Capital, 6500 shares preferred, par value $100, and 2000 shares common, no par value. Permitted to issue 6150 preferred and 2000 common.

The General Loan and Investment Company. Loans. Directors: Clarence L. Lay, Oscar J. Campbell, Horace F. Wheaton, Charles E. Patterson, Harry O. Johnson and Marshall Denton, Jr. Capital, 2000 shares, par value $5. Permitted to issue all.

Jiggs' Famous Corn Beef Restaurant. Directors: Edward J. Seeman, Leslie Klein and Eddie Middleton. Capital, 250 shares, par value $100. Permitted to issue 50 shares.

Robart Manufacturing Company, Ltd. To manufacture sanding device. Directors: George R. Bean, Evelyn Wilson, O. V. Barkman, O. A. Jacobs, M. B. Wellington and T. H. Willits. Capital, 10,000 shares, par value $10. Permitted to issue 6306 shares.

Woodward-Bennett Corporation, Ltd. Slaughtering. Directors: John A. Woodward, E. J. Bennett, Edmund J. Woodward, Gideon J. Woodward and Isidore B. Dockweiler. Capital, 5000 shares, par value $100. Permitted to issue 2250 shares.

CHEESE PRICES

No. 1	New York Flats	.34
No. 2	New York Twins	.33
No. 3	New York Cheddars	.34
No. 4	Wisconsin Twins	.28
No. 5	Wisconsin Daisies	.29
No. 6	Wisconsin Horns	.29
No. 7	Wisconsin Sandwich Prints	[illegible]
No. 8	Wisconsin Cream Brick	[illegible]
No. 9	Tillamook Triplets	[illegible]
No. 10	Tillamook Horns	[illegible]
No. 11	Tillamook Sandwich Prints	[illegible]
No. 12	Western Triplets	[illegible]
No. 13	Western Horns	[illegible]
No. 14	Western Sandwich Prints	[illegible]
No. 15	California Flats	[illegible]

LIVE-STOCK MARKET

(Furnished by Federal-State Live-stock Market News Service.)

ESTIMATED RECEIPTS

	Cattle	Calves	Hogs	Sheep
Los Angeles	100	100	300	200
Chicago	7,000	3,000	22,000	9,000
Kansas City	2,000	500	6,000	10,000
Omaha	2,800	200	11,500	16,000
St. Paul	2,100	1,900	7,500	400
Denver	1,300	100	1,900	4,500
Fort Worth	1,100	500	1,600	2,500
Total	16,400	6,300	50,800	42,600
Week ago	10,150	5,900	43,600	42,800

LOS ANGELES MARKET

CATTLE—Receipts were light, although some late arriving loads nearly doubled the early estimate. Trade was moderately active and prices were mostly unchanged with a good clearance by the noon hour.

A load of rather thin fleshed 807-pound intermountain steers made 11.25 with a few head out. A load of 841-pound Arizona steers scored 11.00 on an order with odd head selling down to 10.25 and below.

Odd head of good cows and weighty heifers turned at 9.00@9.25, with bulk of medium cows at 8.35@8.75. Most common to medium offerings cashed at 7.00@8.25 with low cutters and cutters mainly at 4.00@6.75, very thin shelly cows selling down to 2.50. Odd head of bulls ranged from 7.00@8.00.

CALVES—Calves and vealers were fairly plentiful and slow to sell at steady to weak prices. Practical vealer top stood at 14.00, paid for several small lots of stock under 200 pounds. Plainer quality and heavier calves sold at 11.50@13.50, with culls down to 7.00.

HOGS—Trade was moderately active at 15@25c lower rates with all offerings, including holdovers sold by the noon hour. Two loads of 178-pound Colorado and Nebraska butchers topped at 10.75 with three loads of 165 to 183-pound Colorado, Utah and California butchers at 10.50@10.60. Nearly three loads of 181 to 194-pound local fed hogs brought 9.75@10.00 with some 88-pound feeder pigs at 10.00.

SHEEP—Two decks of holdover spring lambs and a truckload or two of fresh arrivals were hard to move with sales considered around 25c lower. Quality was only common to medium but with the present weak undertone of the market it seems likely that good to choice lambs would not sell above 10.25. Two decks of 77-pound springers brought 8.75 with a deck of 84-pound weights at 8.35 and a part deck at 8.00, sorted 10 head at 7.00. A few yearlings made 7.50 with a package of 130-pound ewes steady at 5.25.

YESTERDAY'S QUOTATIONS

Slaughter cattle and calves: Steers, 1100 to 1300 pounds, good, 11.25@12.10; 950 to 1100 pounds, good, 11.25@12.10; 800 pounds up, medium, 10.25@11.25; common, 8.25@10.25. Heifers, 850 pounds down, good, 9.50@10.75; common and medium, 7.00@9.50. Cows, good, 8.75@9.25; common and medium, 6.75@8.75; low cutters and cutters, 3.75@6.75. Bulls, yearlings excluded, good beef, 7.75@8.50; cutter to medium, 5.75@7.75. Calves, 500 pounds down, medium to choice, 10.00@12.75; cull and common, 7.00@10.00. Vealers, milk fed, good and choice, 12.50@14.00; medium, 10.25@12.50; cull and common, 7.50@10.25.

Hogs: Medium weight, 200 to 250 pounds, medium to choice, 9.85@10.60; light weights, 160 to 200 pounds, medium to choice, 10.00@10.75; light lights, 130 to 160 pounds, medium to choice, 9.85@10.75. Packing sows, rough and smooth, 8.00@9.25. Slaughter pigs, 90 to 130 pounds, medium to choice, 8.75@10.50. (Soft or oily hogs and roasting pigs excluded in above quotations.)

Slaughter sheep and lambs: Spring lambs, good and choice, 9.50@10.25; medium, 8.50@9.50; cull and common, 7.50@8.50. Ewes, 120 pounds down, medium to choice, 4.00@5.25; all weights, cull and common, 2.00@4.00.

OUTSIDE MARKETS

SOUTH SAN FRANCISCO, April 24. (AP)—Hogs, 275; steady; two loads 185 to 195-pound Californias, 10.50@10.75; load 160 to 190-pound Nevadas, 10.40.

Cattle, 200; largely steers; slow, steady to weak; two loads good fed 1160-pound Idahos, 11.75; the stock scarce, nominally steady; good cows quoted to 9.00; odd common, 6.50@6.75; low cutters and cutters, 3.50@5.50; odd bulls, 7.00; late yesterday, two loads medium 1000-pound grassers, 11.40.

Calves, none; good to choice load lot vealers quoted 13.00@13.50.

Sheep, 4350; four decks good 75-pound lambs, 8.85 straight; about 60c lower, or 1.00 lower than Monday; undertone weak; two decks medium, 8.50; twelve cars on sale; package 90-pound cull ewes, 2.00.

CHICAGO, April 24.—Hogs, 22,000; top, 10.15; butchers, medium to choice, 250 to 300 pounds, 9.25@10.15; packing sows, 8.60@9.25; pigs, medium to choice, 8.55@9.60.

Cattle, 7000; calves, 3000; slaughter classes, steers, good and choice, 12.75@15.10; fed yearlings, 12.25@15.00; good and choice, 11.50@14.25; heifers, good and choice, 10.50@15.00; cows, good and choice, 7.50@10.00; vealers, milk fed, good and choice, 8.75@11.75; stocker and feeder steers, good and choice, 10.00@11.75.

Sheep, 6000; indications bulk fat lambs, 9.25@9.50; best held above 9.75; shorn 87-pound lambs, 8.60; shorn ewes, 5.00; native springers, 12.00@12.50; lambs, good and choice, 9.00@10.00; feeder lambs, good and choice, 8.50@9.00.

SOUTH ST. PAUL, April 24.—Cattle, 2100; bulk, 10.50@11.75; beef cows, 6.25@7.75; heifers, 8.00@9.50; stockers and feeders, slow steady; calves, 1900; good grades, 8.50@9.00; choice sorted kinds, 11.50.

Hogs, 9500; bulk weights, 9.50@9.65; top, 9.65; butchers, 9.00@9.50; packing sows, 8.50@9.75; pigs and light lights, 9.25.

Sheep, 400; around 8.50 for 90-pound weights; few 150-pound wooled lambs, 8.25; choice ewes, 5.75.

KANSAS CITY, April 24.—Hogs, 6000; top, 9.80; better grade 160 to 240 pounds, 9.60@9.75; packing sows, 8.15@8.90.

Cattle, 2000; bulk fed steers, 10.25@12.00; two loads good Arizona meal fed steers, 12.00; medium to good heifers, 8.50@11.00; butcher cows, 6.75@8.00; practical veal top, 11.00; stockers and feeders, 8.50@10.00.

Sheep, 10,000; top wooled lambs, 9.10; best shorn lambs, 8.35.

DENVER, April 24.—Hogs, 1900; top, 9.75; few lots at 9.60@9.75.

Sheep, 4500; bulk good lambs, 8.50@8.75; few loads shearing lambs, 8.35; two loads feeding lambs, 8.35.

Cattle, 1300; heifers, 10.45@11.00; young cows, 9.00; load aged cows, 8.35 to California; steers, high grade at 11.75; practical top vealers, 14.00.

OMAHA, April 24.—Hogs, 11,500; 10@15c lower; 160 to 230 pounds, 9.50@9.60; sows, 8.75@8.85.

Cattle, 2800; slow, steady to weak; fed steers and yearlings, 10.75@12.50; heifers, 10.00@11.25; cows, 7.00@8.50; cutters, 4.75@6.25; bulls, 6.75@7.25; practical top vealers, 11.00.

Sheep, 16,000; fed wooled lambs 25c lower to shippers, 84 to 90-pound weights, 9.00@9.25; top, 9.35; 68-pound California springers, 11.00; sheep about steady; wooled ewes, 5.35; shearing lambs, 8.15@8.35.

ST. JOSEPH, April 24.—Hogs, 4000; top, 9.75; bulk good to choice, 9.60@9.75.

Cattle, 900; steers and yearlings, 9.50@11.25; beef cows, 6.50@8.25; choice vealers, 12.00; stockers and feeders, 9.50@9.85.

Sheep, 8000; best fed wooled lambs held around 9.10.

PORTLAND, April 24.—Cattle, 75; calves, 10; steady.

Sheep, 425, including 300 on contract, steady.

Hogs, 500, including 182 direct on contract, steady to 10c lower; light weight, 11.00@11.25; slaughter pigs, 10.00@11.00; others unchanged.

BANK STOCKS

NEW YORK, April 24. (AP)—Over-the-counter sales of New York bank stocks follow:

NEW YORK

	Bid.	Asked.
America	143	145
Bank of U. S. units	74	75
Broadway National	112	122
Chase National	170⅝	171¼
Chat. Phenix National	127⅝	128½
Chelsea	56	57
City Bank	231¼	232¼
Fifth-avenue	3450	3600
First National, N. Y.	6400	6500
Harriman National	1485	1585
Manhat. Co.	144½	146
Bankers	177	178
Cent. Hanover	394	398
Chem. Bank & Trust	85	86
Corn Exchange	248	250
County	265	275
Equitable	135	136½
Guaranty	837	841
Irving	66½	67¼
Manufacturers	144½	146½
New York	318	321
Westchester Title & Tr.	130	151

CHICAGO

	Bid.	Asked.
Central Trust	411	415
Continental Bank	767	770
First National	770	775
Foreman State National	773	778
Nat. Bank of Republic	152	154
Northern Trust	890	900
People's Trust	490	495
Strauss National	335	345
Union Bank	315	320
First Bank Stock Corp. of Minn.	30	30¼

DRIED FRUITS

NEW YORK, April 24. (AP)—Dried fruit and hops unchanged.

R. A. QUISENBERRY NEW ROTARY HEAD

NORTH HOLLYWOOD, April 24.—Russell A. Quisenberry, insurance broker, was elected president of the North Hollywood Rotary Club at the annual election held in the clubrooms. He succeeds Martin E. Pollard. Other new officers are Edward Baynie, secretary; Elmer Wolter, treasurer, and Wallace Duguid, sergeant at arms. Loren Olliver and George Draine are directors of the club.

SHIPPING NEWS

AND ACTIVITIES AT LOS ANGELES HARBOR

STORAGE GROUP GIVEN WARNING

Fight on New Warehouse at Harbor Resented

Board Held Ready to Build and Operate Plant

Opposition to Monopoly of Situation Opposed

BY WALDO DRAKE

The Los Angeles Harbor Department stands ready to build and operate a warehouse in a strategical location at the port, if operators of warehouses in the metropolitan area persist in efforts to block operation of warehouses in the port district by private concerns, it was announced yesterday by Port Manager Burt Edwards. He added that the present campaign of the California and Los Angeles Warehousemen's Association to monopolize the situation by blocking establishment of storage and freight forwarding facilities on the water front will, if successful, seriously hamper development of Los Angeles Harbor.

Mr. Edwards referred, as a case in point, to the application of the Crescent Wharf and Warehouse Company to the State Railroad Commission for authority to operate a warehouse on Terminal Island, as a necessity and convenience to Los Angeles' water-borne commerce. The final hearing will be before Examiner Williams at Los Angeles on May 2.

"The Harbor Department is not fighting the battles of any particular concern," he declared, "but if any group attempts 'dog-in-the-manger' tactics to monopolize the warehouse situation we are ready to take action. The port has a distinct need for warehouse facilities where the ships are loaded and discharged, not twenty miles distant as at present."

Mr. Edwards also released first news of an ingenious plan to provide municipal freight terminals with individual cold-storage units as well as fire-proofed sections for storing case oil and other inflammable cargo awaiting shipment. Thus, if a vessel were booked to load a small gasoline consignment these new facilities would obviate her shifting to the case oil terminal, nor would it be necessary to hold refrigerator cars with a small shipment of perishables. This plan is being incorporated by Harbor Engineer George F. Nicholson in specifications of the new $1,500,000 terminals on West Basin, at Berths 147 and 148.

LASSCO FLAGSHIP IN FROM HONOLULU TODAY

Lassco's flagship, the City of Los Angeles, is due this morning from Honolulu with 272 cabin passengers and 2000 tons of island freight, including canned and fresh pineapples, sugar, bagasse and coffee.

Prominent among her passengers are: Princess Dorothy Karageorgevitch, C. C. Von Hamm, Honolulu financier; Charles H. Prisk, Pasadena publisher, with his wife; Jackson Scholz, former Olympic champion and author, of Long Meadow, Mass.; Arthur Brooke, conductor of the Honolulu Symphony Orchestra, and Max Stern of the Scripps-Howard publications, with Mrs. Stern.

George A. Armes, San Francisco shipbuilder and new president of the Los Angeles Shipbuilding and Dry Dock Corporation, will leave New York, where he has been for the past week relative to new building contracts on the 28th inst. for Los Angeles. It was indicated that Mr. Armes will bring west with him specifications of the four $5,000,000 intercoastal liners to be built by the Panama-Mail Steamship Company.

In yesterday morning from New York and Central America the Panama-Mail liner, El Salvador, Capt. Henry Stephenson, disembarked forty travelers and sailed last night for San Francisco. Warren E. Brown of Wichita, a director for the Santa Fe Railroad, and Mrs. Brown were among those leaving the ship here, others including Capt. William F. Brown, United States Marine Corps, and Mrs. Brown from Nicaragua, bound for San Diego; Miss Ethel Griffies, English actress, and E. W. Gombers, in charge of the customs department for W. R. Grace & Co., for half a century.

Arizona cotton arriving at Los Angeles Harbor during the season now closing totaled 114,000 bales, according to tabulations just completed. Of this 49,000 went to local compresses, 65,000 for export. California and Lower California sent perhaps double Arizona's total through this port.

Sun, Moon and Tide

New, April 28 · First, May 5 · Full, May 12 · Last, May 20

FRIDAY, APRIL 25

Sun rises 5:10 a.m., sets 6:32 p.m.
Moon rises 3:43 a.m., sets 3:43 p.m.

TIDES, LOS ANGELES HARBOR

Apr.	Low		High		Low		High	
25	1:13	1.1	7:03	4.4	1:08	0.4	7:31	5.0
26	1:46	0.6	7:41	4.3	1:31	0.6	7:53	5.4
27	2:19	0.1	8:20	4.2	1:53	0.8	8:15	5.7
28	2:54	-0.3	9:00	4.1	2:18	1.1	8:41	5.9
29	3:31	-0.6	9:44	3.8	2:43	1.4	9:09	6.0
30	4:14	-0.7	10:32	3.4	3:10	1.8	9:42	6.0
May	Low		High		Low		High	
1	5:04	-0.7	11:32	3.1	3:39	2.2	10:20	5.8

Note—Tides are given in order of occurrence; first column denoting time and second column height in feet above or below mean low water. Light face type denotes a.m.; black face, p.m.

SHIPPING

PASSENGER SCHEDULE

VESSELS ARRIVING

	Berth
Friday, April 25—	
City of Los Angeles, Hilo, Honolulu.	

DAILY CATALINA SERVICE (Except Sunday)

Leave Berth 185, Wilmington district, 10 a.m. and 3:30 p.m.
Arrive Berth 185, 10:15 a.m. and 6 p.m.

SUNDAY

Leave Berth 185, 10 a.m.
Arrive Berth 185, 10:10 a.m. and 6 p.m.

TRANS-PACIFIC MAIL

Following schedule of sailing is provided by the Los Angeles Postoffice:

April 26, from Los Angeles. Mail for Japan, Korea and Siberia.

April 26, from Los Angeles. Mail for Hawaii.

April 26, from Los Angeles. Specially addressed correspondence for Central and South America.

For connections at Seattle mail must leave Los Angeles the second day prior to date of sailing, not later than 7:10 a.m.

To connect at San Pedro for the Hawaiian Islands every other Saturday, mail must leave Los Angeles at 8:50 a.m. on Saturday.

Note—To connect at San Francisco, mail must leave Los Angeles on dispatch made not later than 5:30 p.m. the day prior to date of sailing.

10 a.m.	156
Columbus, Orient, via Hilo, 6 p.m.	232B
Bolivar, Mexican ports, 8 a.m.	59
Yale, San Diego, 2 p.m.	155
Saturday, April 26—	
Pacific Shipper, San Francisco, 8 a.m.	188
Hollywood, San Francisco, 8 a.m.	178
Wapama, San Francisco, 6 a.m.	88
Harvard, San Francisco, 10 a.m.	155
Sunday, April 27—	
President Harrison, New York, via Havana, noon	232B
Ruth Alexander, San Diego, 7 a.m.	153
Pennsylvania, San Francisco, 9:30 a.m.	152
Admiral Peoples, Portland, via San Francisco, 9 p.m.	154
Harvard, San Diego, 2 p.m.	155
Yale, San Francisco, 10 a.m.	155
Siantar, Dutch East Indies, 10 a.m.	52

VESSELS SAILING

Friday, April 25—	
Ruth Alexander, San Diego, 8 p.m.	153
Bolivar, San Francisco, 5 p.m.	59
Yale, San Francisco, 4 p.m.	155
Tongking, San Francisco, 5 p.m.	51
Saturday, April 26—	
Tisnaren, Brisbane, 5 p.m.	60
Diamond Head, Honolulu, Hilo, noon	156
Manila Maru, Yokohama (direct.) 3 p.m.	232E
Glymont, Seattle via S. F., 5 p.m.	160
Columbus, New York via Cristobal, noon	232E
Pacific Shipper, London, Liverpool, Manchester, Glasgow, 5 p.m.	188
Hollywood, River Platte ports, 5 p.m.	178
Wapama, San Francisco, 7 p.m.	88
Harvard, San Diego, 3 p.m.	155
Sunday, April 27—	
Yale, San Diego, 3 p.m.	155
Harvard, San Francisco, 4 p.m.	155
Ruth Alexander, Seattle, via San Francisco, 11 a.m.	153

VESSELS IN PORT

Midnight, Thursday, April 24

PASSENGER VESSELS

Tisnaren, motorship (Swed.)	60
Diamond Head, steamer	156
Glymont, steamer	160
Tongking, motorship (Dan.)	38
Ruth Alexander, steamer	154
Manila Maru, steamer (Jap.)	232E

CARGO VESSELS

Nyhorn, motorship (Nor.)	52
Herman F. Whiton, steamer	163
Liberator, steamer	167
Alamar, steamer	230B
Admiral Peary, motorship	154
Hamlin F. McCormick, steamer	63
Texan, steamer	175
S. A. Perkins, steamer	L.B.
Silveray, motorship (Br.)	241
Ernest H. Meyer, steamer	177
Dorothy Wintermote, steamer	200
Pacific Oak, steamer	232D

OIL CARRIERS

K. R. Kingsbury, tanker	156
La Brea, tanker	167
Torres, tanker	L.B.
Pueblo, tanker	L.B.

LUMBER CARRIERS

Cascade, steamer	74
Astoria, steamer	224
Daisy Gray, steamer	73
El Capitan, steamer	107
Eureka, steamer	224
Olympic, steamer	74
San Pedro, steamer	224

LOCATION OF BERTHS

Outer Harbor, 35 to 73.
San Pedro, 74 to 88.
West Basin, 101 to 148.
Wilmington, 150 to 190.
East Basin, 191 to 204.
Terminal Island, 205 to 241.
Long Beach, not numbered.

RADIO REPORT

The Radio Corporation of America, in co-operation with the United States Health Service and the Seaman's Institute, will receive requests through the KSE station at Los Angeles Harbor, for medical and surgical services for ships at sea.

LOS ANGELES STATION

Noon, April 23

PAT DOHENY, Los Angeles for Shanghai, 2256 miles west of Los Angeles.
MANHATTAN ISLAND, Balboa for Los Angeles, 1370 miles south of Los Angeles.
SAGEBRUSH, Balboa for Los Angeles, 1328 miles south of Los Angeles.
CHILSCO, Chanaral for Los Angeles, 1547 miles south of Los Angeles.
JULIA LUCKENBACH, Balboa for Los Angeles, 539 miles south of Los Angeles.
BIRKENHEAD, Balboa for Estero Bay, 1538 miles south of Estero Bay.
ALADDIN, Balboa for Los Angeles, 1026 miles south of Los Angeles.
ROBIN GOODFELLOW, Longview for Balboa, 2172 miles north of Balboa.
CALICHE, Los Angeles for Tocopilla, 1458 miles south of Los Angeles.
DELFTDYK, Los Angeles for Balboa, 1265 miles south of Los Angeles.
LEWIS LUCKENBACH, Los Angeles for Balboa, 1217 miles south of Los Angeles.
KEKOSKEE, Los Angeles for Balboa, 1495 miles south of Los Angeles.
IDA KNUDSEN, Balboa for Los Angeles, 1680 miles south of Los Angeles.
EDGAR F. LUCKENBACH, Los Angeles for Balboa, 843 miles south of Los Angeles.
JANE CHRISTENSON, Balboa for San Diego, 1007 miles south of San Diego.
RUTH KELLOGG, Balboa for Los Angeles, lat. 11.51 N., Long. 91.33 W.
CITIES SERVICE OKLAHOMA, Balboa for Los Angeles, 1725 miles south of Los Angeles.

8 p.m., April 23

H. M. STOREY, Los Angeles for Balboa, 960 miles north of Balboa.
POINT SUR, Los Angeles for Balboa, 896 miles north of Balboa.
W. S. MILLER, Los Angeles for Manzanillo, 619 miles north of Manzanillo.
EL SALVADOR, Balboa for Los Angeles, 142 miles south of Los Angeles.
LEBEC, Seattle for Los Angeles, 978 miles north of Los Angeles.
J. A. MOFFETT, Portland for Los Angeles, 880 miles north of Los Angeles.
RICHFIELD, Los Angeles for Seattle, 792 miles south of Seattle.
SHIKISAN MARU, Los Angeles for Portland, 400 miles north of Los Angeles.
ARGYLL, Los Angeles for Vancouver, 532 miles north of Los Angeles.
BRITISH STAR, Los Angeles for Wellington, 160 miles west of Los Angeles.
STANDARD SERVICE, Los Angeles for Topolobampo, 315 miles north of Topolobampo.
POINT GORDA, Balboa for Los Angeles, 1057 miles south of Los Angeles.
PRESIDENT HARRISON, Balboa for Los Angeles, 1232 miles south of Los Angeles.
GUATEMALA, Los Angeles for Mazatlan, 260 miles north of Mazatlan.
CADARETTA, Los Angeles for Port San Luis, 152 miles south of Port San Luis.
ERNEST H. MYER, San Francisco for Los Angeles, 85 miles north of Los Angeles.

Noon, April 24

OREGON, Everett for Los Angeles, 274 miles north of Los Angeles.
DOCHET, Crockett for Los Angeles, 233 miles north of Los Angeles.
YANKEE ARROW, Los Angeles for Portland, 8 miles south of Point Arguello.
WILLIAM ISOM, Balboa for San Francisco, 712 miles south of San Francisco.
DILWORTH, Los Angeles for Balboa, 2052 miles north of Balboa.
METON, Balboa for Los Angeles, 674 miles south of Los Angeles.
PACIFIC HEMLOCK, Los Angeles for Balboa, 668 miles south of Los Angeles.
JULIA LUCKENBACH, Balboa for Los Angeles, 208 miles south of Los Angeles.
ROBERT E. HOPKINS, Balboa for Los Angeles, 356 miles south of Los Angeles.
HARVESTER, Los Angeles for Balboa, 192 miles south of Los Angeles.
TAMIAHUA, Los Angeles for Balboa, 297 miles south of Los Angeles.
AGIWORLD, Pearl Harbor for Los Angeles, 431 miles west of Los Angeles.
HERMAN F. WHITON, Balboa for Los Angeles, 75 miles south of Los Angeles.

8 p.m., April 24

SIDNEY M. HAUPTMAN, Los Angeles for San Francisco, 25 miles north of Los Angeles.
EL SALVADOR, Los Angeles for San Francisco, 35 miles north of Los Angeles.
SYLVAN ARROW, Los Angeles for Balboa, 30 miles south of Los Angeles.
LA PLACENTIA, Balboa for Los Angeles, 158 miles south of Los Angeles.
TEJON, Los Angeles for Portland, 875 miles south of Portland.
MONTEBELLO, Los Angeles for Balboa, 2420 miles north of Balboa.
POMONA, Balboa for Los Angeles, 255 miles south of Los Angeles.
CITY OF LOS ANGELES, Honolulu for Los Angeles, 263 miles west of Los Angeles.

SAN FRANCISCO STATION

8 p.m., April 24

J. A. MOFFETT, Portland for Los Angeles, 600 miles from Los Angeles.
HAWAIIAN STANDARD, El Segundo for … Crescent City, 22 miles south of Crescent City.
W. S. MILLER, Los Angeles for Manzanillo, 375 miles from Manzanillo.
EL SEGUNDO, Guaymas for Los Angeles, 950 miles south of Los Angeles.
CAPT. A. F. LUCAS, El Segundo for Astoria, 526 miles south of Astoria.
STANDARD SERVICE, Los Angeles for Topolobampo, 161 miles from Topolobampo.
LEVANT ARROW, Los Angeles for Shanghai, 503 miles west of Los Angeles.
LEBEC, Seattle for Los Angeles, 724 miles from Los Angeles.
J. L. LUCKENBACH, San Francisco for Los Angeles, left San Francisco at 6 p.m.
COLOMBIA, Los Angeles for Vancouver, 776 miles south of Vancouver.
STUART DOLLAR, Los Angeles for San Francisco, 132 miles south of San Francisco.
SIANTAR, Balikpapan for Los Angeles, 875 miles from Los Angeles.
GUATEMALA, Los Angeles for Mazatlan, arrived at Mazatlan at 4 p.m.
EMIDIO, Seattle for Los Angeles, 330 miles from Los Angeles.
CITY OF LOS ANGELES, Honolulu for Los Angeles, 263 miles from Los Angeles.

The Mackay Radio and Telegraph Company, in co-operation with the Los Angeles Receiving Hospital staff, will receive requests for medical and surgical services from ships' crews and vessels at sea through KOK station at Los Angeles Harbor.

LOS ANGELES STATION

Noon, April 23

NICOLINE MAERSK, Los Angeles for Yokohama, 600 miles west of Los Angeles.
MARKLAND, Talara for Rio De Janeiro, 580 miles south of Rio De Janeiro.
TAI PING YANG, Los Angeles for Manila, 2566 miles west of Los Angeles.
SVOLDER, Sydney for Los Angeles, 2000 miles southwest of Los Angeles.
ORKANGER, Melbourne for San Francisco, 2739 miles southwest of Los Angeles.
EGERO, Auckland for Pladjoe, 340 miles southeast of Macassar.

8 p.m., April 23

TEXAS, Zamboanga for San Francisco, 6187 miles southwest of San Francisco.
PRESIDENT GRANT, Yokohama for Victoria, 3480 miles west of Victoria.
PRESIDENT PIERCE, Los Angeles for Yokohama, 290 miles west of Honolulu.
PRESIDENT HARRISON, Balboa for Los Angeles, 1232 miles south of Los Angeles.
SAN GABRIEL, Colon for Charleston, 222 miles south of Charleston.
GOLDEN ROD, Levuka for Hilo, 870 miles south of Honolulu.
CALIFORNIA, Portland for Yokohama, 2027 miles west of Columbia River.
SAN FELIPE, Balboa for San Diego, 827 miles south of San Diego.

Noon, April 24

TAISHAN, Los Angeles for New York, 2009 miles south of Los Angeles.
MARKLAND, Talara for Rio De Janeiro, 347 miles south of Rio De Janeiro.
BALAKLAVA, River Plate for Los Angeles, 3618 miles south of Los Angeles.
MARIE MAERSK, Bahia Blanca for Los Angeles, 3356 miles south of Los Angeles.

8 p.m., April 24

JOHN BAKKE, San Francisco for Puntarenas, 590 miles south of San Francisco.
SAN FELIPE, Balboa for San Diego, 607 miles south of San Diego.
OLEUM, Los Angeles for San Diego, 35 miles north of San Diego.
U.S.A.T. SOMME, Balboa for San Francisco, 1108 miles south of San Francisco.
SAN RAFAEL, Los Angeles for Balboa, 1179 miles northwest of Balboa.
PATRIA, San Diego for fishing banks, at Magdalena Bay.

SAN FRANCISCO STATION

Noon, April 24

ALBERTOLITE, Port San Luis for Vancouver, 771 miles from Vancouver.
MAYEBASHI MARU, Yokohama for San Francisco, 55 miles from San Francisco.
TAMAHA, Yokohama for Los Angeles, 363 miles from Los Angeles.
ROYAL PRINCE, Los Angeles for Yokohama, 324 miles from Los Angeles.

8 p.m., April 24

ADMIRAL DEWEY, San Francisco for Los Angeles, 230 miles from Los Angeles.
ADMIRAL FARRAGUT, San Francisco for Columbia River, 531 miles from Columbia River.
SAN VICENTE, Los Angeles for San Francisco, 80 miles from San Francisco.
MALIKO, Hilo for San Francisco, 384 miles from San Francisco.
GRAYS HARBOR, left San Francisco for Tacoma at 5:45 p.m.
LAKE MIRAFLORES, San Francisco for Seattle, 717 miles from Seattle.
ADMIRAL PEOPLES, Portland for San Francisco, 140 miles from San Francisco.
J. C. FITZSIMMONS, Point Wells for Los Angeles, 410 miles from Los Angeles.
CATHERINE G. SUDDEN, Willapa Harbor for Los Angeles, 233 miles from Los Angeles.
ADMIRAL HALSTEAD, Los Angeles for San Francisco, 145 miles from San Francisco.
ELDORADO, Los Angeles for San Francisco, 125 miles from San Francisco.
ADMIRAL WILEY, Port Angeles for San Francisco, 31 miles from San Francisco.
LOS ANGELES, Martinez for Ventura, 230 miles from Ventura.
TULSAGAS, Port Costa for Los Angeles, 255 miles from Los Angeles.
LA PURISIMA, Oleum for Seattle, 645 miles from Seattle.
COLUMBIA, Los Angeles for Vancouver, 776 miles from Vancouver.
JOHN C. KIRKPATRICK, Los Angeles for San Francisco, 120 miles from San Francisco.
SAMOA, Los Angeles for San Simeon, at San Diego.
STUART DOLLAR, Los Angeles for San Francisco, 132 miles from San Francisco.
HORACE X. BAXTER, Long Beach for Everett, 897 miles from Everett.
WAPAMA, San Francisco for Los Angeles, 20 miles from San Francisco.
CHARLES L. WHEELER, JR., San Francisco for Los Angeles, 20 miles from San Francisco.
NARESNA, Portland for San Francisco, 314 miles from San Francisco.
ADMIRAL CHASE, San Francisco for Seattle, 790 miles from Seattle.

ARRIVALS AND DEPARTURES

Compiled by Marine Exchange

ARRIVED, THURSDAY, APRIL 24

Ship	Time	From	Operator
SILVERAY, motorship (Br.)	1:45 a.m.	Orient-S.F.	Kerr Lines
OLYMPIC, steamer	2:25 a.m.	Seattle-S.F.	Nelson S.S. Co.
EAGLE, tanker	2:45 a.m.	New York	Standard Trans. Co.
ERNEST H. MEYER, steamer	3:15 a.m.	Portland-S.F.	McCormick S.S. Co.
DAISY GRAY, steamer	3:10 a.m.	Portland-S.D.	S. S. Freeman Co.
HUMBOLDT, steamer	4:50 a.m.	San Francisco	L. A. & S. F. Nav. Co.
DOROTHY WINTERMOTE, ss.	5:35 a.m.	Seattle-S.F.	McCormick S.S. Co.
EL SALVADOR, steamer	7:30 a.m.	Mazatlan	Panama Mail S.S. Co.
YALE, steamer	8:00 a.m.	San Francisco	Los Angeles S.S. Co.
PACIFIC OAK, steamer	10:30 a.m.	Norfolk	Dimon S.S. Corp.
ADMIRAL PEARY, motorship	10:50 a.m.	Portland-S.F.	Pacific S.S. Co.
MANILA MARU, ss. (Jap.)	1:20 p.m.	Galveston	Osaka Shosen Kaisha
LA BREA, tanker	1:50 p.m.	Ventura	Union Oil Co.
HARVARD, steamer	3:30 p.m.	San Diego	Los Angeles S.S. Co.
RUTH ALEXANDER, steamer	4:00 p.m.	Seattle-S.F.	Pacific S.S. Co.
K. R. KINGSBURY, tanker	5:50 p.m.	Richmond	Standard Oil Co. of Cal.
TORRES, tanker	5:00 p.m.	Elwood	Richfield Oil Co.
HERMAN F. WHITON, steamer	9:10 p.m.	Galveston	Union Sulphur Co.
LIBERATOR, steamer	11:45 p.m.	Port Arthur	Amer.-Gulf-Orient Line
NYHORN, motorship (Nor.)	11:00 p.m.	Puntarenas	Knutsen Line

Vessels arriving between 9 p.m. and midnight estimated from radio reports and operators' advices.

SAILED, THURSDAY, APRIL 24

Ship	Time	For	Operator
NEBRASKAN, steamer	12:30 a.m.	San Francisco	Amer.-Hawaiian S.S. Co.
KOYO MARU, tanker (Jap.)	5:50 a.m.	Elwood	Ogura Oil Co.
TEJON, tanker	7:30 a.m.	Portland	General Pet. Corp.
HAMBURG MARU, ss. (Jap.)	7:35 a.m.	New York	Osaka Shosen Kaisha
GOLDEN DRAGON, steamer	1:40 p.m.	S.F.-Orient	Oceanic & Oriental Nav.
ONEIDA, steamer	2:25 p.m.	San Francisco	Ford Motor Co.
OLEUM, tanker	2:50 p.m.	San Diego	Union Oil Co.
HARVARD, steamer	4:30 p.m.	San Francisco	Los Angeles S.S. Co.
HUMBOLDT, steamer	5:00 p.m.	San Francisco	L. A. & S. F. Nav. Co.
EL SALVADOR, steamer	5:30 p.m.	San Francisco	Panama Mail S.S. Co.
YALE, steamer	5:30 p.m.	San Diego	Los Angeles S.S. Co.
SIDNEY M. HAUPTMAN, ss.	5:30 p.m.	San Francisco	Mupson-McCormick Line
H. T. HARPER, tanker	10:00 p.m.	Manzanillo	Standard Oil Co. of Cal.
SAMUEL Q. BROWN, tanker	9:30 p.m.	New York	Tidewater Oil Co.
EAGLE, tanker	4:35 p.m.	New York	Standard Trans. Co.
W. R. CHAMBERLIN, JR., ss.	6:50 p.m.	Tacoma	W. R. Chamberlin & Co.

Vessels sailing between 9 p.m. and midnight estimated from operators' advices.

TO ARRIVE AND SAIL TODAY

Compiled by Marine Exchange

VESSELS DUE TO ARRIVE, FRIDAY, APRIL 25

Ship	Berth	From	Operator
CITY OF LOS ANGELES, steamer	156	Honolulu	Los Angeles S.S. Co.
COLUMBUS, steamer (Ger.)	232B	Orient-Hilo	North German Lloyd
BOLIVAR, steamer	59	Ensenada	National Nav. Lines
YALE, steamer	155	San Diego	Los Angeles S.S. Co.
ADMIRAL DEWEY, steamer	154	Portland-S. F.	Pacific S.S. Co.
J. L. LUCKENBACH, steamer	230D	San Francisco	Luckenbach Lines
DOCHET, steamer	58	San Francisco	Redwood Line
POMONA, steamer	190	New York	Isthmian S.S. Lines
JULIA LUCKENBACH, steamer	232D	New York	Luckenbach Lines
OREGON, tanker	172	Everett	Texas S.S. Co. of Cal.
ROBERT E. HOPKINS, tanker	150	Bahia Blanca	Tide Water Oil Co.
EMIDIO, tanker	Anc.	Seattle	General Pet. Corp.
LA PLACENTIA, tanker	150	Balboa	Union Oil Co.
TAMAHA, tanker (Br.)	Anc.	Yokohama	Standard Transp. Co.
TULSAGAS, tanker	119	Avon	Associated Oil Co.
SVEA, steamer	71	Grays Harbor-S. F.	Wilson Bros. & Co.
CATHERINE G. SUDDEN, steamer	73	Willapa Harbor	Sudden & Christenson

VESSELS DUE TO SAIL, FRIDAY, APRIL 25

Ship	Berth	For	Operator
TONGKING, motorship (Dan.)	38	San Francisco	East Asiatic Co.
RUTH ALEXANDER, steamer	153	San Diego	Pacific S.S. Co.
BOLIVAR, steamer	59	San Francisco	National Nav. Lines
YALE, steamer	155	San Francisco	Los Angeles S.S. Co.
ADMIRAL PEARY, motorship	154	S. F.-Portland	Pacific S.S. Co.
TEXAN, steamer	175	New York	American Hawaiian S.S.
NYHORN, motorship (Nor.)	52	San Francisco	Knutsen Line
HERMAN F. WHITON, steamer	163	San Francisco	Union Sulphur Co.
LIBERATOR, steamer	167	Yokohama	American Gulf Orient Line
DOCHET, steamer	58	New Orleans	Redwood Line
K. R. KINGSBURY, tanker	166	Portland	Standard Oil of Calif.
LA BREA, tanker	150	Seattle	Union Oil Co.
TORRES, tanker	L.B.	Ocean Falls	Richfield Oil Co.
LA PLACENTIA, tanker	151	Balboa	Union Oil Co.
DAISY GRAY, steamer	73	S. F.-Col. River	S.S. Freeman Co.
OLYMPIC, steamer	73	Grays Harbor	E. K. Wood Lbr. Co.
PUEBLO, tanker	L.B.	New York	Petroleum Nav. Co.

News of Ships and Sailings at Pacific Ports

SAN FRANCISCO, April 24. (AP)—Word received from Japan that the Kawasaki Line had joined the Trans-Pacific Freight Bureau was hailed by local shipping operators today as a move to stabilize the freight movement from the Orient to the Pacific Coast. Since the "K" Line entered the service, rates on nearly every commodity exported from the Far East were cut. Silk shipments were cut from $4.50 to $3 per hundred pounds. The "K" Line averages three sailings a month between the Orient and Puget Sound, San Francisco and Los Angeles.

Last of three new motor liners to enter the California-Orient service of the N.Y.K. Line, the liner Tatsuta will sail from Yokohama for San Francisco tomorrow on her maiden voyage. The new trans-Pacific liner is a sistership of the Asama Maru, first of the trio to go into commission several months ago. The Chichibu Maru, the other of the three vessels, returned here today from Los Angeles, preparatory to sailing for the Orient.

SEATTLE, April 24.—Resolutions urging immediate establishment of a Weather Bureau station and radio equipment at Attu Island, at the western end of the Aleutian Chain in Alaska, were passed tonight by the shipping committee of the Merchants' Exchange here and will be forwarded to government Weather Bureau officials at Washington, D. C.

The resolutions point out the nearest similar bureau to the Aleutian region, which is the source of many storms, are about 800 miles east and northeast at Dutch Harbor and St. Paul Island.

Concerted effort of maritime interests will probably be able to put through a State Constitutional Amendment relieving Washington-owned vessels of their tax burden, as has been done in Oregon and California, Ray E. Dumett of the Admiralty law firm of Bogle, Bogle & Gates told members of the Propeller Club here.

TACOMA, April 24.—One of the largest single cargoes of South American freight to be taken here in several weeks will be lifted during the next few days by the Grace Line freighter Condor, which berthed here today from Antofagasta to begin loading 1000 barrels of flour. The vessel will shift to one of the mills tonight for 300,000 feet of lumber, will pick up a like amount at a second dock over the week-end and will shift to a third Monday for the remainder of her 900,000-foot cargo. Tuesday she will lift box shooks and general freight billed to Antofagasta.

The Buffalo Bridge, Nelson Line, got in from Baltimore this afternoon to lift 500 tons of refined copper. She will discharge 300 tons of east coast freight tomorrow.

Six hundred tons of pulp from Shelton will comprise the cargo of the Argonaut Line freighter Henry S. Grove, which berthed this evening from New York. She will clear port tomorrow afternoon for the return voyage.

PORTLAND, April 24.—The Commission of Public Docks today authorized preparation of plans for construction of the second unit of the municipal grain elevator at terminal No. 4 here. The new unit of the elevator will be designed to accommodate 1,000,000 bushels more than existing facilities, dock commissioners said, and will cost about $487,000.

The dock commission will call for bids on the work immediately upon completion of plans and specifications for the new elevator.

ARRIVALS AND CLEARANCES AT PACIFIC PORTS

SAN FRANCISCO, April 24. (AP)—Arrived: District of Columbia, 1:10 a.m., Los Angeles; Manukai, 3:05 a.m., Honolulu; Coya, 3:30 a.m., Du Pont; Admiral Farragut, 5:10 a.m., Los Angeles; West Lynn, 5:30 a.m., Astoria; Lake Frances, 7:50 a.m., Los Angeles; Wapama, 8:35 a.m., Los Angeles; Capac, 11:10 a.m., Astoria; Edwin Christensen, 11 a.m., Baltimore; Nevadan, 12:35 p.m., Astoria; Chichibu Maru, 1:10 p.m., Los Angeles; Ventura, 1:35 p.m., Sydney; Caddopeak, 2:05 p.m., Port Angeles; Port Angeles, 4:40 p.m., Eureka; Kewanee, 4:15 p.m., Monterey; Mayebashi, 4:50 p.m., Yokohama; Mauna Ala, 7 p.m., Honolulu.

Sailed: La Purisima, 3:40 a.m., Portland; Lake Miraflores, 10 a.m., Seattle; Tulsagas, 10:40 a.m., Los Angeles; Anne Hanify, 11:25 a.m., Portland; Malama, 12:55 p.m., Honolulu; Los Angeles, 12:55 p.m., Los Angeles; Pacific Shipper, 5:15 p.m., Glasgow; Elizabeth, 5:15 p.m., Crescent City; Admiral Farragut, 5:22 p.m., Portland; Tiverton, 5:22 p.m., Portland; Ipswich, 5:22 p.m., Portland; Grays Harbor, 5:29 p.m., Seattle; Wapama, 5:40 p.m., Los Angeles; Texada, 5:45 p.m., Victoria; Richmond, 5:45 p.m., Point Wells; J. L. Luckenbach, 6:05 p.m., Boston; Charles L. Wheeler, 6:08 p.m., Los Angeles; James Griffiths, 6:10 p.m., Seattle; Hollywood, 6:15 p.m., Buenos Aires; Michigan, 6:20 p.m., Portland; Daisy, 6:21 p.m., Coos Bay; Admiral Chase, 6:35 p.m., Seattle; Coya, 6:45 p.m., Antofagasta; Steel Age, 7:10 p.m., Avonmouth.

PORTLAND, April 24.—Arrived: Kentuckian, 9:35 a.m., Boston and way via San Francisco; motorship Abraham Lincoln, 9 p.m., Oslo and way via San Francisco. At Prescott, Montana, 10:30 a.m., Puget Sound.

Sailed: Motorship Cuba Maru, 5:30 a.m., Kobe and way; motorship Handicap, 1 p.m., Dunkirk and way; Admiral Schley, 3 p.m., Los Angeles via San Francisco; motorship Bronxville, 7 p.m., Puget Sound and British Columbia; Brookings, 7:45 p.m., Los Angeles via San Francisco.

SEATTLE, April 24.—Arrived: Columbia Maru, 8 a.m., Norway Maru, 3:55 a.m., Yokohama; Charley Watson, 8 p.m., Northland, 11:30 a.m., Alaska; Santa Inez, 5 p.m., Margaret Dollar, 9 p.m., Curacao, 6 p.m., Puget Sound ports; Oakmar, 6:30 a.m., Philadelphia; Tuscaloosa City, 11:30 a.m., New York.

Sailed: Buffalo Bridge, 2 a.m., Tacoma; Havel, 3 p.m., San Pedro, 4 a.m., Puget Sound ports; Diamond Cement, 9:15 a.m., …

AIR MAIL SCHEDULE

(Mail as early as possible.)

Eastbound (day schedule:) Leaves Los Angeles 7:35 a.m. daily, except Monday, connecting at Salt Lake City with eastern lines. Arrives Salt Lake City 2:45 p.m., Mountain Time; Chicago, 6 a.m., Central Time; New York City, 6:40 p.m., Eastern Time. (Closing time for eastbound mail: Arcade Station, 6:30 a.m.; airport, 7:35 a.m.; main postoffice and substations, 5:30 a.m.)

Eastbound (night schedule:) Leaves Los Angeles 7 p.m. daily; arrives Salt Lake City 2:45 a.m., Mountain Time; Chicago, 6 p.m., Central Time; New York City, 6:40 a.m., Eastern Time. (Closing time, Arcade Station, 6 p.m.; airport, 7 p.m.; main postoffice and substations, 5 p.m.)

Westbound (day schedule:) Leaves New York City 11 a.m., Eastern Time; Chicago, 9 p.m., Central Time; Salt Lake City, 9:10 a.m., Mountain Time; arrives Los Angeles, 5:25 p.m., Pacific Time.

Westbound (night schedule:) Leaves New York City 8 p.m., Eastern Time; Chicago, 8 a.m., Central Time; Salt Lake City, 9:30 p.m., Mountain Time; arrives Los Angeles, 6:15 a.m., Pacific Time.

Coastwise, northbound: Leaves Los Angeles, 11:40 p.m., daily; arrives Bakersfield, 12:30 a.m.; Fresno, 2 a.m.; San Francisco, 3 a.m.; Medford, Or., 8 a.m.; Portland, 10:30 a.m.; Tacoma, 12:30 p.m.; Seattle, 1 p.m. (Closing time for northbound mail: Arcade Station, 10:30 p.m.; air mail boxes, 9 to 10 p.m.)

Coastwise, southbound: Leaves Seattle, 11:45 p.m.; San Francisco, 12:30 p.m.; arrives Los Angeles, 3 p.m.

View Cove: Admiral Rogers, 11:30 a.m., Alaska; Griffdu, 5 p.m., Los Angeles; Matthew Luckenbach, 3 p.m., New Orleans; Seattle, 12:15 a.m., Yokohama.

TACOMA, April 24.—Arrived: Santa Inez, 7 a.m., Port Townsend; Condor, 7 a.m., Antofagasta; Buffalo Bridge, 5 p.m., Baltimore; Henry S. Grove, 7 p.m., New York.

Sailed: Mogul, 1:10 p.m., Britannia Beach, B. C.; Tashmoo, 4 p.m., Seattle; Windrush, 5 p.m., Boston; Providencia, midnight, Rosedale.

SAN DIEGO, April 24.—Arrived: Yale, 8 p.m., San Francisco.

Departed: Harvard, 9 a.m., San Francisco.

ASTORIA, April 24.—Arrived: Peter Helms, 3 p.m., Grays Harbor.

Sailed: Tillamook, 2:40 a.m., Los Angeles via Tillamook Bay; Jefferson Myers, 4:40 a.m., New York and way via Puget Sound.

PANAMA CANAL, April 23.—Passed bound east: Canadian Importer, Vancouver for Montreal; Rio Diamante, Portland for United Kingdom; Falsterbo, Grays Harbor for Bordeaux; Germia, Olympia for St. Nazaire; Groetendijk, Los Angeles for Antwerp; Quebec City, Vancouver for Three Rivers.

Passed bound west: Bronney, Antwerp for San Francisco; Dorothy Luckenbach, New York for San Francisco; Willmoto, Baltimore for San Francisco; San Marcos, Philadelphia for Los Angeles; Florence Luckenbach, New Orleans for Los Angeles.

NAVAL ORDERS

WASHINGTON, April 24. (Exclusive)—Marine Corps orders posted today follow:

First Lieutenant W. L. Bales to Nicaragua.
First Lieutenant E. P. Carlson to same.
Second Lieutenant R. A. Anderson to same.
Maj. T. E. Thrasher to Quantico, Va.
First Lieutenant J. C. McQueen to Nicaragua.
Capt. R. L. Iams to San Diego.
Capt. R. R. Moore to same.
First Lieutenant O. B. Beatty to same.
First Lieutenant R. E. Forsyth to Nicaragua.
First Lieutenant A. C. Small to Portsmouth, Va.
Second Lieutenant J. R. Lanigan to Key West, Fla.
Second Lieutenant H. L. Litzenberg to Washington.
Col. O. C. Reid to home.
Capt. L. O. Merritt to Hampton, Va.
Second Lieutenant A. W. Kreiser to Quantico, Va.
Second Lieutenant J. S. Letcher to Portsmouth, Va.
Second Lieutenant C. B. Mitchell to Pensacola, Fla.
Second Lieutenant E. H. Phillips to Parris Island, S. C.
Chief Pay Clerk D. J. Dee to Department of the Pacific.

March Profits of Espee Slump

Net railway operating income of the Southern Pacific System for March and the first quarter of the current year were substantially lower than for the corresponding period last year, it was revealed yesterday in the statement issued from the Los Angeles office of the company. The March net declined $2,138,132 to $2,766,076 and the quarter net dropped $4,343,805 to $7,130,739. The March gross decreased $3,626,066 to $22,362,253 and the quarter gross $8,445,767 to $63,089,423.

NEW YORK, April 24. (Exclusive)—Railroad operating statements issued here today include the following:

ST. LOUIS-SAN FRANCISCO

	1930	1929
March gross	$ 6,315,750	$ 7,032,239
Net income	363,584	638,542
Three months' gross	19,008,886	20,112,033
Net income	1,170,475	1,705,203

Net income of $1,170,475 is equal after preferred dividends to 88 cents a share on 654,237 common shares versus $2,669,754 or $3.56 on the common in the preceding quarter and $1,705,202 or $1.47 on 655,432 common shares in the 1929 quarter.

WESTERN MARYLAND

	1930	1929
March gross	$1,550,116	$1,530,014
Net income	196,294	243,182
Three months' gross	4,593,679	4,494,850
Net income	563,906	599,978

Net income of $563,906 is equal to $3.18 a share on $17,742,050 of first preferred stock on which accumulations amount to approximately 62½ per cent, against $599,979 or $3.38 a share on first preferred in the 1929 quarter.

MAINE CENTRAL

	1930	1929
March gross	$1,710,979	$1,592,750
Net income	153,122	71,850
Three months' gross	5,049,276	4,630,245
Net income	371,871	168,748

Net income $371.87 is equal after preferred dividends to $2.79 a share on 120,071 common shares against $168,748 in the 1929 quarter or $1.09 on the same share basis.

NEW HAVEN

	1930	1929
Net operating income	$3,635,324	$6,244,136
Net income	3,106,614	3,224,381

Net income of $3,106,614 is equal after guarantees and preferred dividends to $1.31 a share on 1,571,179 common shares versus $3,224,381 or $1.36 on the same common share basis in the 1929 quarter.

CHICAGO GREAT WESTERN

	1930	1929
March gross	$1,849,068	$2,112,441
Net operating income	236,637	191,734
Three months' gross	5,416,683	5,991,030
Net operating income	527,490	273,516

MRS. FUOSS RITES TO BE CONDUCTED TODAY

HERMOSA BEACH, April 24.—Funeral services for Mrs. Mary L. Fuoss, 58-year-old resident of this city, who died at her home yesterday, following a lengthy illness, will be held tomorrow afternoon at 2 o'clock. She was the sister-in-law of Postmaster C. H. Salinas of Hermosa Beach, with whom she made her home.

Following the last rites the body will be sent to Kansas City for burial.

Mrs. Fuoss was the widow of Frank P. Fuoss, business manager of the Evening Express in 1912. She was well-known throughout Southern California, taking an active part in many women's clubs and in the auxiliary of the Children's Hospital. She had been seriously ill since January. She is survived by three sisters.

FINANCIAL

BUILDING-LOAN UNIT ABSORBED

Coast Guaranty Buys Pacific of Culver City

Resources Involved in Deal Exceed $2,000,000

Action Prompted by Holding Company's Growth

Coast Guaranty Corporation, Ltd., holding company for the Coast Mutual Building and Loan Association and others, has purchased a controlling interest in the Pacific Building and Loan Association of Culver City from Harry Culver, real-estate operator and his associates, Walter T. Moore, president of the corporation, announced yesterday.

This acquisition is in line with the rapid growth experienced this past year by the Coast Guaranty through its subsidiary, the Coast Mutual Building and Loan which has established branches in several communities of Southern California, Mr. Moore said. It acquires an association with resources of more than $2,000,000 and an entry into the Culver City territory.

MOORE MADE HEAD

Mr. Moore has been elected president of the Pacific Association succeeding Mr. Culver who has retired in order to devote his time exclusively to his other interests.

The holding corporation, in addition to the Coast Mutual Building and Loan, which has resources of more than $6,500,000, controls the Coast Mortgage Company, Ltd. with resources of about $190,000. Just recently it became affiliated with the Bay Cities Guaranty Building and Loan Association of Santa Monica through the purchase of a substantial interest. This affiliate has resources of approximately $3,800,000.

MANY BRANCHES

The Coast Mutual has branches in Long Beach, Santa Monica and South Pasadena besides its head office in Los Angeles and in addition has agency offices in Eagle Rock and Glendale. The association was organized late in 1927 with resources of $182,797. In the past year it increased its assets by more than $1,300,000 or 60 per cent and in the past five months by $500,000, or an average of 100,000 a month.

Mr. Moore has been engaged in the building and loan business for more than thirty-five years and has three sons associated with him in executive capacities in the various subsidiary and affiliated companies. The associated companies contemplate a program of continued expansion, Mr. Moore said, that will enable them to cover the Southern California territory more extensively.

Financing Unit Due to Dissolve

Federal Discount Corporation, which was organized in 1922 to conduct a furniture finance business and in 1927 entered into a merger of its interests with the Merchants' Finance Corporation, is about to be dissolved, and subject to the necessary assents of stockholders its assets are to be distributed to its preferred stockholders. The total assets consist of stock of the Pacific Finance Corporation received in exchange for stock formerly held of the Merchants' Finance Corporation together with cash on hand.

The distribution will be equivalent to more than $8 per share for each $10 par value preferred share of Federal Discount Corporation stock, figured on the market value of Pacific Finance stock, according to Dwight Whiting, president of Merchants' Finance Corporation, who said that if the Pacific Finance stock this acquired is held there is every expectancy of the stockholders recovering deficiencies, if any, through the probable enhancement in value of Pacific Finance.

REPORT OF UTILITY SALES GAIN MADE

Progress of United American Utilities, Inc., which recently distributed new securities on the Pacific Coast, is traced in a statement of sales in the electric and gas divisions released yesterday. Electric sales in the State of Ohio show a current increase of 40 per cent over last year; in Virginia, 20 per cent; and natural gas sales in West Virginia, 20 per cent. Water distribution is running 10 per cent higher. The properties are managed by United States Engineering Corporation.

Selling at About $10 Per Share

An investment in such great companies as:

New York Central R.R.
International Harvester
American Tel. & Tel.
United States Steel
American Tobacco
General Electric

and 24 other leading companies.

Yield about 6%

Ask for details regarding Basic Industry Shares

INVESTMENT DEPT.

Howard G. Rath Co.

Established 1920

INVESTMENT SECURITIES

Members L. A. Stock Exchange
Members L. A. Curb Exchange

N.E. Corner 6th & Grand
TRinity 1164

FINANCIAL INDEX

The following index will be found convenient for quickly locating information in this issue of The Times:

	Page
Bank clearings	21
Bond quotations	19
Business News	16
Citrus fruits	21
Cotton	17
Coffee	15
Eggs, poultry (butter and eggs)	21
Flaxseed	15
Foreign exchange (money)	21
Grains	15
Live stock	15
Metals	15
Naval stores	21
Oil Field News	21
Produce, Los Angeles	15
Sugar	15
STOCKS—	
Aviation	21
Boston	21
Bank, City Curb	21
Chicago	20
Los Angeles	18
Eastern Bank Stocks	15
New York Produce (stocks)	15
New York Stock Exchange	20
New York Curb	18
New York Times averages	17
Salt Lake	21
San Francisco	21
Standard Oils	21

BETHLEHEM STEEL'S NET HOLDS WELL

First Quarter Equals 1929 Final Period, But Declines from Year Ago

NEW YORK, April 24. (Exclusive) Bethlehem Steel Corporation in its March quarter report, which was issued today, showed net income of $10,077,486, after interest, depreciation and depletion, etc., equal after preferred dividends to $2.60 a share on 3,200,000 common shares, as against $10,046,197, or $2.59 a share on the common in the preceding quarter and $9,045,590, or $3.05 a share on 1,800,000 common shares in the 1929 quarter.

Operations in the first quarter of this year were 80.8 per cent of capacity, as against 76.8 per cent in the preceding quarter and 91.9 per cent in the first three months of last year. Current operations are at the rate of approximately 84 per cent of capacity.

Value of orders on hand March 31, last, was stated by E. G. Grace, president, to be $73,333,010, as against $86,090,883 at the end of the previous quarter and $62,702,653 on March 31, 1929.

New business, according to Mr. Grace, is not supporting the current rate of operations and in all probability the rate will be about 81 per cent at the end of this month, due to a decreased demand, principally from railroads. Prices are not increasing and if anything are on the downside rather than on the upside, he added.

Oil Royalties Issue on Curb

Stock of the American Royalties Company has been approved for listing and will be called for trading today on the Los Angeles Curb Exchange, Phillip S. Leo, secretary and manager of the exchange, announced yesterday. The company is capitalized at 10,000,000 shares of 20 cents par value capital stock, of which 874,000 shares are outstanding.

The company owns royalty interests in seventy-six properties in California, Texas, Oklahoma, Wyoming and Kansas, on which are located more than 200 producing oil wells. Not more than $3000 is invested in any one property, it was stated. C. P. King is president.

NEW YORK EXCHANGE SEAT AT NEW HIGH

NEW YORK, April 24. (Exclusive) Arrangements were made today for the sale of two seats on the New York Stock Exchange, the first for $479,000, and the second for $480,000, both being ex-rights. The price of $480,000 is a new high for the year and exceeds the last sale previous to this morning by $13,000.

EXECUTIVES OF LOAN LEAGUE TO CONFER

Members of the executive committee of the California Building-Loan League will gather in San Francisco tomorrow for a one-day conference. Those from Southern California include C. H. Wade and George M. Eason, Los Angeles; S. M. Anderson, Inglewood; Paul Endicott, Pomona, and Charles H. Tucker, Long Beach.

BALDWIN ORDERS ON HAND AT HIGH LEVEL

PHILADELPHIA, April 24. (Exclusive)—With the rate of shipments approximating $3,000,000 to $4,000,000 a month, Baldwin Locomotive Works has enough orders on hand to keep the plant busy through to the end of September, G. H. Houston, president, announced today. A domestic order for three small enginea was received yesterday.

MARSHALL FIELD NET PROFITS SHADE DOWN

CHICAGO, April 24. (Exclusive) Marshall Field & Co., reported today 1929 consolidated net income of $9,218,713 after all charges, equal after preferred dividends to $5.02 a share on 1,400,000 common shares, against $9,798,569 in 1928, equal to $5.44 a common share.

BANK DEAL APPROVED

NEW YORK, April 24.—Stockholders of Equitable Trust Company have ratified the merger with the Chase National Bank.

MAJOR REFINERS TAKE LOSS

Estimates for First Quarter Show Cost of Gasoline War to Larger Companies; Independents Gain

BY EARLE E. CROWE

Cost of the gasoline war that raged during most of the first quarter of the year is boldly written in red ink so far as the major refiners are concerned. Preliminary figures on gasoline sales in California for the three months ended March 31, last, indicate sizeable gains by most of the independents and corresponding losses by most of the larger companies.

Compared with the last quarter of 1929, the preliminary first quarter figures show losses for Standard, Shell, Richfield and Associated and increases for General Petroleum and Union. The Texas Company sales were unchanged.

INDEPENDENTS WIN

Sales data on the independent marketers and refiners are not yet available, but the official figures undoubtedly will reflect a substantial list of increases. Independent companies are generally accredited with initiating the war and apparently won the victory, at least in gallonage. Major refiners and their distributing outlets reluctantly met the competition of the independents some time after the price-cutting started. The delay quite apparently cost them gallonage.

Ordinarily the first quarter of the year, while the poorest in the twelve months, should show a small total increase over the fourth quarter of the previous year. The natural increase in the consumption of gasoline should account for this expected development. Total sales of the seven largest companies, however, were approximately 217,000,000 gallons, compared with 226,000,000 gallons, a drop of 4 per cent.

General Petroleum Corporation of California, Standard Oil of New York subsidiary, is the surprise of the so-called "big seven." This company's sales were approximately 19,000,000 gallons, an increase of 16 per cent over the last quarter of 1929.

UNION IMPROVES

Next comes Union Oil of California, a company that appears to have made important strides in marketing lately. While not successful in catching the Richfield, its nearest competitor, the Union managed to hold its ground against the independents and records in addition an increase of about 1 per cent. The Texas Company broke even, reporting neither gain nor loss.

Associated Oil Company, Pacific Coast division of Tide Water Associated, took the heaviest loss of the major refiners. This company's sales were approximately 21,000,000 gallons, a loss of 11 per cent, compared with the final quarter of 1929. Next was Richfield with a 10 per cent drop.

Standard and Shell, the two leaders, also took losses which were, however, relatively unimportant. Shell's percentage loss of 8 per cent exceeded Standard's drop of 3 per cent. Standard still distributes more than 26 per cent of the gasoline sold in the State and Shell about 21 per cent. Richfield's distribution was 17, against 16 per cent in the previous three months.

Preliminary estimates on gasoline sales of the first seven companies for the first quarter and comparisons with the final quarter of 1929 follow:

First quarter 1930:	Gallons	Pct. inc. or dec.
Standard	54,000,000	3 dec.
Shell	37,000,000	8 dec.
Richfield	35,000,000	10 dec.
Union	27,000,000	1 inc.
Associated	20,000,000	11 dec.
General Pet.	19,000,000	16 inc.
Texas Co.	11,000,000	..

Former Kroger Head Explains

CINCINNATI, April 24. (Exclusive)—W. H. Albers, former head of the Kroger Grocery and Baking Company, today said that reductions in earnings and earned surplus in the revised 1929 financial statement of the company were mainly due to certain income amounting to $997,219 being credited to operating earnings when it should have been added to capital. The changes that were made were purely a matter of book-keeping, he declared.

Mr. Albers said he had resigned because of his desire to further the interest of the company and that as a result of his many associations and contacts with the organization's personnel, he felt it was not possible to continue as a director without in some way unintentionally interfering with the new management.

BOLSA CHICA ISSUE SOLD OUT QUICKLY

Bolsa Chica Oil Corporation yesterday announced that its recent offering of 9000 Class A shares at $10 par to stockholders had been fully subscribed. The proceeds will be used principally for the development of the company's tideland holdings near Santa Barbara.

SUGAR EARNINGS OF GREAT WESTERN OFF

DENVER, April 24. (Exclusive)—Great Western Sugar Company reported today net income for the year ended February 28, last, of $5,810,267 after depreciation and taxes, equal after preferred dividends to $2.64 a share on the common. This compares with $7,785,899, or $3.74 on the common in the previous year.

EARNINGS INCREASE FOR AIR REDUCTION

NEW YORK, April 24. (Exclusive) Air Reduction Company, Inc., reported today consolidated net income for the March quarter of $1,523,276 after all charges, equal to $1.94 a share on 783,541 capital shares, against $1,237,562 or $1.67 a share on 738,363 shares in the 1929 quarter.

BLAW-KNOX NET UP

NEW YORK, April 24. (Exclusive) Blaw-Knox Company reported today 1929 consolidated net income of $2,838,734 equal after preferred dividends to $2.16 a share on 1,309,727 common shares against $992,762 or $1.13 a share on 880,278 common shares in 1928.

Net Income of Southwestern Utility Jumps

March consolidated net earnings of the Nevada-California Electric Corporation and subsidiaries totaled $62,272.87 after all charges including depreciation, as against $40,626.49 in March, 1925, an increase of $21,645.36, or more than 50 per cent, it was disclosed yesterday in the operating statement issued by the company.

The Nevada-California Electric and subsidiary properties, which include the Southern Sierras Power Company, extend throughout the State of California in the inland territory from the north to the south.

Gross earnings in March decreased about $5000 to $483,591.05, compared with last year, while operating expenses, including general expenses and taxes, were reduced more than $19,000 to $346,877.59.

The net income after all charges for the twelve months ended March 31, totaled $1,041,354.85, an increase of about $35,000. Gross operating earnings were nearly $200,000 higher at $5,718,784.

Burco Reports Asset Increase

In a report covering operations of Burco, Inc., for the six months ended March 31, last, which was issued yesterday by George H. Burr & Co., sponsors of the investment trust, total income after deduction of expenses paid but before Federal income taxes was announced as being over twice the dividends paid on the preferred stock for the period.

Giving effect to the retirement of the preferred and common stock purchased up to the 15th inst. by the corporation and the earnings for the six months' period, the assets at March 31, last, were equivalent to over $74 for each share of preferred stock outstanding and after allowance for preferred stock at par were equivalent to approximately $12 per share of common stock outstanding. This compares with original assets at incorporation of $10 per common share, the report stated.

Irregular Tone on London Mart

LONDON, April 24. (Exclusive)—The stock market had an irregular tone today. Talking machine issues were in good demand and tractions had a steady tone. International Nickel was in supply and match, tobaccos, artificial silks and rubbers were weak. The oil group was active and strong with Royal Dutch in good demand. The mining list was lower.

The gilt-edge division had a heavy tone. Home rails were weak, while Argentine rails were steady.

American Celanese £5 1-2; Brazilian Traction ordinary $54 1-2; Cable & Wireless B 25s; Canadian Marconi 32s 6d; Columbia Graphophone £8 3-4; Courtauld's £2 5-8; De Beers £9 1-4; Ford Motors, Ltd., £3 15-16; International Nickel $38 1-8 and Rand Mines £3 1-16.

Bankers View Stock Trading

More than 100 officers and branch managers of the California Bank were interested spectators at a demonstration of trading on the floor of the Los Angeles Stock Exchange Wednesday afternoon in an exhibition that lasted for more than two hours. This is the fourth large group to inspect the exchange under an "open-house" policy inaugurated last month.

Specialists, assisted by a group of floor traders enacted the regular trading procedure and explained the operations at the post, mathematical methods of opening the market and traced the execution of orders from their origination and through the various departments to their completion. Pictorial exhibits were also used.

T. E. IVEY TO ATTEND BANKERS' CONVENTION

T. E. Ivey, Jr., vice-president of California Bank, left yesterday for Memphis, Tenn., where the annual convention of the Association of Reserve City Bankers will be held. Following the convention, Mr. Ivey will spend some time on a business trip in the South and will be joined by Mrs. Ivey in New Orleans whence they will go to Havana, Cuba, returning to Los Angeles through the Panama Canal.

CASH REGISTER NET EARNINGS DECLINE

NEW YORK, April 24. (Exclusive) National Cash Register Company reported today consolidated net income for the March quarter of $912,240 after all charges, equal to 57 cents a share on the combined Class A and B stock. This compares with $1,819,809 or $1.15 a share reported earned in the same period last year.

STOCK TRADING HOURS TO SHIFT

Local Exchange Plans Change to Conform With New York Schedule

Trading hours on the Los Angeles Stock and Curb exchanges will be changed on the 28th inst. to conform more nearly with the daylight saving hours in New York. The exchange here will open at 7:30 a.m. and close at 2:30 p.m. every week day except Saturday, when the closing hour will be 11 a.m. The present hours are 9 a.m. to 2:30 p.m. on week days, with the closing hour 11 a.m. on Saturday.

The New York wire houses on the 28th inst. will open at 6 a.m. instead of 7 a.m. and the wires will close at 11 a.m. instead of noon.

LOANS TO BROKERS AGAIN RISE

Increase of $92,000,000 is Reported in Week's Time by Federal Reserve Board

WASHINGTON, April 24. (AP)—Loans to brokers and dealers held by New York Federal Reserve member banks for the week ending the 23rd inst. were announced by the Federal Reserve Board today as $4,217,000,000, representing an increase of $92,000,000 as compared with the preceding week. The loans for the week ending April 24, 1929, were $5,492,000,000.

The detailed distribution of the loans over the three weeks dealt with in the board's report was:

Apr. 23, 1930	Apr. 16, 1930	Apr. 24, 1929
For own account:		
$1,300,000,000	$1,263,000,000	$ 924,000,000
For account of out-of-town banks:		
$1,213,000,000	$1,230,000,000	$1,852,000,000
For account of others:		
$1,436,000,000	$1,292,000,000	$2,916,000,000

Comparative weekly figures follow:

1930		1929	
January 9	$3,337,000,000	January 9	$3,313,000,000
January 15	3,361,000,000	January 16	3,393,000,000
January 22	3,411,000,000	January 23	3,442,000,000
January 29	3,442,000,000	January 30	3,480,000,000
February 5	3,402,000,000	February 6	3,488,000,000
February 12	3,450,000,000	February 13	3,488,000,000
February 19	3,450,000,000	February 20	3,477,000,000
February 26	3,488,000,000	February 27	3,507,000,000
March 5	3,483,000,000	March 6	3,547,000,000
March 12	3,441,000,000	March 13	3,562,000,000
March 19	3,441,000,000	March 20	3,562,000,000
March 26	3,420,000,000	March 27	3,549,000,000
April 2	3,388,000,000	April 3	3,536,000,000
April 9	3,393,000,000	April 10	3,497,000,000
April 16	4,175,000,000	April 17	3,511,000,000
April 23	4,217,000,000	April 24	3,492,000,000

Los Angeles brokers' loans for the week ending the 23rd inst., as reported yesterday by the members of the Los Angeles Stock Exchange, totaled $26,084,174, an increase of $44,112 over the figure for the previous week. The high figure for 1930 is $29,419,173, established for the week ended March 5. Low for 1930 is $24,649,483, reported for the week ended the 2nd inst.

Drug Company Financing Due on Mart Today

New financing of McKesson & Robbins, Inc., one of the largest manufacturers and distributors of drug products, will be offered today in the form of $22,000,000 twenty-year 5½ per cent convertible debentures by a banking group composed of Chatham Phenix Corporation, Edward B. Smith & Co., Halsey Stuart & Co., Stone & Webster and Blodget, Inc., and Chase Securities Corporation. The debentures are priced at 95 and interest to yield about 5.85 per cent to maturity.

Municipal Bond Company is offering a $62,860 issue of City of San Clemente sewer district No. 1 improvement bonds, due serially from July 2, 1931, to 1940, inclusive. The appraised value of the district is $782,733 and the installation of this sewer system constitutes the first public improvement to be paid for by bond issue.

NEW YORK, April 24. (Exclusive) Bond offerings today included $30,000,000 Van Sweringen Corporation 6 per cent bonds, due 1935, which were offered at par and accrued interest by a syndicate headed by Guaranty Company of New York and $25,000,000 Republic of Chile 6 per cent bonds, due 1963, which were tendered at 91½ and interest to yield 6.63 per cent by a syndicate, also headed by Guaranty Company.

PENNSYLVANIA RAIL. PLANS STOCK ISSUE

WASHINGTON, April 24. (Exclusive)—The Pennsylvania Railroad applied to the Interstate Commerce Commission today for authority to issue and sell 360,000 shares of capital stock amounting to $18,000,000 aggregate par value. The stock will be sold to officers and employees at $50 a share and the proceeds will be used for corporate purposes.

BANK RATE STEADY

NEW YORK, April 24. (Exclusive) The Federal Reserve Bank here made no announcement today regarding its rediscount rate of 3 1-2 per cent established March 13, last.

PIPE LINE REPORTS

INDEPENDENCE (Kan.) April 24. (Exclusive)—Prairie Pipe Line Company announced today March quarter net income of $5,222,000 equal to $1.29 a capital share against $5,400,000 or $1.33 a share in the March, 1929, quarter.

EARNINGS TOLD

NEW YORK, April 24. (Exclusive) Austin Nichols & Co., Inc., reported today consolidated net profits for ten months closed February 28, last, of $169,566 equal to $4 a share on $4,240,000 preferred stock.

FARM PROPERTY TAX HEAVY

Economist Says 84 Per Cent of $900,000,000 Paid Annually Traced to General Fund

BY JOHN F. SINCLAIR

(Copyright, 1930, by the North American Newspaper Alliance)

NEW YORK, April 24.—Whitney Coombs, agricultural economist, has issued a treatise on "taxation of farm property," which every student of farm conditions may well study.

Mr. Coombs says that direct taxes now paid by farmers amount to more than $900,000,000 annually, of which about 84 per cent is paid through the general property tax.

In this admirable little work an analysis is made of the various kinds of taxes paid by farmers, of trends in farm taxation, of taxes and agricultural income from various types of farm tenure, of farm assessments and farm values, as well as of the incidents and effects of farm values.

Here are a few of Mr. Coombs's conclusions:

About 30 per cent of the net rent of farm real estate goes into taxes.

From 18¼ to 31 per cent of returns on farms operated by owners go into taxes.

The period of a rapid rise in farm taxes is past.

"The rate of increase in State and local taxes will be less than it has been, but no general reduction in farm taxes is likely to come from a decrease in local expenditures," says Mr. Coombs. "It may come either through new methods of financing certain governmental expenditures, such as more State support for the schools, or through the introduction of new sources of local revenues to supplement the general property tax."

Taxes have become one of the key factors in the farming situation.

The 2000 delegates who will meet in Los Angeles on May 21-23 to attend the seventeenth national foreign trade convention are aiming at $2,500,000,000—the "prosperity quota" of sales abroad for America's finished manufactured products during 1930.

The program has been arranged by the National Foreign Trade Council with special emphasis on trade prospects with Latin America and the Far East.

Here is a list of the speakers and their subjects: "Some Aids to American Business in Europe," Edward A. Sumner, of the American Radio Company; "American Business in Latin America," Gen. Palmer E. Pierce of the Standard Oil Company of New Jersey; "The Right Road Through South America," Paul R. Mahony of the B. F. Goodrich Corporation; "China's Trade with the United States," Henry K. Chang, Chinese Consul-General at San Francisco; "Trans-Pacific Relations," J. J. Donovan of the Bloedel-Donovan Lumber Mills, Bellingham, Wash.; "Coupling Up the Americas," H. H. Rice of the General Motors Corporation; "The Film as an International Salesman," Will H. Hays.

This convention will be of great importance not only to the Pacific Coast but to the whole United States, for the future prosperity of the country is linked more closely than ever before with its foreign trade.

Newton D. Baker of Cleveland, former Secretary of War, has called attention to the changing attitude of the British aristocracy toward the new idea—at least for the British—of centralizing their wealth in securities rather than in land.

"The rich people of England used to be the landed aristocracy. Now the rich people of England are the people who own stocks and bonds," says Mr. Baker.

The intangibles, represented by stocks and bonds, rather than the physical ownership of thousands of acres of land, are really the basis of the modern industrial order.

Naturally the high-pressure salesman has learned to concentrate on this form of investment. Millions of dollars in worthless securities are offered and sold every year. The amount seems to be increasing rather than decreasing.

Look at the estates probated each week in the United States. Nearly all contain plenty of worthless securities—financial cats and dogs of all kinds. It's part of the history of the country itself—the gambling instinct undoubtedly has something to do with this change.

Mr. Baker contends that too many people get into financial difficulties by the lure and appeal of getting much more than a just return for money invested. Few people can resist a 20 per cent opportunity even though the risk is three times that of the ordinary 8 per cent investment.

"The wise investor considers safety of principal first. There are second, third, fourth and more rules for investment, but the safety of principal will always be the first rule," said one of America's richest men twenty-five years ago.

Neon Licensee in New Action

Stockholders of the Federal Electric Company, the Claude Neon license in the Middle Western States, on May 17 will act on a plan for the recapitalization of the company, according to letters just mailed to them from the company.

The plan is intended to provide for the liquidation of the accumulated dividends on the company's preferred stock, which amount to more than 100 per cent, by the issuance of another stock as a dividend and the placing of both issues on a dividend basis. Following this action, it is proposed to list all classes of the company's stock on the Chicago Stock Exchange.

STROMBERG DEVICE TO TAKE NEW NAME

CHICAGO, April 24. (Exclusive) The name of the Stromberg Motor Devices Co. will be changed to Bendix Stromberg Carburetor Co., effective May 1, next, it was announced today. The company is now moving its entire plant from Chicago to South Bend, Ind., where a new office and factory building, equipped with modern facilities for increased production and improved service, has been built for this unit of the Bendix Aviation Corporation.

MIDCONTINENT OIL EARNINGS DECLINE

NEW YORK, April 24. (Exclusive) Midcontinent Petroleum Corporation reported today consolidated net income for the March quarter of $1,013,279, after all charges, including abandoned leases, depreciation and depletion, equal to 54 cents a share on 1,857,912 capital shares, against $2,120,991 before depreciation, depletion and Federal income tax reserves in the same quarter last year.

TRUSTEE STANDARD OILSHARES ... Series B

Good Years Are Ahead For Standard Oil

During the past decade, consumption of gasoline in the United States has increased from 4,250,000,000 gallons in 1920 to approximately 15,850,000,000 gallons in 1929; and each year showed a large gain over the preceding year. At the present time, the program for curtailment of production is now under way. These two factors unite in indicating larger profits in store for major oil companies, particularly the Standard Oils. For Standard Oil, according to recent figures, controls approximately one-half of the total oil business in the entire United States.

If you wish to participate in these profits, purchase a block of Trustee Standard Oilshares, Series B, and hold them. You will share in all regular and extra cash and stock dividends, rights, split-ups and market appreciation of 23 great Standard Oil companies.

During the past five years, average annual return to holders of these shares (had they been in existence) would have amounted to 13% annually. It appears that the future will be even better. Get full details today; send name and address below for complete information.

Trustee Standard Oilshares Series "B"

... are composed of the following Standard Oil Stocks together with a cash reserve fund designed to insure a minimum annual distribution of 60 cents per share:

Standard Oil of Calif.	Humble Oil & Ref. Co.
Standard Oil (Indiana)	Prairie Pipe Line Co.
Standard Oil of N. Y.	Imperial Oil, Ltd.
Standard Oil (N. J.)	National Transit Co.
Chesebrough Mfg. Co.	Standard Oil (Kansas)
International Petrol. Co.	Indiana Pipe Line Co.
Solar Refining Co.	Standard Oil (Nebraska)
Buckeye Pipe Line Co.	Prairie Oil & Gas Co.
Union Tank Car Co.	Atlantic Refining Co.
Ohio Oil Company	Standard Oil (Ohio)
South Penn Oil Co.	Vacuum Oil Co.
Standard Oil (Kentucky)	

Name _____ Address _____

Drake, Riley & Thomas

INVESTMENTS 1913

210 W. SEVENTH ST., LOS ANGELES
Telephone: TRinity 3985

SAN DIEGO LONG BEACH PASADENA SANTA BARBARA

...n Mills ...cts Plan ...British Unit

...the formation of the ...g Mills, Ltd., a ...ny, to handle Jantsen ...ucts. Europe were ...ed by J. A. Zehnt- ...ger of the Jantsen ..., which will own over ...% of the stock in the ... Alfred J. Cormack, ... with the company for ... three years as a di... ...ected to sail for Eng... ...n to become managing ... the British company. ... visit of Jantsen execu... ...ve last September ar... ...ere made for the pur... ...e, title to which is ... British Knitting Com... ...ny will be absorbed by the ...ng Mills, Ltd. At ...Fred Barnby, prominent ...h industrial and finan... ...agreed to become a di... ...of the new company and he ...ed, Or., last October ... himself with the ...

...(Australia) Limited, ...incorporated February ...d more than three times the ...business in its second ...ar as compared with ... The total for 1929

...DAIRY TO OPEN ...CH AT VAN NUYS

...NUYS, April 24. — The ...ted Milk Products Com... ...ow a branch here for ...ution of milk to towns in ...ley Valley. A site 100x210 ...n Sherman st. Kester ave... ...Sherman street and Frank ...Fowler, will supervise ...ction of office buildings, dis... ...ouse and a garage. About ...ons will be used by the ...ew branch. The Adohr ...ow also has a large milk... ...ing plant at Van Nuys.

TONE BEARISH

Speculative sentiment ... increasingly bearish, and ... commission houses advised their ... customers that the best that ... could be looked for until the current ... movement definitely ... into an irregular market.

The weekly brokerage ... published after the close ... was encouraging. Loans increased ... $10,000,000 in a trading week in ... the price index of ninety ... stocks lost about 2 points ... to indicate that stocks ... passing from strong to weak ... Credit conditions were ... with call loans again ranging ... 4 to 3 per cent.

AMUSEMENTS UP

Radio was again a strong ... rising 3 1-2 points to a ... at 69 3-8, while Radio Keith ... ed about 2 to a record ... at 50, but about half ... were lost before the close. ... and Shubert sold up about ... points in response to rumors ... would be taken over by Radio ... and Warner Brothers, ... Diamond Match sheet up ... to another peak level at ... a gain of nearly 100 ... year, and Worthington ... Vanadium, normally fast ... were sent up a few points. ... Case reacted 15 points and ... off 10.

Commodities were irregular. ... Foreign exchanges were ... firm, with sterling cables ... 1-8 to $4.87 7-16.

...CAB CONCERN DROPS ...PLAN OF PAYM...

SAN FRANCISCO, April ... clusive)—Beginning with the ... dividend, directors of the ... and Checker Cab Company ... decided to defer the monthly ... ments of 33 1-3 cents on the ... A stock until the present ... ment period is passed.

STOCKS SAG ... HEAVY SELL...

Few Selected Issues ... Gains at Close

General List Loses ... in Active Trading

Group of Amusements ... Strong Feature

NEW YORK, April ... increasing inclination to ... its on advances, together ... vival of large-scale ... turned the stock market ... uously heavy before the ... day's session, although ... powerful efforts to retard ... the price movement and ... in sending some of their ... among the amusement and ... shares to high levels. ... active, although sales of ... shares, fell about 200,000 ... yesterday. The index of ... leading stocks showed a net ... 1 4-10 points.

For the most part, the ... moved independently of ... news, which contained little ... way of surprises. A report ... Chile Copper's annual dividend ... $3.50 to $3, the first such ... since the slash in red ... and reports of reduced ... earnings for such companies ... M. Byers, National Cash ... and Electric Auto Lite, ... contributed to the selling, ... these were in keeping with ... tations.

TONE BEARISH

Speculative sentiment ... increasingly bearish, and ... mission houses advised their ... mers that the best that ... looked for until the current ... movement definitely ... irregular market.

The weekly brokerage ... published after the close ... encouraging. Loans increased ... 000,000 in a trading week ... the price index of ninety ... stocks lost about 2 points ... to indicate that stocks ... passing from strong to weak ... Credit conditions were ... with call loans again ranging ... 4 to 3 per cent.

AMUSEMENTS UP

Radio was again a strong ... rising 3 1-2 points to a ... at 69 3-8, while Radio Keith ... ed about 2 to a record ... at 50, but about half ... were lost before the close. ... and Shubert sold up about ... points in response to rumors ... would be taken over by Radio ... and Warner Brothers, ... Diamond Match sheet up ... to another peak level at ... a gain of nearly 100 ... year, and Worthington ... Vanadium, normally fast ... were sent up a few points. ... Case reacted 15 points and ... off 10.

Commodities were irregular. ... Foreign exchanges were ... firm, with sterling cables ... 1-8 to $4.87 7-16.

...CAB CONCERN DROPS ...PLAN OF PAYMENT

SAN FRANCISCO, April ... clusive)—Beginning with the ... dividend, directors of the ... and Checker Cab Company ... decided to defer the monthly ... ments of 33 1-3 cents on the ... A stock until the present ... ment period is passed.

...ears Are ...d For ...rd Oil

...United States has in... ...nately 15,650,000,000 ... the preceding year. At ...on is now really under ... in store for major oil ...ard Oil, according to ...tal oil business in the ...

...ard Oilshares ... "B"

...owing Standard Oil Stocks, ...fund designed to insure a ... of 60 cents per share.

Humble Oil & Ref. Co.
Prairie Pipe Line Co.
Imperial Oil, Ltd.
National Transit Co.
Standard Oil (Kansas)
Indiana Pipe Line Co.
Standard Oil (Nebraska)
Prairie Oil & Gas Co.
Atlantic Refining Co.
Standard Oil (Ohio)
Vacuum Oil Co.
(Kentucky)

...omas

...ES

...SANTA BARBARA

MARKET AVERAGES

NEW YORK, April 24. (Exclusive) Today's stock range, as compiled by the New York Times:

	High.	Low.	Last.
25 railroads	158.99	155.14	155.70
25 industrials	349.99	338.04	341.21
50 stocks	250.99	243.34	246.91

NET CHANGE

25 railroads	—.36
25 industrials	—4.35
50 stocks	—1.83

BONDS

	Net change Day.	Month.	Year.
40 issues	$1.54 — .15	—1.62	— .10

Yearly range of 20 stocks:

	High.		Low.	
*1930	211.33	Apr.	207.34	Jan.
1929	311.10	Sept.	164.45	Nov.
1928	211.45	Dec.	173.13	Feb.
1927	195.47	Oct.	139.01	Jan.
1926	147.32	Oct.	100.62	Mar.
1925	136.21	Dec.	81.18	Mar.
1924	107.38	Dec.	81.78	Apr.
1923	94.55	Mar.	77.19	Oct.
1922	98.60	Oct.	86.37	Jan.
1921	78.13	May	66.55	June
1920	94.87	Apr.	63.90	Dec.
1919	89.35	Nov.	69.58	Jan.
1918	86.16	Nov.	66.17	Jan.
1917	91.46	Jan.	81.77	Dec.

*—High for year to date.

NEW YORK, April 24. (AP)—Today's market averages: (Copyright, 1930, Standard Statistics Co.)

STOCKS

	50 Ind.	20 Rails	20 Util.
Today	198.0	135.1	178.2
Previous day.	201.5	136.3	179.1
Week ago	201.1	136.2	178.1
Year ago	211.6	138.0	185.3
2 years ago	183.3	127.9	169.4
3 years ago			
week ar...	116.3	116.0	109.3
High, 1930...	211.6	138.0	185.3
Low, 1930...	196.3	126.1	167.9

BONDS

	20 Ind.	10 Rails	10 Util.
Today	94.1	103.7	96.8
Previous day.	94.0	103.7	96.8
Week ago	94.0	103.8	96.8
Year ago	94.5	104.1	96.9
2 years ago	94.6	101.7	101.0
3 years ago			
week ar...	93.2	106.0	98.1
High, 1930...	94.5	107.2	98.7
Low, 1930...	91.9	104.3	97.3

COTTON MARKET

NEW YORK, April 24. (AP)—Cotton advanced again today on continued covering by near month trade or speculative shorts, which sent the price of May contracts up to 16.47, or 30 points above yesterday's close. The more urgent demand was supplied at this figure and trading was less active later, with prices sagging under realizing. The midafternoon market was quiet and old-crop positions were 14 to 26 points net higher. New crop months showed net advances of 2 to 5 points.

RANGE OF PRICES

NEW YORK, April 24.—Cotton futures:

	Open.	High.	Low	Close.
Jan., old	15.68	15.70	15.60	15.60
Jan., new	15.36	15.60	15.36	15.60
March	15.67	15.73	15.60	15.60
May	16.16	16.47	16.17	16.28@16.29
July	15.30	15.46	15.30	15.42@15.43
Oct., old	15.52	15.57	15.44	15.44@15.45
Oct., new	15.27	15.32	15.17	15.17@15.18
Dec., old	15.40	15.46	15.34	15.34@15.35
Dec., new	15.29	15.45	15.30	15.30@15.31

NEW ORLEANS, April 24.—Cotton futures closed steady, net 14 points up to 4 down.

	Open.	High.	Low.	Close.
Jan.	15.32	15.44	15.43	15.76
March	15.66			15.52
May	15.72	16.06	15.72	15.85@15.86
July	15.28	15.42	15.32	15.37@15.38
Oct.	15.08	15.14	15.12	15.12@15.13
Dec.	15.30	15.32	15.18	15.18@15.20

SPOT PRICES

NEW YORK, April 24.—Spot, steady; middling, 16.50.

NEW ORLEANS, April 24.—Spot cotton closed quiet, 15 points up. Sales, 2011; middling, 15.76.

COTTONSEED OIL

NEW YORK, April 24, (Exclusive)—Cottonseed oil closed irregular at 2 points advance to 3 decline. Sales, 6000 barrels. Prime crude, 7.50; prime summer yellow, spot, 8.70; May closed 8.80; July, 9.07; September, 9.27; October, 9.27; November, 9.15.

LIBERTY BONDS

(Quotations in dollars and thirty-seconds furnished by the securities division, National Bankitaly Company.)

	Issue.	Rate.	Maturity.	Bid.	Asked.	Year Ch. yesterday
First	3½s			100.2	100.6	00 100.2
First	4¼s			101.15	102.1	00 101.12
Fourth	4¼s			101.15	102.16	00.27 101.23
Treasury	4½s			111.5	111.11	109.28 111.7
Treasury	4s			104.7	104.13	104.28 107.6
Treasury	3½s			104.10	104.22	101.28 104.12
Treasury	3½s			100.4	100.14	98.30 100.6
Treasury	3½s			100.4	100.14	98.30 100.6

UNITED STATES TREASURY NOTES AND CERTIFICATES OF INDEBTEDNESS

	Issue.	Rate.	Maturity.	Bid.	Asked.
TM	1930	3½%	June 16, '30	100.8	100.10
TS	1930	3½%	Sept. 15, '30	99.31	100
TD	1930	3½%	Dec. 15, '30	99.30	100
A	'30-'32	3½%	Mar. 15, '32	99.30	100
B	'30-'32	3½%	Sept. 15, '32	99.30	100
C	'30-'32	3½%	Dec. 15, '32	99.30	100

Pacific Mutual Stock Split-up Rumor Current

SAN FRANCISCO, April 24. (Exclusive)—Pacific Mutual Life Insurance may shortly split its stock, according to reports heard here today. It is reported banking interests will move the stock up to 100 from its present price of 92 and that at that time the shares will be split four for one.

It is believed Pacific Mutual is desirous of obtaining wider distribution of its stock and it is understood President George I. Cochrane favors giving shareholders a larger share in the profits of the company. Directors two years ago decided to increase the company's capital by offering rights annually to stockholders for the next ten years on the basis of one new share for every ten held. As a result of this action shareholders obtained larger return and the company in turn was able to plow back into the business a part of the large surplus that had been built up.

It is believed if the stock is split four for one either an extra dividend will be declared or the regular rate will be increased. Dividend of $2 is now paid annually.

Day's Dividend List Reported

NEW YORK, April 24. (Exclusive) The following dividend declarations were reported today:

Bethlehem Steel, regular quarterly of $1.50 on common, payable August 15 to stock of record July 15, and $1.75 on preferred, payable July 1 to stock of record June 6.

Public Service of New Jersey, regular monthly of 50 cents on 6 per cent preferred, payable May 31 to stock of record May 1.

United States Printing and Lithograph Company, regular quarterly of 50 cents on common and 75 cents on preferred, payable July 1 to stock of record June 20.

Chile Copper, quarterly dividend of 75 cents, payable June 27 to stock of record June 13.

Great Atlantic and Pacific Tea Company, regular quarterly of $1.25 on common and $1.75 on first preferred, payable June 14 to stock of record May 3.

Wolverine Portland Cement Company, regular quarterly of 15 cents on common, payable May 15 to stock of record May 5.

Pollansbee Brothers, regular quarterly of 75 cents on common and $1.50 on preferred, payable June 14 to stock of record May 31.

American Metal Company, regular quarterly of 75 cents on common and $1.50 on preferred, payable June 2 to stock of record May 21.

Illinois Pipe Line, declared a dividend of $4.50, payable June 14 to stock of record May 22.

Henry Klein and Company, regular quarterly of 20 cents on common and usual participating of 20 cents together with regular quarterly of 30 cents on participating preference, payable May 1 to stock of record the 19th inst.

McCrory Stores, regular quarterly of 50 cents on common and common "B", payable June 2 to stock of record May 20.

Jersey Central, regular quarterly of $2, payable May 15 to stock of record May 5.

Federal Sugar Works, regular quarterly of 75 cents on common, payable July 1 to stock of record June 19.

Consolidated Gas, regular quarterly of $1 on common, payable June 16 to stock of record May 9.

Columbia Gramophone, declared an interim dividend of 15 per cent on ordinary stock, payable May 16.

Bunker Hill and Sullivan Mining and Concentrating Company, regular extra of 25 cents and regular monthly of 25 cents, payable May 5 to stock of record the 24th inst.

Western Dairies Products, Inc., regular quarterly of $1.62½ on series "B" preference, payable May 1 to stock of record the 10th inst., and $1.50 on series "A" preference, payable June 2 to stock of record May 16.

NEW ANCHOR CAP BOARD

NEW YORK, April 24. (Exclusive) R. S. Reynolds, president of Selected Industries, Inc., James C. Kennedy, capitalist, and Ernest Stauffen, Jr., chairman of the board of Marine Midland Corporation have been elected directors of Anchor Cap Corporation.

Byers Company Profits Lower

PITTSBURGH, April 24. (Exclusive)—A. M. Byers Company reported today net income for the quarter closed March 31, last, of $331,501 after all charges, equal after preferred dividends to 81 cents a share on 266,635 no-par common shares, outstanding.

This compares with net income reported for the previous quarter of $339,847. In the March quarter last year the company reported net earnings of $410,645.

FEDERAL RESERVE BANK STATEMENT

WASHINGTON, April 24. (AP)—Combined resources and liabilities of the twelve Federal Reserve banks at the close of business yesterday were reported tonight by the Federal Reserve Board in thousands of dollars as follows:

RESOURCES

Gold with Federal Reserve agents, $1,384,164.
Gold redemption fund with U. S. Treasury, $41,142.
Gold held exclusively against Federal Reserve notes, $1,425,306.
Gold settlement fund with Federal Reserve Board, $915,295.
Gold and gold certificates held by banks, $727,527.
Total gold reserves, $3,048,328.
Reserves other than gold, $176,248.
Total reserves, $3,224,775.
Nonreserve cash, $66,307.
Bills discounted:
Secured by U. S. government obligations, $93,139.
Other bills discounted, $118,362.
Total bills discounted, $211,401.
Bills bought in open market, $256,869.
U. S. government securities:
Bonds, $66,194.
Treasury notes, $176,525.
Certificates and bills, $294,679.
Total U. S. government securities, $537,398.
Other securities, $9,215.
Foreign loans on gold.
Total bills and securities, $1,004,963.
Due from foreign banks, $711.
Uncollected items, $649,170.
Bank premises, $36,560.
All other resources, $11,499.
Total resources, $5,016,056.

LIABILITIES

Federal Reserve notes in actual circulation, $1,516,344.
Deposits:
Member bank reserve account, $2,363,314.
Government, $33,200.
Foreign bank, $6,775.
Other deposits, $17,897.
Total deposits, $2,422,186.
Deferred availability items, $605,006.
Capital paid in, $174,243.
Surplus, $276,936.
All other liabilities, $19,341.
Total liabilities, $5,016,056.
Ratio of total reserves to deposit and Federal Reserve note liabilities combined, 81.9 per cent.
Contingent liability on bills purchased for foreign correspondents, $430,983.

ANACONDA COPPER CUTS WAGE SCALE

BUTTE (Mont.) April 24. (Exclusive)—Wages of miners at Anaconda, Butte and Great Falls are to be reduced 25 cents a day, effective May 1, it was announced here today. It is understood that another reduction will be ordered on June 1, next.

EXTRA DECLARED

CLEVELAND, April 24 (Exclusive)—Sherwin-Williams Company today declared the usual extra of 12½ cents a share and the regular quarterly of $1 a share on the common stock, payable May 15 to stock of record the 30th inst. The regular quarterly of $1.50 on the preferred is payable June 1 to stock of record May 15.

PATHE RUMORS DENIED

NEW YORK, April 24. (Exclusive)—Rumors published here regarding the sale of Pathe Exchange, Inc., to R.-K.-O. were denied today by J. P. Kennedy, chairman of Pathe. Officials of R.-K.-O. also denied the rumors.

BROKER VISITS HERE

Joseph Clendenin, Jr., partner in the house of Anderson & Fox, members of the New York Stock Exchange, recently arrived from New York for an extended visit to the Coast offices of the concern.

MARKET FLASHES

NEW YORK, April 24. (AP)—Stocks irregular; Radio again touches new high.
Bonds irregular; U. S. governments firm.
Curb irregular; Cities Service at new high.
Foreign exchanges steady; Italian lira at year's high.
Cotton higher; drought in West Texas and covering.
Sugar easy; lower spot market.
Coffee higher; foreign buying.

CHICAGO, April 24. (AP)—Wheat lower; favorable crop advices.
Corn lower; bearish Iowa reports.
Cattle steady.
Hogs lower.

Net of Cheese Concern Soars

CHICAGO, April 24. (Exclusive)—Kraft-Phenix Cheese Corporation and subsidiaries reported today 1929 consolidated net profits of $3,514,840 after all charges, equal after preferred dividends to $2.35 a share on 1,326,573 common shares against $1,848,258, or $2.04 a share on 888,413 shares in 1928.

Southern Dairies, Inc., controlled by Kraft-Phenix, reported net income for 1929 of $836,953 equal to $3.34 a share on 250,000 shares of Class A stock which is entitled to preferential dividends of $4 per share. After payment of $893,730 in Class A dividends surplus was increased from $219,518 to $843,010. Net income in 1928 was $303,009.

New Indemnity Unit in Making

SAN FRANCISCO, April 24. (Exclusive)—Following the meeting of directors of the Fireman's Fund Insurance Company today, President J. B. Levison stated no announcement on the formation of a new subsidiary will be made until after the meeting of the directors of Home Fire and Occidental Insurance companies next Tuesday.

President Levison's statement was interpreted by the financial district as indicating that at the meeting of Fireman's Fund all details were completed for the formation and financing of the new indemnity company.

POLICE COMMISSION NAMED

HUNTINGTON PARK, April 24. Huntington Park now has a Police Commission, the City Council having appointed J. P. Nichols, Charles N. Fraeger, Charles A. Price, Carl Easly and Frank A. Shaffer as members of this body.

General Foods Sells Interest to Bank Group

NEW YORK, April 24. (Exclusive)—Confirmation of the report of the private sale of approximately 400,000 shares of General Foods Corporation common stock to the Bancamerica-Blair Corporation was given today by Colby M. Chester, president of General Foods.

"Bancamerica-Blair," he said "has made a large individual investment in General Foods. The sale of 400,000 shares out of a total of 5,274,527 shares outstanding was made by a group of large stockholders who have not been active in the management."

Hunter S. Marston, president of Bancamerica-Blair, stated that no changes are contemplated other than representation on the board at the invitation of the management.

Foreign Banks Tell Condition

LONDON, April 24. (Exclusive)—Bank of England statement follows; last 000 omitted:

Total reserves	£ 61,058	inc. £2,192
Notes in circulation	362,194	inc. 843
Notes in bank	40,700	inc. 2,957
Bullion	140,842	inc. 3,035
Other securities	17,078	inc. 250
Other deposits	101,799	dec. 2,115
Public deposits	17,312	inc. 2,115
Govt. securities	38,803	dec. 230

The proportion of the bank's reserve to liabilities is now 51.70 per cent, compared with 50.80 per cent last week, and with an advance from 49.50 per cent to 52.70 per cent in this week, last year.

The clearings through the London banks for week totaled £342,463,000, versus £373,153,000 last week, and £765,014,000 in same week last year.

PARIS, April 24. (Exclusive)—The Bank of France statement follows, figures in francs; last 000 omitted:

	April 19.	April 12.
Gold reserve	42,333,653	42,324,909
Available at sight	6,437,739	6,367,549
Bills discounted	14,724,514	14,719,255
Advances	3,200,000	3,200,000
Circulation	70,999,625	71,345,075
Current accounts	13,349,966	13,261,721

EARNINGS OF HUNT PACKING DECREASE

SAN FRANCISCO, April 24. (Exclusive)—Hunt Brothers Packing Company reports net profit for the fiscal year ending February 28, last, of $319,974.24, after reserves for taxes, depreciation and contingencies, equal to $1.88 per share on the 170,000 combined A and B shares outstanding. This compares with net profits for the preceding year of $323,853, equal to $1.90 per share on the same capitalization. Gross sales for 1929 amounted to $8,375,678 and were $8,415,949 in the preceding twelve months.

Investors of America Limited

Notice of dividend on 6½% Cumulative Preferred Stock

The Board of Directors of Investors of America, Limited, has declared the regular monthly dividend of 54c per share on the 6½% Cumulative Preferred Stock, which is at the rate of $6.50 per share annually.

This dividend will be paid May 1, 1930 to stockholders of record at the close of business on April 25, 1930.

The transfer books will not be closed.

GILBERT H. BEESEMYER, President.

Guaranty Building, Hollywood, March 24, 1930.

TRANSAMERICA CORPORATION

A complete analysis of this corporation has been prepared, setting forth Capital, Structure, Scope of Activity, Earnings, Dividends, Management and Expansion Policy. A copy is available upon request.

G. BRASHEARS & CO
STOCK DEPT.
348 S. Spring St. MUtual 6354
106 South Spring Street. FAber 1614

Stocks **M. L. HIRSCHBEIN & CO.** *Bonds*
MEMBERS CALIFORNIA STOCK EXCHANGE
530 WEST 6th STREET TRinity 8081.

17,000 Shares

General Water Works and Electric Corporation

$6.50 Series Cumulative Preferred Stock
(With Class A Common Stock Purchase Warrants)

The $6.50 Series Preferred Stock is entitled to cumulative dividends at the rate of $6.50 per share per annum, when and as declared, payable January 1, April 1, July 1, and October 1 and is redeemable in whole or in part on any dividend date, on thirty days' notice, at $106.50 per share and accrued unpaid dividends. It is entitled on voluntary liquidation to $106.50 per share; on involuntary liquidation to $100.00 per share, plus in either case accrued unpaid dividends. Transfer Agents: The Bank of America National Association, New York, First Union Trust and Savings Bank, Chicago. Registrars: Central Hanover Bank and Trust Company, New York, Continental Illinois Bank and Trust Company, Chicago.

CLASS A COMMON STOCK PURCHASE WARRANTS: Each share of $6.50 Series Cumulative Preferred Stock has attached to the certificate therefor a non-detachable Warrant entitling the holder thereof to purchase 4 shares of Class A Common Stock (without par value) of General Water Works and Electric Corporation on or before October 1, 1931 at $30.00 per share; thereafter and on or before October 1, 1933 at $32.50 per share; thereafter and on or before October 1, 1935 at $35.00 per share, after which date said Warrant will be void.

Mr. C. A. Brooks, Vice-President of the Corporation, summarizes his letter to us, as follows:

General Water Works and Electric Corporation, incorporated under the laws of Delaware, through subsidiary companies, renders electric light, power, water, gas and/or other services in 248 communities located in 17 states, including Alabama, New York, Missouri, California, Texas, Louisiana, Oklahoma, Kentucky, New Mexico, Pennsylvania, Idaho and Indiana. The combined population of the territories served by such companies is estimated to be 732,900, and the total number of consumers served with the various classes of service is approximately 123,500. Among the principal subsidiaries are Texas-Louisiana Power Company, Consolidated Water Company of Utica, N. Y., San Jose Water Works and Alabama Utilities Company.

Earnings: Consolidated Earnings of the Corporation and its subsidiaries (irrespective of dates of acquisition) as reported by the Corporation for the twelve months ended January 31, 1930:

Gross earnings (including non-operating income)	$7,544,016
Operating expenses, maintenance, local taxes and including $1,738,951 of interest and dividend charges of subsidiary companies and miscellaneous interest	5,127,127
Net earnings before depreciation, Federal income tax, etc.	$2,416,889
Annual interest requirements on $5,600,000 First Lien and Collateral Trust Gold Bonds, Series A	280,000
Balance	$2,136,889
Annual interest requirements on $10,650,000 6% Convertible Gold Debentures, Series A and B	639,000
Balance	$1,497,889
Annual dividend requirements on 50,000 shares of Cumulative Preferred Stock outstanding	341,250

Above balance of $1,497,889 is about 4½ times annual dividend requirements on Cumulative Preferred Stock outstanding.

Equity: The physical properties of the operating companies as recently appraised by competent engineers, plus additions to date, have a depreciated replacement value in excess of $63,050,000. Such valuation, after deducting the securities of subsidiary companies and the funded debt of the Corporation outstanding with the public, indicates property value of over $300 per share of Preferred Stock presently outstanding.

Management: The properties of General Water Works and Electric Corporation system are under the management of experienced utility engineers, many of whom have long been identified with the successful development of operating units now in the system.

American Equities Company includes among its important holdings in public utility stocks, all of the outstanding 500,000 shares of Class B Common Stock of General Water Works and Electric Corporation, representing a substantial investment on the part of American Equities Company.

The foregoing is subject to the more complete information contained in the offering circular and the offering of this stock is made subject to allotment.

Price $98.50 per share, to yield 6.60%

Permanent Certificates will be ready for delivery on or about May 7, 1930.

This offering is the initial public offering of this Stock, although it does not represent new financing of the corporation.

E. H. Rollins & Sons — Central-Illinois Company
Utility Securities Corporation — Stroud & Co., Inc.

The information and statistics herein contained are not representations by us, but have been obtained from official sources, or sources which we believe reliable.

AIR MAIL

. . . linking North America with South America

THE first air mail arrived in New York City in February, 1930, direct from Buenos Aires, inaugurating a weekly service spanning sixteen countries and colonies of the Western Hemisphere. Passengers can now go from the United States to Buenos Aires by air in nine days less than by the fastest steamship.

The millions of dollars invested in these air services are a tribute to the increasing commercial activity and importance of Argentina, Brazil, Chile and other South American Republics. Faster communication will expedite the transaction of business between North America and South America and accelerate the rising volume of commerce between the two continents.

Electric power is one of the most important factors responsible for the increasing industrial importance of the leading South American countries and is destined to play an even greater part in the further development of these great Southern Republics.

Plants of Intercontinents Power Company, located at points of great commercial activity, serve 102 cities and towns in Argentina, Brazil and Chile. An investment in the securities of Intercontinents Power Company is an investment in the steadily mounting prosperity of the principal South American Republics.

INTERCONTINENTS POWER COMPANY

We shall be pleased to furnish complete information upon request

Stroud & Co., Inc. — **E. H. Rollins & Sons**

NEW YORK CURB STOCKS

NEW YORK, April 24. (AP)—Prices on the New York Curb Exchange developed further irregularity today, stocks in the same group moving in opposite directions, but the general undertone was steady, with strong underlying support for most of the leaders. At least a score issues were whirled up to records for the year, a few of the gains being of a rather spectacular nature, and there were but few points of real weakness. Trading was in fairly heavy volume, the day's sales running over 1,500,000 shares.

Electric Bond and Share ran into further profit-taking, closing 1¾ points lower at 114¼.

Columbia Pictures Corporation voting trust certificates, only about 150,000 shares of which are outstanding, crossed 47 to a new high and closed at 46½ for a net gain of 4 points.

Talk of an early advance in California crude prices, coupled with the reported formation of a large holding company for natural gas properties, brought fresh buying into the oil group, but the gains were not fully maintained. Continental Oil of Maine, American Maranibo and Standard Oil of Kentucky broke through to new highs.

The closing price is omitted when same as the low, and both low and close when same as the high.

Stocks—	(Sales in Hundreds)	High	Low	Close
Acme Stl. AS	50	70½	70	70½
Acme Wire vtc.	1	45		
Aeronautical war.	8	3⅝	2½	3⅝
Aero. Sup. B	4	11	10⅝	
Aero Underwriters	2	30½	30	
Air Invest. vtc.	1	8⅛	8	
Do. cvt. pfd.	1	25		
[illegible]	[illegible]	[illegible]	[illegible]	[illegible]

LOS ANGELES EXCHANGE

Security Prices Hold Within Narrow Limits as Rapid Trading Activity Continues

Small irregular fluctuations marked trading on the Los Angeles Stock Exchange yesterday as an aftermath to the strength displayed over the two preceding sessions which resulted from the breaking up of the gasoline war. Attempts to liquidate were quickly resisted as was indicated by the narrow movements in face of a well-sustained volume of trading. There were no price changes of major consequence at the close.

Standard Oil of California continued the star performer and in the early part of the session scored another new peak for the year on an advance of ½ to 74 1-4. From this point the stock sold down to close at 73, off 3-4 net. A total of 4400 shares of the issue changed hands.

Other petroleum issues, traded in lesser volume, held within narrow limits. Union Associates and Union Oil improved fractionally while Richfield and Rio Grande turned slightly lower with no fluctuations exceeding ½ point. Macmillan strengthened 1-4 to 29 and Pacific Western held steady to 18½.

Transamerica with Standard Oil led the trading with a turnover of 4500 shares. The issue closed at 45 3-8, off 1-8 net.

Claude Neon Electrical Products, which turned suddenly active Wednesday, continued to trade rapidly and mounted to 41 dipping later to 40 7-8, up 3-4 net. Pacific Finance also traded briskly to improve slightly with Pacific American Fire Insurance.

Western Air Express, which has not been traded for some time, dropped off 1½ points to 40 and Pacific Lighting, also inactive on this board broke 2½ points from the last sale, here, transferring at 103.

Sales totaled 31,968 shares, valued at $1,353,199; previous day, 38,091 shares, valued at $1,918,324.

1930 High	1930 Low	Div. per Sh.		Sales	High	Low	Last	Net Change	Closing Bid
44½	41½	2.00	Assoc. G.&E. "A"	...	...	...	...	...	40
12	5½		Avia. Corp. Cal.	...	...	...	...	...	7
33½	22	2.00	Barnsdall Oil	...	...	...	...	...	29⅛
14½	10⅛	.30R	Bolsa Chica Oil "A"	400	10½	10⅜	10½	— ⅛	10⅜
120	113	4.00	California Bank	50	115⅜	...	...	— ⅜	113
112¾	110	4.00	Citizens' Natl. Bk.	...	...	...	...	...	111¼
			Claude Neon	1,800	41	40¾	40⅞	+ ¾	40¾
15¾	12	1.20R	Gilmore Oil Co.	800	13⅜	...	...	+ ⅛	13
31	18	2.00E	MacMillan Petro.	1,500	30½	29	29	+ ¼	28⅞
400	210		Republic Pet. Co.	400	285	280	280	—10	280
			Sec. 1st Nat. Bank	950	114	112⅞	114	+ ½	113
			So. Cal. Edison cm.	1,800	70⅛	69½	69⅝	— ⅛	
74¼	56	2.50	Standard Oil of Cal.	4,400	74¼	72½	73	— ¾	
47⅝	42⅝	1.00E	Transamerica Corp.	4,500	45⅝	44⅞	45⅜	— ⅛	
[illegible]	[illegible]	[illegible]	[illegible]	[illegible]	[illegible]	[illegible]	[illegible]	[illegible]	[illegible]

BONDS

Sales		High	Low	Sales		High	Low
10,000	L. A. Ry. 1st M. 5s, '38	[illegible]	...	5,000	So. Cal. Edison 5s, '52	102½	
5,000	Pac. T.&T. 5s, '52	105⅛	...	5,000	So. Co. Gas 4½s, '68	91⅝	
2,000	Richfield Oil 6s, '44	96	...				

*—Cents.

LOS ANGELES CURB

Fox Theaters, advancing more than a point to another new 1930 peak at 17 1-4, continued the outstanding feature of trading yesterday on the Los Angeles Curb Exchange. The market as a whole fluctuated unevenly.

Crystalite also continued a strong spot with an advance of 1½ points to 24 and Electrical Products of Washington firmed up 3-4 to 16. Petroleum Rectifying advanced another 1½ points to 20 and Universal Consolidated Oil strengthened fractionally.

Fokker, Hancock Oil, Cord, Chapman's Ice Cream and Axelson turned slightly lower. In the penny list Wellington Oil sunk 20 cents to a new low at 1.80 and Pacific-Southwest Discount fell off 25 cents to 4.00.

Sales totaled 54,157 shares valued at $167,381; previous day, 55,911 shares valued at $219,289.

1930 High	1930 Low	Div. per Sh.		Sales	High	Low	Last	Net Change	Closing Bid
			Ark. Nat. Gas "A"	200	13⅝	13⅛	...	— ⅛	
			Axelson Aircr. Eng.	200	9	...	...		
525	480		Banca D'Italia sub. "Do. com."	125	480	...	...		480
			Cord Corp. com.	800	14¾	14⅜	...	— ½	
			Crystalite Prod. cm.	250	24	21⅞	24	+ 1½	
17⅞	11¼	1.00	Elec. Prod. of Wash.	800	16	15⅛	16	+ ¾	
			Fokker Aircraft	1,000	27⅛	26⅝	27⅛	— ⅛	
			Fox Theaters "A"	500	17¼	16⅝	...	+ 1	
			Hancock Oil	300	13⅜	...	...	— ⅛	
16⅝	12⅝	2.00	Universal Cons. Oil	700	15	14⅝	15	+ ⅜	15
[illegible]	[illegible]	[illegible]	[illegible]	[illegible]	[illegible]	[illegible]	[illegible]	[illegible]	[illegible]

*—Cents.

Following quotations in cents:

1930 High	1930 Low	Div.		Sales	High	Low	Last	Net Change	Closing Bid
			Argentina Consold.	...	...	...	...	...	3
245	100		Ambassador Pet.	...	...	...	...	...	100
			Kinner A. & M.	600	115	112½	...		
450	180		Wellington Oil Co.	100	180	...	...	—20	180
[illegible]	[illegible]	[illegible]	[illegible]	[illegible]	[illegible]	[illegible]	[illegible]	[illegible]	[illegible]

Domestic Bonds—(Sales in $1000)

Bond	Sales	High	Low	Close
[illegible]	[illegible]	[illegible]	[illegible]	[illegible]

Stock sales today, 5,233,640 shares.
Stock sales year ago, 1,034,700 shares.
Bond sales today, $4,250,000.
Bond sales year ago, $1,316,000.

AS—Actual sales. XD—Ex-dividend. n—New. ww—With warrant. xw—Without warrants.

CALIFORNIA STOCKS

Sales yesterday on the California Stock Exchange follow:

	Sales	High	Low	Close
Ark. Nat. Gas "A"	[illegible]	[illegible]	13⅛	13⅜
[illegible]	[illegible]	[illegible]	[illegible]	[illegible]

*—Cents.

Sales totaled 23,120 shares.

TOWNSEND & CO.
Investment Securities
Correspondents:
OTIS & CO.
Cleveland—New York
Security Title Insurance Building
Los Angeles
TRinity 2981
Other Offices
SAN FRANCISCO SEATTLE TACOMA PORTLAND SPOKANE BELLINGHAM

A Listed Utility
selling at less than
Five Times Earnings
Once in a while bargains appear in the investment market. Such an opportunity will be found in a well-known utility stock now selling on the New York Curb at less than five times its 1929 earnings. The company has an excellent outlook and at present prices, the stock yields nearly 7% in cash. For further data, use coupon.
Name ....
Address .... T.
R. L. Dunn, Jr. & Co.
580 West Sixth St., Los Angeles
Telephone: TRinity 8891
SAN FRANCISCO OAKLAND

FORTIFIED SEVEN WAYS
YOUR investment in Diversified Trustee Shares Series "C" represents a combined investment in 50 companies having assets of over $29,000,000,000. They are held by investors in 48 states and 14 foreign countries. These shares combine these seven features:
DIVERSIFICATION STABILITY
GENEROUS INCOME APPRECIATION
MARKETABILITY CONVENIENCE
MOODY'S RATING "A"
These shares, if issued 9 years ago, would have yielded 34.9% annual income, plus appreciation. Par excellence, they represent the common sense way to own common stocks. For complete information use coupon below.
Name ....
Address ....
Douglas L. Skelly Co.
Incorporated
1011 Van Nuys Bldg., Los Angeles
Phone TRinity 7111
HOLLYWOOD OFFICE—1105-7 GUARANTY BLDG. PHONE GRanite 1187

Over 9% in Cash Annually
From a Security meeting the [illegible]ments of Conservative [illegible]
Securities offering a high yield [illegible] quently to be found but often [illegible] successfully the close scrutiny of [illegible] ment analyst.
Here, however, is a security [illegible] 9% per annum in cash dividends [illegible] same time combines the [illegible] lished earning power, and [illegible] ability required by conservative [illegible]
The issue is a common stock of [illegible] ing Pacific Coast corporation [illegible] years of successful operation. [illegible] 1929 statement shows a healthy [illegible] sales and profits; and as there [illegible] or preferred stock outstanding [illegible] has first claim on earnings.
The stock is listed on the Los Angeles Exchange and at present price [illegible] less than 6 times the 1929 [illegible] ings, to yield over 9%.
We shall be pleased to place your name on our mailing list to receive information regarding current offerings of this character.
Further details will gladly be furnished. Send name and address below.
Name........
Address........
HARTLEY ROGERS & COMPANY
Investment Securities
650 So. Spring St., Los Angeles. Phone VAndike [illegible] Fourth Floor - - - - - Bank of America [illegible]
6253 HOLLYWOOD BLVD. . HOLLYWOOD
1411 FOURTH AVENUE . SEATTLE
20 N. LOS ROBLES AVE. . . PASADENA

Associated Gas and Electric Company
Extension of Common Stock Purchase Rights
Associated Gas and Electric Company announces the extension to January 1, 1936, of the existing "Rights" to purchase Common Stock of the Company at $30 per share, issued in two series and expiring respectively on September [illegible] 1930 and January 1, 1931.
For the "Rights" expiring September 1, 1930, the price at which the Common Stock may be purchased from September 2, 1930 to January 1, 1931, will be $32 per share.
After January 1, 1931, the price (which will be applicable to both series of "Rights") at which the Common Stock may be purchased [illegible] "Rights" will be $35 per share for the [illegible] months' period beginning on January 2, 1931, and ending on April 1, 1931, and will increase at the rate of $3 per share for each succeeding [illegible] months' period up to and including, but not after, January 1, 1936.
New certificates will be prepared [illegible] the additional privileges above stated, and pending delivery thereof the holders of either series of "Rights" may have an appropriate legend endorsed on their certificates on presentation thereof accompanied by a written application stating the name of the owner. Presentation of certificates for exchange or endorsement should be made at Room 2016, No. 61 Broadway, New York City. All the terms and conditions of the old certificates, except as above stated, will apply to the new certificates.
M. C. O'Keeffe, Secretary

GET FACTS! KEEP POSTED
Buy good stocks
20% cash
DON'T BUY BLINDLY
Ask us to put you on Mailing List to receive
"Today's Market"
Our semi-monthly letter which discusses 20 or more listed stocks of current interest.
IT'S FREE
Through SHAREHOLDERS Financing Plan you can [illegible] times the stock your capital [illegible] buy outright. Pay 20% down. We will sell on your order. [illegible] your contract in 20 months [illegible] complete in full at any time [illegible] stock will be promptly delivered. The ideal way to accumulate [illegible] securities out of income.
COME IN . . . OR MAIL COUPON FOR DETAILS
Gentlemen: Please send me without obligation, complete details of SHAREHOLDERS FINANCING PLAN and INVESTMENT SERVICE.
Name........ Telephone........
Street........ City........
SHAREHOLDERS FINANCING COMPANY
Licensed by the Corporation Department, State of California
401 STOCK EXCHANGE BLDG., LOS ANGELES, [illegible]

Greatest Time Saver in Locating Desirable [illegible]
Flats, Houses, Apartments— Times Want [illegible]

NEW YORK BOND PRICES

NEW YORK, April 24. (AP)—Irregularity … in bond trading again … Many of the prime rails found the … course was downward, although … generally were limited to about … United States governments … in dull trading, while utilities and … in small demand, remained …

… bonds were popular. Pathe … climbed to 72, 5 points … previous high, closing 2 points … for a net improvement of … Theaters 6s touched a new … at 67 or 3 points above … final. General Theaters … traded in a narrower … and showed small variation on the …

… and Reading Coal and Iron … into new high ground … successive day, reaching … last quotation was 106. … American Telephone 4½s … dull for the turn- … $1,000,000 par value, and … sold off ½ point net. Atchi- … were heavy, dropping 4 points. … scheduled for tomorrow … $22,000,000 issue of McKesson … 20-year convertible 5½s, priced …

… represent sales of bonds … of dollars) and the high, … closing prices in order given. … transactions, the close is … the same as the low, and … and close when same as high.

	Sales (in $1000)	High	Low	Close
Beth. Steel p.m. 5s '36	1	101⅛	....	....
B.&B. db. 6½s '50	40	89	....	....
Bos. & Me. 5s	21	98¼	98	98¼
Bot. C. M. 6½s	3	37	....	....
Brw. Blt. 7s '34	3	104	103	104
Bk. Ed. gen. 5s A	1	104½	....	....
Bk. Man. Tran. 6s	63	98½	97½	98½
Bk. Un. El. 1st 5s	1	98	....	....
Do. 1st 5s '50 s	1	88½	....	....
Buf. R.&P. gen. 5s	3	101⅞	....	....
Do. con. 4½s	3	93	92⅛	....
Bush Term. c. 5s	3	96½	....	....
Camaguey Sug. 7s	3	54	53	....
Can. Nat. 4½s '54	1	95	....	....
Do. 4½s '57	11	95⅜	95	95⅜
Do. 4½s '68	35	95⅜	95	....
Do. 5s '69	3	102⅛	102	102⅛
Do. 5s '69 Oct.	13	101¾	101⅛	....
Can. Nor. sf. 7s	2	110⅝	....	....
Do. deb. 6½s	1	115⅝	....	....
Can. Pac. 5s '44	10	102⅝	....	....
Do. 4½s	25	99	98½	99
Do. deb. 4s perp.	11	83⅝	83⅛	83⅝
Cent. Br. U.P. 4s	3	82⅝	....	....
Cent. New Eng. 4s	1	84⅝	....	....
Central Pac. 5s	6	103⅞	103¾	103⅛
Do. 1st gtd. 4s	1	93	....	....
Cert.-teed 5½s '48	1	50	....	....
Ches. Corp. 5s '47	1	100¼	....	....
Ches. & O. c. 5s	16	102¾	102⅛	102⅛
Do. gen. 4½s	4	100	99⅝	100
Do. r. 4½s B '95	21	98⅛	....	....
Ch. & Atl. 5½s '50	8	70	....	....
C.B.&Q. rfg. 5s A	3	106⅝	106	....
Do. 3½s Ill. d.	15	86	....	....
Ch.&E.Ill. 5s '51	4	78	77⅜	....
Ch. Gt. West. 4s	20	68⅛	68	....
C.M.&St.P. gen. 4½s C	4	95½	....	....
Do. 5s '75	11	91⅛	91⅛	91⅛
Do. adj. 5s 2000	43	68⅝	68	68¼
Chic. & N.W. 7s	2	109⅝	....	....
Do. deb. 5s '33	2	101	....	....
Do. c. 4¾s '49	87	101¼	100⅛	....
Do. gen. 4s	1	90	....	....
Clev. & P. 3½s '48	1	86	....	....
Chicago Railway 5s	17	80	....	....
C.R.I.&P. 4½s '52	3	93⅝	....	....
Do. rfg. 4s	6	90⅝	90⅝	....
Ch. Un. St. 5s '44	3	103⅝	....	....
Ch.&W.I. 5½s '62	27	105	....	....
Do. 4s	5	88⅛	88⅝	88⅛
Chile Cop. 5s '47	30	96	95⅛	96
Cinn. G.&E. 4s '68	2	93⅝	....	....
C.C.C.&St.L. r. 4s	2	93⅛	....	....
Clev. Un. Ter. 5½s	[illegible]	[illegible]	[illegible]	[illegible]

[Remaining bond price columns — domestic issues (Ed. El. Ill. through Young. S.&T.) and FOREIGN issues (Agri.Mt.Col. through Rome 6½s) — illegible at available resolution.]

	Sales	High	Low	Close
Tobo El. Pow. 7s '55	5	100½	100	....
Do. 6s '53	17	99½	....	....
Tokio Cy. 5½s '61	10	91⅛	91	91¼
Tokio El. Lt. 6s '53	54	89⅝	....	....
Trondhjem 5½s '37	1	97	....	....
Tyrol Hy. El. Pow. 7s '55	1	93	....	....
Ujigawa El. Pow. 7s	5	83½	81	....
U.S.S. Co. 6s '37	5	100⅝	100¼	....
Un. Stl. Wks. 6½s '51 A	2	89	....	....
Unier. P.&L. 6s '58	2	87½	....	....
Uruguay 6s '60	109	98½	98	....
Ven. Pr. M. Bk. 7s	6	95	....	....
Vienna City 6s '52	6	87	86½	....
Warsaw Cy. 7s '58	1	80	....	....
Westph. Un. El. Pow. 6s '53	9	86¼	86	....
Yokohama 6s '61	5	97	96⅝	97

Total sales today, $11,142,000; previous day, $10,405,000; week ago, $12,916,000; year ago, $8,655,000; two years ago, $13,295,000; January 1 to date, $1,003,636,000; same year ago, $824,556,000; same two years ago, $1,122,407,000.

UNITED STATES GOVERNMENT BONDS
Dollars and Thirty-seconds
Sales in $1000

	Sales	High	Low	Close
Liberty 3½s	35	100-2		
Do. 4th 4¼s	137	101-26	101-23	101-24
Do. reg.	5	101-22	101-21	
Treasury 4¼s	41	111-11	111-5	111-8
Do. reg.	7	111		
Do. 4s	27	107-10	107-8	107-10
Do. 3¾s	1	104-21		
Do. 3⅜s 40-43	26	100-13	100-8	
Do. 3⅜s 43-47	11	100-11	100-9	

LONDON RATE FIRM

LONDON, April 24. (Exclusive)—Bank of England's minimum rate of discount remained unchanged today at 3 1-2 per cent.

KEEP POSTED

CLAUDE NEON LIGHTS INC.

Listed New York, San Francisco, and Los Angeles. A low priced issue with a future.

Market Around $16.00 Per Share

Ask For Our Analysis

Name ....
Address ....
City ....
Telephone ....

CRAGHILL & CO.
MERRITT BUILDING
307 W. EIGHTH ST.
LOS ANGELES
TUcker 5265

A Sound Convertible Bond with Unusual Profit Possibilities

Warner [Bros.] Pictures, Inc.
6% Optional Convertible Debentures
Due 1939

Predominant Position

Company occupies a dominant position in the motion picture industry and has been a pioneer in the production of sound motion pictures, in return for which it receives a royalty on all films produced under WESTERN ELECTRIC patents. It also owns or controls 350 theatres and has long-term contracts with about 500 others.

Convertible at 75

These bonds are convertible into common stock at $75 per share, which is now selling on the New York Exchange at about $72 per share.

Valuable Stock Option

Bondholders may accept interest either in cash or in stock at $60 per share, an option which will increase the yield materially at present prices. Net earnings amount to over $16,000,000 or 6.4 times total interest requirements on funded debt.

To obtain an interesting analysis of this attractive bond, use coupon below.

Name........................
Address........................

M. H. Lewis & Company
ESTABLISHED 1916
GOVERNMENT, MUNICIPAL AND CORPORATION BONDS
Members Los Angeles Stock Exchange
Members Los Angeles Curb Exchange
Citizens Nat'l. Bank Bldg. LOS ANGELES Phone MUtual 7151
SAN FRANCISCO PASADENA HOLLYWOOD SAN DIEGO

Subject to prior sale, we offer

VAN SWERINGEN CORPORATION

6% Gold Notes, due 1935

(With Stock Purchase Warrants)

THE CORPORATION was organized by the Van Sweringen interests to buy, sell and hold securities and other property. It will own tremendously valuable building sites over the new Cleveland Union Terminals and the co-ordinated group of skyscrapers erected or to be erected in the heart of downtown Cleveland. Assets also include 500,000 shares of Alleghany Corporation Common Stock.

Net assets after deducting all liabilities exceed $73,000,000 or approximately 2½ times the amount of this issue. Accompanying warrants (detachable on or after May 1, 1932) entitle holders of each $1000 note to purchase 20 shares of common stock at $25 per share.

Price 100 and Interest, to yield 6%

Detailed descriptive circulars on request.

California Securities Company
AFFILIATED in STOCK OWNERSHIP with CALIFORNIA BANK and CALIFORNIA TRUST CO.
California Bank Bldg., Los Angeles
SAN DIEGO PASADENA
Orders may be placed with any Office of California Bank

New Issue

$22,000,000
McKESSON & ROBBINS
INCORPORATED

Twenty Year 5½% Convertible Debentures

To be dated as of May 1, 1930 — To mature May 1, 1950

Interest payable May 1 and November 1

Coupon debentures in denominations of $1,000., registerable as to principal only. Redeemable at any time in whole or, from time to time, in part on not less than 30 days' published notice, as follows: On or before April 30, 1940, at 103; thereafter and on or before April 30, 1945, at 102; and thereafter prior to maturity at 101; in each case with accrued interest to the date fixed for redemption. Interest payable without deduction for Federal Normal Income Tax up to 2% per annum. The Corporation agrees to refund certain California, Connecticut, District of Columbia, Maryland, Michigan, Minnesota, Pennsylvania and Massachusetts taxes upon appropriate and timely application and within the limitations to be prescribed in the Indenture.

Each debenture will be convertible, at the option of the holder, into common stock on or after July 1, 1930, and prior to maturity or earlier redemption at the following rates: On or after July 1, 1930, and on or before April 30, 1932, at the rate of one share for each $40. of principal amount, the conversion price increasing $2.50 per share on May 1, 1932, and on May 1, in each succeeding year up to and including May 1, 1935, and on May 1, 1936, and on May 1 in each succeeding year thereafter to and including May 1, 1949, increasing $5.00 per share; with adjustment of interest and cash dividends; scrip to be issued for fractions of a share or, in lieu thereof, the Corporation at its option may pay cash equal to the excess principal amount. The Indenture will contain provisions designed to protect the conversion privilege of the debentures against dilution by adjustment of the conversion price in certain events.

CHATHAM PHENIX NATIONAL BANK AND TRUST COMPANY, Trustee

CAPITALIZATION
(As at April 18, 1930, giving effect to the present financing)

	Authorized	Outstanding
Twenty Year 5½% Convertible Debentures (this issue)	$25,000,000	$22,000,000
Preference Stock (Par Value—$50. per share)	25,000,000	
Series A 7% Convertible		21,412,[illegible]
Common Stock (No Par Value)	5,000,000 shs.*	1,082,436 [illegible]

*550,000 shares reserved for conversion of the debentures; 428,256 shares reserved for conversion of the issued Preference Stock, Series A, now convertible share for share; 300,000 shares reserved against options to bankers extending in certain events to May 1, 1932 at prices from $30. to $50. per share; [illegible] shares reserved against options to certain executives for various periods extending through April, 1935, at prices from $37.50 to $55. per share; [illegible] shares reserved against Employees' Stock Subscription Plans at prices from $38. to $45. per share; 205,975 shares reserved for subscription by retail druggists at $40. [illegible] per share; and 299,238 shares reserved against issuance under Retailers' Profit Plan at $45. per share, in all cases with adjustments to protect against dilution in certain events.

The following information has been summarized by Mr. S. Donald Coster, President of McKesson & Robbins, Incorporated from his letter to the Bankers, dated April 23rd, 1930, copies of which may be obtained upon request, and is subject to the more complete information contained therein:

HISTORY AND BUSINESS: The Corporation was organized under the laws of the State of Maryland in August, 1928 and owns substantially all of the capital stock of McKesson & Robbins, Incorporated, a Connecticut manufacturing corporation, and of a group of long-established drug product distributing houses.

The manufacturing unit of the Corporation has been engaged for many years in the manufacture and sale of a group of national drug products and standard household remedies. It has always enjoyed with the public and the medical profession a high reputation as a purveyor of fine drugs, chemicals and medicinal compounds. Branches are maintained in London, Paris, Montreal, Kobe, Shanhgai, Hankow and various South American cities.

The organization includes outstanding distributing houses having warehouses located in 67 of the most important merchandise distributing centers of the United States, strategically situated in 33 states. From these warehouses it is in a position to supply retail druggists throughout the country with their drug and sundry requirements.

Through centralized control of purchases, finances and inventories, as well as sales and advertising administration, the organization offers to the independent drug retailers economic advantages usually associated with retail "Chain Store" operation. Through the McKesson Service Plan, effective assistance in merchandising, sales promotion and advertising is rendered to approximately 15,000 independent retail druggists.

Pending proceedings by the Federal Trade Commission, if maintained, in the opinion of counsel for the Corporation, will not result in any serious impairment of the combined business, earnings and assets.

PURPOSE OF ISSUE: The proceeds of this issue of debentures are to be used to pay indebtedness of the Corporation and its subsidiary companies incurred in connection with the acquisition of property and for other general corporate purposes.

EARNINGS: The annual combined net profits, after depreciation but before interest and Federal income taxes, during the four-year period ended December 31, 1929, of the Corporation and its subsidiary and predecessor companies (with certain exceptions as noted on the statement thereof) as certified by Price, Waterhouse & Co., averaged $5,478,465.53 or 4.5 times annual interest on the debentures to be presently issued as shown above. Such combined net profits for the year ended December 31, 1929, amounted to $5,231,082.97 or 4.3 times such interest.

ASSETS: The pro forma consolidated balance sheet of the Corporation and its subsidiary companies as of December 31, 1929, giving effect to this financing, the retirement, with a portion of the proceeds, of notes, acceptances and mortgages payable and other long term obligations, the consummation of certain transactions in connection with the acquisition of certain businesses and investments under commitment at said date, as certified by Price, Waterhouse & Co., shows net tangible assets (before deducting these debentures) of $69,450,145.85 which is equivalent to $3,156. for each $1,000 of debentures to be presently issued as shown above.

Consolidated current assets as shown on said balance sheet of $57,353,835.50 compare with consolidated current liabilities shown thereon of $9,131,532.08, a ratio of 6.2 to 1. Net current assets are therefore equivalent to $2,190. for each debenture.

SINKING FUND: The Indenture will provide for semi-annual sinking fund payments beginning July 15, 1931, increasing each five year period thereafter, amounting in the aggregate to $17,250,000.

MANAGEMENT: The Board of Directors of the Corporation includes the Presidents of many of the subsidiaries, who are also Vice-Presidents of the Corporation. The management remains in the hands of executives who have been responsible for the development of the business and who have a substantial financial interest in the Corporation.

EQUITY: The outstanding Preference and Common Stocks of the Corporation, at their current market prices, have an indicated value of over $50,000,000.

Application will be made to list these debentures on the New York Stock Exchange

We offer the above debentures when, as and if issued and accepted by us, and subject to approval of counsel. All legal details are to be passed upon for the Bankers by Messrs. Beekman, Bogue & Clark, and for the Corporation by its counsel Messrs. Root, Clark, Buckner & Ballantine. It is expected that temporary debentures or interim receipts will be ready for delivery on or about May 8, 1930.

Price 96 and Interest to Yield about 5.85% to Maturity.

CHATHAM PHENIX CORPORATION — EDWARD B. SMITH & CO.
HALSEY, STUART & CO. INCORPORATED
STONE & WEBSTER AND BLODGET INCORPORATED — CHASE SECURITIES CORPORATION
AMERICAN SECURITIES COMPANY

The statements herein contained are not to be considered as representations or as guaranteed by us but they are from sources which we believe to be reliable.

Complete New York Stock Exchange Report

NEW YORK, April 24. (AP)—Following is the complete closing list of today's transactions on the New York Stock Exchange:

1930 High	1930 Low	Div.	Stocks—	Sales	High	Low	Last	Net change	Closing bid
43⅛	22	....	Abitibi Power & Paper	300	37¾	37	37	—¾	37
86½	84⅞	6	Do. pfd	100	83¼	83¼	83¼	—¾	81
66	45	....	Abraham & Straus	200	63	63	63	—1	62
110	104	7	Abr. & Straus pfd	100	107¼	107¼	107¼	....	107¼
37⅝	23⅞	1.60	Adams Express	3,200	34⅜	33⅞	34	—½	34
22	22	....	Adams Millis	1,200	31¼	30⅝	31¼	....	30⅝
23¼	11½	....	Advance Rumely	1,400	19½	18½	18½	—1¼	18⅝
61¾	22	....	Do. pfd	400	34½	33	33	—2	28
1½	½	....	Ahumada Lead	100	1¼	1¼	1¼	+ ¼	1
150⅝	118	3	Air Reduction	8,700	145⅞	142¾	143½	+ ½	143
36	21	2½	Airway Elec. Appliance	1,500	31	30⅛	30⅝	— ¼	30½
[illegible]	[illegible]	....	Ajax Rubber	3,400	[illegible]	[illegible]	[illegible]	[illegible]	[illegible]
[illegible]	[illegible]	....	Alaska Juneau	5,300	[illegible]	[illegible]	[illegible]	[illegible]	[illegible]
[illegible]	[illegible]	....	Alleghany	14,100	31⅜	30⅜	30⅜	[illegible]	30⅜
106⅝	95½	5½	Do. pfd	6,100	104⅜	103¼	103½	— ⅝	103
[illegible]	[illegible]	5½	Do. pfd W.I.	600	98½	98½	98½	....	98½
342	255⅝	6a	Allied Chem. & Dye	800	334½	329½	329½	—7	329
[illegible]	[illegible]	....	Allis Chal. Mfg.	x5,200	64⅝	64	64¼	—1	64¼
66	40¼	....	Amerada	2,000	27	26⅛	26⅛	—1	26⅛
[illegible]	18	2	Am. Agri. Chem. pfd	100	32	32	32	—1	30
[illegible]	[illegible]	....	Am. Bank Note	900	92¾	91½	91½	....	91½
[illegible]	[illegible]	2.40	Am. Brake Shoe	400	48¾	48	48	—1	48
[illegible]	[illegible]	....	Am. Brown Boveri El.	30,700	21⅝	20	20⅜	+ ⅛	20⅜
[illegible]	[illegible]	7	Do. pfd	180	77	75	76⅝	—1¼	76
154⅝	117¼	4	Am. Can	21,200	149¼	146¼	147⅞	—1	147
[illegible]	57	6	Am. Car & Fdy.	500	58½	56⅝	56⅝	—1	56
116	105	7	Do. pfd	200	105¼	105	105¼	+ ¼	104¼
101	75⅜	....	Am. Chain pfd	200	99½	99¼	99½	+ ¼	99½
[illegible]	[illegible]	....	Am. Chain Co.	100	67	65½	65½	+1	65½
[illegible]	[illegible]	3	Am. Chicle	1,700	47	46¼	46¼	—1½	46
31¼	20⅞	2¼b	Am. Coml. Alcohol	1,600	21⅝	20½	20⅝	— ⅝	20½
33	19½	1.60a	Am. & Foreign Power	22,600	97	94	95½	— ½	95½
101⅝	82⅝	....	Do. 2nd 7s pfd	100	98¼	98¼	98¼	— ¼	98½
[illegible]	[illegible]	2	Am.-Hawaiian S.S.	700	27	26⅝	27	....	26½
[illegible]	[illegible]	....	Am. Hide & Leather	100	6½	6½	6½	....	6¼
[illegible]	[illegible]	4.20	Am. Home Prod.	700	64	62½	62¾	— ⅝	62¼
[illegible]	[illegible]	4b	Am. Ice	1,000	37½	36⅝	37¼	— ⅛	36⅝
[illegible]	[illegible]	6	Do. pfd	100	83	83	83	— ¼	81
[illegible]	[illegible]	3	Am. Int'l	5,400	51⅜	50⅛	50⅛	— ½	50⅛
[illegible]	[illegible]	....	Am.-La France & F.	100	2⅝	2⅝	2⅝	....	2⅝
[illegible]	[illegible]	....	Do. pfd	1,200	72⅝	71¼	71¼	— ¾	71
105	70¼	8	Am. Locomotive	200	105	104½	104½	— ½	104
117	104	7	Do. pfd	200	27	27	27	....	27
[illegible]	[illegible]	2	Am. Mach. & Fdy.	200	42	41	41¼	+ ¼	41⅝
[illegible]	[illegible]	3	Am. Metal	1,300	91¼	91	91¼	+ ½	91
[illegible]	[illegible]	....	Am. Natural Gas pfd	90	[illegible]	[illegible]	[illegible]	[illegible]	[illegible]
[illegible]	[illegible]	....	Am. Piano	2,700	1½	1½	1½	....	1½
119⅝	77	1a	Am. Pow. & Light	2,300	115⅝	112½	113⅝	—2½	113⅝
107	100	6	Do. 6s pfd	200	104	104	104	....	102½
[illegible]	[illegible]	6	Do. pfd "A" stp.	400	87⅝	87¼	87¼	— ⅛	85½
[illegible]	[illegible]	1½	Am. Rad. Stand. San.	31,100	36⅛	35⅝	35⅝	— ⅝	35⅝
141	126½	7	Do. pfd	70	140	140	140	....	140
[illegible]	[illegible]	....	Am. Republics	100	33⅜	32⅝	32⅝	—1¼	32⅝
[illegible]	[illegible]	2	Am. Rolling Mills	5,100	90⅝	88⅝	89¼	—1½	89
[illegible]	[illegible]	....	Do. Rts.	8,200	[illegible]	[illegible]	[illegible]	[illegible]	[illegible]
[illegible]	59	5	Am. Safety Razor	1,100	65½	65½	65½	....	65½
[illegible]	[illegible]	....	Am. Ship & Com.	1,800	2⅛	2⅛	2⅛	+ ⅛	2
[illegible]	69¾	4	Am. Smelting & Ref.	6,300	71⅝	69⅝	70⅝	+ ⅜	70⅝
[illegible]	41⅝	3	Am. Snuff	100	41½	41½	41½	— ⅝	41½
[illegible]	15	....	Am. Solv. & Chem.	1,100	18	17½	17½	— ⅜	17½
[illegible]	[illegible]	3	Do. pfd	100	29	29	29	— ⅜	28½
[illegible]	44½	3	Am. Steel Fdrs.	300	46⅞	46⅛	46⅞	+ ⅝	46⅛
116	110⅜	7	Do. pfd	40	113	113	113	....	113½
[illegible]	60⅝	5	Am. Sugar Refining	900	66⅛	65	66	+ ⅛	65⅞
110	63	7	Do. pfd	200	110	110	110	+ ⅛	109½
26¼	14⅞	....	Am. Sumatra Tobacco	500	14⅛	14⅛	14⅛	—1⅛	14⅛
[illegible]	25	....	Am. Tel. & Cable	40	25⅜	25	25	—1¼	24½
274¼	216	9	Am. Tel. & Tel.	24,100	257⅝	253¼	255	—1¼	255
[illegible]	[illegible]	....	Am. Tel. & Tel. Rts.	126,100	22¼	21⅜	21⅝	— ¼	21⅝
[illegible]	[illegible]	....	Am. Tob. "B"	1,900	238½	236	236	—2	236
248½	197	8	Am. Water Works	6,300	123⅝	120⅝	121	— ⅝	121
124⅝	88½	1a	Do. 1st pfd	1,000	106½	106⅛	106⅛	....	105
[illegible]	[illegible]	6	Am. Woolen	200	14⅛	14⅛	14⅛	— ⅛	14⅛
[illegible]	[illegible]	....	Do. pfd	200	37⅝	37⅛	37⅛	— ⅛	37⅛
[illegible]	[illegible]	....	Am. Wtr. Paper Ctf.	300	7½	7½	7½	+ ¼	7⅝
[illegible]	[illegible]	....	Do. pfd	300	42	40	42	....	[illegible]
[illegible]	[illegible]	....	Am. Zinc, Lead & Sm.	300	13	12⅝	12⅝	....	12½
[illegible]	[illegible]	7	Anaconda Copper	53,300	64⅛	62⅝	64	+ ½	63⅞
[illegible]	[illegible]	3	Anaconda W.&C.	400	40⅝	40	40	— ½	40
[illegible]	[illegible]	2.40	Anchor Cap	2,000	50⅝	48⅝	48⅝	+ ⅛	48⅝
[illegible]	[illegible]	....	Andes Copper Mining	400	29½	28⅝	29½	+ ⅜	28⅝
[illegible]	[illegible]	2	Archer-Dan.-Mid.	700	24⅝	24	24¼	+ ¼	24
[illegible]	74½	7	Armour Del. pfd	100	76⅝	76⅝	76⅝	....	76⅛
[illegible]	5⅛	....	Armour of Ill. "A"	1,500	6⅝	6½	6½	....	6½
[illegible]	[illegible]	....	Armour of Ill. "B"	1,800	3⅝	3½	3½	....	3½
[illegible]	[illegible]	7	Armour of Ill. pfd	100	58⅝	58⅝	58½	....	58½
[illegible]	[illegible]	....	Arnold Const.	400	12⅛	11⅝	12	+ ⅛	11⅞
[illegible]	36⅝	4	Associated Apparel Ind.	800	40⅝	40	40	....	39⅞
[illegible]	[illegible]	2½	Asso. Dry Goods	1,400	48⅝	46⅝	48⅝	+1⅛	47⅝
[illegible]	22¼	2	Associated Oil	110	48⅝	48⅝	48⅝	+ ⅛	48⅝
[illegible]	219⅝	10	Atchison T. & S. F.	1,000	234	230	231	— ⅝	231½
[illegible]	102⅝	5	Do. pfd	300	105⅛	105⅛	105⅛	— ⅛	105⅛
[illegible]	160	10b	Atl. Coast Line	100	171	171	171	....	170
[illegible]	[illegible]	5	Atl. Gulf & W. I. pfd.	300	[illegible]	[illegible]	[illegible]	[illegible]	[illegible]
[illegible]	[illegible]	2b	Atlantic Refining	12,300	[illegible]	[illegible]	[illegible]	[illegible]	[illegible]
[illegible]	[illegible]	4	Atlas Powder	900	[illegible]	[illegible]	[illegible]	[illegible]	[illegible]
[illegible]	[illegible]	1a	Atlas Stores	300	[illegible]	[illegible]	[illegible]	[illegible]	[illegible]
[illegible]	[illegible]	4b	Auburn Auto	4,600	[illegible]	[illegible]	[illegible]	[illegible]	[illegible]
[illegible]	[illegible]	....	Austin Nichols	600	[illegible]	[illegible]	[illegible]	[illegible]	[illegible]
[illegible]	[illegible]	4.40	Aust. Cred. Anst.	100	[illegible]	[illegible]	[illegible]	[illegible]	[illegible]
[illegible]	[illegible]	....	Autosales	800	[illegible]	[illegible]	[illegible]	[illegible]	[illegible]
[illegible]	[illegible]	3	Auto Strop Razor "A"	1,300	53	51½	53½	+1	52
[illegible]	[illegible]	....	Aviation Corp.	5,900	9¼	8⅝	8⅝	— ⅛	8⅝
38	20½	1⅝	Baldwin Locomotive	1,600	31⅝	31¼	31½	+ ⅛	31½
[illegible]	[illegible]	7	Do. pfd	50	[illegible]	[illegible]	[illegible]	[illegible]	[illegible]
[illegible]	[illegible]	7	Baltimore & Ohio	2,100	117⅝	[illegible]	[illegible]	[illegible]	[illegible]
[illegible]	[illegible]	3½	Bangor & Aroos.	200	[illegible]	[illegible]	[illegible]	[illegible]	[illegible]
[illegible]	[illegible]	7	Do. pfd	10	[illegible]	[illegible]	[illegible]	[illegible]	[illegible]
[illegible]	[illegible]	2	Barker Bros.	10	[illegible]	[illegible]	[illegible]	[illegible]	[illegible]
[illegible]	[illegible]	2	Barnsdall "A"	7,700	31⅝	31	31	[illegible]	[illegible]
[illegible]	[illegible]	7	Bayuk 1st pfd	[illegible]	[illegible]	[illegible]	[illegible]	[illegible]	[illegible]
[illegible]	[illegible]	....	Beacon Oil	300	20⅛	20	20	—1	[illegible]
[illegible]	[illegible]	4	Beatrice Creamery	400	88	85	85	[illegible]	85
[illegible]	[illegible]	....	Belding Hemingway	200	5⅛	5	5	....	[illegible]
[illegible]	[illegible]	....	Belg. N. Ry. ptc. pfd.	200	[illegible]	[illegible]	[illegible]	[illegible]	[illegible]
[illegible]	[illegible]	....	Bendix Aviation	8,200	[illegible]	[illegible]	[illegible]	[illegible]	[illegible]
[illegible]	[illegible]	....	Best & Co.	21,100	[illegible]	[illegible]	[illegible]	[illegible]	[illegible]
[illegible]	[illegible]	....	Bethlehem Steel	11,700	102⅝	[illegible]	100½	[illegible]	[illegible]
[illegible]	[illegible]	....	Do. 7s pfd	300	120	120	[illegible]	[illegible]	[illegible]
[illegible]	[illegible]	....	Blaw Knox	2,300	41½	[illegible]	[illegible]	[illegible]	[illegible]
[illegible]	[illegible]	....	Bloomingdale	100	[illegible]	[illegible]	[illegible]	[illegible]	[illegible]
[illegible]	[illegible]	....	Bloomingdale pfd	40	[illegible]	[illegible]	[illegible]	[illegible]	[illegible]
[illegible]	[illegible]	....	Bohn Alum.	600	[illegible]	[illegible]	[illegible]	[illegible]	[illegible]
[illegible]	[illegible]	....	Bon Ami	300	[illegible]	[illegible]	[illegible]	[illegible]	[illegible]
[illegible]	[illegible]	....	Booth Fisheries	100	[illegible]	[illegible]	[illegible]	[illegible]	[illegible]
[illegible]	[illegible]	....	Borden	3,400	[illegible]	[illegible]	[illegible]	[illegible]	[illegible]
[illegible]	[illegible]	....	Borg-Warner	1,400	[illegible]	[illegible]	[illegible]	[illegible]	[illegible]
[illegible]	[illegible]	....	Briggs Mfg.	14,400	[illegible]	[illegible]	[illegible]	[illegible]	[illegible]
[illegible]	[illegible]	....	Briggs & Stratton	200	[illegible]	[illegible]	[illegible]	[illegible]	[illegible]
[illegible]	[illegible]	....	British Empire Steel	300	[illegible]	[illegible]	[illegible]	[illegible]	[illegible]
[illegible]	[illegible]	....	Brockway Motor	1,700	[illegible]	[illegible]	[illegible]	[illegible]	[illegible]
[illegible]	[illegible]	....	Do. pfd	40	[illegible]	[illegible]	[illegible]	[illegible]	[illegible]
[illegible]	[illegible]	....	Brooklyn-Manh. Trans.	800	[illegible]	[illegible]	[illegible]	[illegible]	[illegible]
[illegible]	[illegible]	....	Bklyn. & Q. Tr.	100	[illegible]	[illegible]	[illegible]	[illegible]	[illegible]
[illegible]	[illegible]	....	Brooklyn Un. Gas	1,300	166⅝	166	166¼	—3⅛	166
[illegible]	[illegible]	....	Brown Shoe	100	[illegible]	[illegible]	[illegible]	[illegible]	[illegible]
[illegible]	[illegible]	....	Brunswick Balke	500	[illegible]	[illegible]	[illegible]	[illegible]	[illegible]
[illegible]	[illegible]	....	Brunswick Term. & Ry.	2,200	[illegible]	[illegible]	[illegible]	[illegible]	[illegible]
[illegible]	[illegible]	....	Bucyrus-Erie	700	[illegible]	[illegible]	[illegible]	[illegible]	[illegible]
[illegible]	[illegible]	....	Do. Cvt. pfd	200	[illegible]	[illegible]	[illegible]	[illegible]	[illegible]
[illegible]	[illegible]	....	Do. 7s pfd	300	[illegible]	[illegible]	[illegible]	[illegible]	[illegible]
[illegible]	[illegible]	....	Budd Mfg.	2,300	[illegible]	[illegible]	[illegible]	[illegible]	[illegible]
[illegible]	[illegible]	....	Budd Wheel	1,500	[illegible]	[illegible]	[illegible]	[illegible]	[illegible]
[illegible]	[illegible]	1.60	Bullard Co.	5,300	[illegible]	[illegible]	[illegible]	[illegible]	[illegible]
[illegible]	[illegible]	....	Bulova Watch	1,600	[illegible]	[illegible]	[illegible]	[illegible]	[illegible]
[illegible]	[illegible]	....	Burns Bros. "A"	300	[illegible]	[illegible]	[illegible]	[illegible]	[illegible]
[illegible]	[illegible]	.80	Burroughs Add. Mach.	1,800	[illegible]	[illegible]	[illegible]	[illegible]	[illegible]
[illegible]	[illegible]	....	Bush Terminal	400	[illegible]	[illegible]	[illegible]	[illegible]	[illegible]
[illegible]	[illegible]	....	Butte & Sup. Min.	200	[illegible]	[illegible]	[illegible]	[illegible]	[illegible]
[illegible]	[illegible]	....	Byers Co.	12,100	106⅝	105½	105½	—3	105⅝
77½	60⅝	4	California Packing	200	74⅛	74	74	—1	73½
[illegible]	[illegible]	....	Callahan Zinc Lead	100	1⅛	[illegible]	[illegible]	[illegible]	[illegible]
[illegible]	[illegible]	....	Calumet & Arizona	1,100	[illegible]	[illegible]	[illegible]	[illegible]	[illegible]
[illegible]	[illegible]	....	Calumet & Hecla	4,400	[illegible]	[illegible]	[illegible]	[illegible]	[illegible]
[illegible]	[illegible]	....	Campbell Wyant	900	[illegible]	[illegible]	[illegible]	[illegible]	[illegible]
[illegible]	[illegible]	....	Canada Dry Ginger Ale	4,800	[illegible]	[illegible]	[illegible]	[illegible]	[illegible]
[illegible]	[illegible]	10	Canadian Pacific	800	208	[illegible]	[illegible]	[illegible]	[illegible]
[illegible]	[illegible]	2.80	Cannon Mills	200	[illegible]	[illegible]	[illegible]	[illegible]	[illegible]
[illegible]	[illegible]	....	Capital Admin. "A"	200	[illegible]	[illegible]	[illegible]	[illegible]	[illegible]
[illegible]	[illegible]	3	Do. pfd "A"	200	[illegible]	[illegible]	[illegible]	[illegible]	[illegible]
[illegible]	[illegible]	....	Caro., Cl. & O. stp.	10	100	100	100	....	100
[illegible]	[illegible]	6	Case (J. I.)	17,000	357	340	345	—10	345
[illegible]	[illegible]	2½b	Caterpillar Tractor	3,500	[illegible]	[illegible]	[illegible]	[illegible]	[illegible]
[illegible]	[illegible]	....	Cavanagh Dobbs	100	[illegible]	[illegible]	[illegible]	[illegible]	[illegible]
[illegible]	[illegible]	3	Celotex Co.	700	[illegible]	[illegible]	[illegible]	[illegible]	[illegible]
[illegible]	[illegible]	1½	Central Aguirre	300	[illegible]	[illegible]	[illegible]	[illegible]	[illegible]
[illegible]	[illegible]	....	Century Ribbon Mills	200	[illegible]	[illegible]	[illegible]	[illegible]	[illegible]
[illegible]	[illegible]	6	Cerro de Pasco	2,100	[illegible]	[illegible]	[illegible]	[illegible]	[illegible]
[illegible]	[illegible]	....	Certain-teed	2,500	[illegible]	[illegible]	[illegible]	[illegible]	[illegible]
[illegible]	36	4.20	Checker Cab	16,600	46	[illegible]	[illegible]	[illegible]	[illegible]
241⅝	203	10	Chesapeake & Ohio	300	223	222	222	+1½	222
[illegible]	[illegible]	3	Chesapeake Corp.	800	[illegible]	[illegible]	[illegible]	[illegible]	[illegible]
[illegible]	[illegible]	....	Chic. & Alton	400	[illegible]	[illegible]	[illegible]	[illegible]	[illegible]
[illegible]	[illegible]	....	Chic. & Alton pfd	400	[illegible]	[illegible]	[illegible]	[illegible]	[illegible]
[illegible]	[illegible]	....	Chicago & E. Ill. pfd.	100	[illegible]	[illegible]	[illegible]	[illegible]	[illegible]
[illegible]	[illegible]	....	Chicago & E. Illinois	200	[illegible]	[illegible]	[illegible]	[illegible]	[illegible]
[illegible]	[illegible]	....	Chicago Great Western	1,700	[illegible]	[illegible]	[illegible]	[illegible]	[illegible]
[illegible]	[illegible]	....	Do. pfd	2,100	[illegible]	[illegible]	[illegible]	[illegible]	[illegible]
[illegible]	[illegible]	....	C.M.St.P.&P.	1,300	[illegible]	[illegible]	[illegible]	[illegible]	[illegible]
[illegible]	[illegible]	....	Do. pfd	4,300	[illegible]	[illegible]	[illegible]	[illegible]	[illegible]
[illegible]	[illegible]	5	Chicago & N. W.	400	84⅛	84	84	—1	84
140⅛	138⅞	7	Do. pfd	100	138	138	138	—2	136
[illegible]	[illegible]	....	Chicago Pneu. Tool	1,100	[illegible]	[illegible]	[illegible]	[illegible]	[illegible]
[illegible]	[illegible]	2½	Do. pfd	200	[illegible]	[illegible]	[illegible]	[illegible]	[illegible]
[illegible]	114	7	C. R. I. & P.	200	118	118	118	[illegible]	117
[illegible]	[illegible]	....	C. R. I. & P. Rts.	2,700	[illegible]	[illegible]	[illegible]	[illegible]	[illegible]
[illegible]	[illegible]	3	Chicago Yellow Cab	20	[illegible]	[illegible]	[illegible]	[illegible]	[illegible]
[illegible]	[illegible]	3	Chickasha Cotton Oil	100	27	27	27	[illegible]	27
[illegible]	[illegible]	2.40	Childs Co.	1,700	[illegible]	[illegible]	[illegible]	[illegible]	[illegible]
[illegible]	[illegible]	3	Chrysler	34,900	[illegible]	[illegible]	[illegible]	[illegible]	[illegible]
[illegible]	[illegible]	6½	City Ice & Fuel pfd	20	97	97	97	....	97
11⅝	8⅝	½	City Stores	12,400	11⅝	11⅛	11⅝	+ ⅝	11⅝
[illegible]	[illegible]	2½	Do. "A"	10	[illegible]	[illegible]	[illegible]	[illegible]	[illegible]
[illegible]	[illegible]	....	Clark Equipment	500	42½	42	42	—1½	41½
[illegible]	[illegible]	2½	Clev. & Pitts.	20	[illegible]	[illegible]	[illegible]	[illegible]	[illegible]
[illegible]	[illegible]	....	Cleveland & Pitts. spl.	20	[illegible]	[illegible]	[illegible]	[illegible]	[illegible]
[illegible]	[illegible]	....	Cluett Peabody	200	50	50	50	— ½	50
[illegible]	[illegible]	....	Cluett Peabody pfd	10	102	102	102	+2	[illegible]
[illegible]	[illegible]	7	Coca Cola	1,600	184	181½	181⅞	—1⅛	181
[illegible]	[illegible]	3	Do. "A"	100	[illegible]	[illegible]	[illegible]	[illegible]	[illegible]
[illegible]	[illegible]	2½	Colgate-Palmolive	1,000	61	[illegible]	[illegible]	—1⅛	[illegible]
[illegible]	[illegible]	....	Collins & Aikman	200	30	30	30	[illegible]	[illegible]
[illegible]	[illegible]	2	Colorado Fuel & Iron	1,100	[illegible]	[illegible]	[illegible]	[illegible]	[illegible]
[illegible]	[illegible]	4	Colo. & So. 1st pfd.	110	[illegible]	[illegible]	[illegible]	[illegible]	[illegible]
[illegible]	[illegible]	4	Colo. & So. 2nd pfd.	10	75	75	75	....	73
[illegible]	[illegible]	2	Columbia Gas & Elec.	15,600	[illegible]	[illegible]	[illegible]	[illegible]	[illegible]
[illegible]	[illegible]	6	Do. pfd "A"	200	108	108	108	....	[illegible]
[illegible]	[illegible]	.87	Columbia Graphophone	16,100	[illegible]	[illegible]	[illegible]	—1	[illegible]
[illegible]	[illegible]	6b	Columbian Carbon	2,300	[illegible]	[illegible]	[illegible]	[illegible]	[illegible]
[illegible]	[illegible]	2	Commercial Credit	1,300	[illegible]	[illegible]	[illegible]	[illegible]	[illegible]
[illegible]	[illegible]	....	Do. "A"	800	[illegible]	[illegible]	[illegible]	[illegible]	[illegible]
[illegible]	[illegible]	....	Do. pfd "B"	10	[illegible]	[illegible]	[illegible]	[illegible]	[illegible]
[illegible]	[illegible]	1.60a	Com'l Invest. Trust	400	[illegible]	[illegible]	[illegible]	[illegible]	[illegible]
[illegible]	[illegible]	6	Do. Cvt. pfd	500	[illegible]	[illegible]	[illegible]	[illegible]	[illegible]
[illegible]	[illegible]	1a	Commercial Solvents	32,500	[illegible]	[illegible]	[illegible]	[illegible]	[illegible]
[illegible]	[illegible]	.60	Commonwealth South.	51,800	[illegible]	[illegible]	[illegible]	[illegible]	[illegible]
[illegible]	[illegible]	6	Do. pfd	1,500	[illegible]	[illegible]	[illegible]	[illegible]	[illegible]
[illegible]	[illegible]	2	Conde Nast Pub.	100	[illegible]	[illegible]	[illegible]	[illegible]	[illegible]
[illegible]	[illegible]	....	Congoleum Nairn	16,500	[illegible]	[illegible]	[illegible]	[illegible]	[illegible]
[illegible]	[illegible]	5¼b	Congress Cigar	700	[illegible]	[illegible]	[illegible]	[illegible]	[illegible]
[illegible]	[illegible]	....	Consolidated Cigar	900	[illegible]	[illegible]	[illegible]	[illegible]	[illegible]
[illegible]	[illegible]	2	Cons. Film Ind.	700	[illegible]	[illegible]	[illegible]	[illegible]	[illegible]
[illegible]	[illegible]	2	Do. pfd	1,000	[illegible]	[illegible]	[illegible]	[illegible]	[illegible]
[illegible]	[illegible]	4	Consolidated Gas	76,200	133	[illegible]	[illegible]	[illegible]	[illegible]
[illegible]	[illegible]	5	Do. pfd	900	[illegible]	[illegible]	[illegible]	[illegible]	[illegible]
[illegible]	[illegible]	6	Cons. R. R. Cuba pfd	200	61	61	61	[illegible]	60
[illegible]	[illegible]	....	Consolidated Textile	2,200	[illegible]	[illegible]	[illegible]	[illegible]	[illegible]
[illegible]	[illegible]	1.20	Container "A"	200	[illegible]	[illegible]	[illegible]	[illegible]	[illegible]
[illegible]	[illegible]	....	Container "B"	600	[illegible]	[illegible]	[illegible]	[illegible]	[illegible]
[illegible]	[illegible]	....	Cont'l Baking "A"	10,100	[illegible]	[illegible]	[illegible]	[illegible]	[illegible]
[illegible]	[illegible]	....	Do. "B"	11,400	[illegible]	[illegible]	[illegible]	[illegible]	[illegible]
[illegible]	[illegible]	8	Cont'l Baking pfd	2,900	[illegible]	[illegible]	[illegible]	[illegible]	[illegible]
[illegible]	[illegible]	2½	Continental Can	1,400	[illegible]	[illegible]	[illegible]	[illegible]	[illegible]
[illegible]	[illegible]	3	Cont'l Diamond Fibre	14,400	[illegible]	[illegible]	[illegible]	[illegible]	[illegible]
[illegible]	[illegible]	2.40	Continental Insurance	1,200	71	[illegible]	[illegible]	[illegible]	[illegible]
[illegible]	[illegible]	....	Continental Motor	2,500	[illegible]	[illegible]	[illegible]	[illegible]	[illegible]
[illegible]	[illegible]	....	Cont'l Oil of Delaware	31,000	[illegible]	[illegible]	[illegible]	[illegible]	[illegible]
[illegible]	[illegible]	1	Continental Shares	2,900	[illegible]	[illegible]	[illegible]	[illegible]	[illegible]
[illegible]	[illegible]	3	Corn Products	5,200	[illegible]	[illegible]	[illegible]	[illegible]	[illegible]
[illegible]	[illegible]	7	Do. pfd	110	[illegible]	[illegible]	[illegible]	[illegible]	[illegible]
[illegible]	[illegible]	2a	Coty	5,700	[illegible]	[illegible]	[illegible]	[illegible]	[illegible]
[illegible]	[illegible]	2	Cream of Wheat	400	[illegible]	[illegible]	[illegible]	[illegible]	[illegible]
[illegible]	[illegible]	....	Crex Carpet	200	[illegible]	[illegible]	[illegible]	[illegible]	[illegible]
[illegible]	[illegible]	1	Crosley Radio	200	[illegible]	[illegible]	[illegible]	[illegible]	[illegible]
[illegible]	[illegible]	....	Crown Cork	200	[illegible]	[illegible]	[illegible]	[illegible]	[illegible]
[illegible]	[illegible]	5	Crucible Steel	800	[illegible]	[illegible]	[illegible]	[illegible]	[illegible]
117	110	....	Do. pfd	40	115	115	115	[illegible]	115
[illegible]	[illegible]	....	Cuba Cane Products	500	4	4	4	....	4
[illegible]	[illegible]	....	Cuba Company	100	[illegible]	[illegible]	[illegible]	[illegible]	[illegible]
[illegible]	61	6	Cuba R. R. pfd.	10	[illegible]	[illegible]	[illegible]	[illegible]	[illegible]
[illegible]	[illegible]	....	Cuban-Am. Sugar	300	[illegible]	[illegible]	[illegible]	[illegible]	[illegible]
[illegible]	[illegible]	....	Do. pfd	20	50	50	50	....	50
[illegible]	[illegible]	4	Cudahy Packing	100	[illegible]	[illegible]	[illegible]	[illegible]	[illegible]
[illegible]	[illegible]	7	Curtis Pub. pfd	100	[illegible]	[illegible]	[illegible]	[illegible]	[illegible]
[illegible]	[illegible]	....	Curtiss Wright	9,800	[illegible]	[illegible]	[illegible]	[illegible]	[illegible]
[illegible]	[illegible]	....	Curtiss Wright "A"	800	[illegible]	[illegible]	[illegible]	[illegible]	[illegible]
[illegible]	111	7	Cushman 7s pfd.	30	120	120	120	....	120
90⅝	64	3½	Cutler Hammer	500	84¼	83	83	— ⅝	81
[illegible]	[illegible]	....	Davison Chemical	800	37⅝	37	37	— ⅝	37
[illegible]	[illegible]	7	Deere pfd	20	[illegible]	[illegible]	[illegible]	[illegible]	[illegible]
[illegible]	[illegible]	9	Delaware & Hudson	800	176	[illegible]	176	[illegible]	[illegible]
[illegible]	[illegible]	6	Del., Lack. & Western	1,200	[illegible]	[illegible]	[illegible]	[illegible]	[illegible]
[illegible]	[illegible]	8	Detroit Edison	1,400	[illegible]	[illegible]	[illegible]	[illegible]	[illegible]
[illegible]	30⅝	2.40	Devoe & Raynolds "A"	500	40	38	40	+2⅝	39⅝
237	189	8	Diamond Match	2,100	237	228	233	+6	232
[illegible]	[illegible]	1	Dome Mines	600	8⅝	8⅝	8⅝	....	8⅝
[illegible]	[illegible]	1.20a	Dominion Stores	1,600	27¼	26	26½	+1	25⅝
[illegible]	77	4	Drug, Inc.	9,400	84½	83	84½	+ ⅝	84⅛
[illegible]	[illegible]	....	Duluth S. S. & Atl.	100	1⅝	1⅝	1⅝	— ⅛	1½
[illegible]	32	4a	Dunhill Inter	700	[illegible]	[illegible]	[illegible]	[illegible]	[illegible]
145½	112⅝	4	Du Pont de Nemours	6,000	137⅝	135	135⅛	—2⅛	135
120½	101⅝	6	Do. Deb.	200	119⅝	119¼	119⅝	+ ⅛	119⅛
102½	101	5	Duquesne Light 1st pfd.	200	102	102	102	+ ⅛	101⅛
57⅝	50	....	Durham Hosiery pfd.	20	50	50	50	—2½	46½
253	175	8b	Eastman Kodak	20,100	252⅝	245⅝	249⅝	—3⅝	245⅝
37⅝	27⅞	3	Eaton Axle & Spring	4,000	30⅝	29¼	30¼	— ¼	27⅝
68	41	6½	Eitingon Schild pfd.	300	44⅝	43⅝	43⅝	—3½	42
114½	81	6	Electric Auto Lite	9,500	105⅝	103	104	—2⅝	103
110⅝	100⅝	7	Do. pfd	20	107	107	107	—2⅝	107
[illegible]	[illegible]	....	Electric Boat	1,800	7	6⅝	7	....	6⅝
103½	49⅝	1	Electric Power & Light	78,300	101⅝	96½	97¼	—1⅛	97
111⅝	106⅝	7	Do. pfd	500	111½	111½	111½	+1	111
78½	69⅝	5	Electric Storage Battery	200	74⅝	74½	74½	+ ¼	74½
113	107½	7	Endicott-Johnson pfd	100	112¼	112¼	112¼	— ⅝	111⅝
66	39¼	1a	Engineers Pub. Service	200	64	63½	64	+1⅛	63
104⅝	94½	5½	Do. 5½s pfd.	700	103⅛	102⅛	102⅛	—1⅛	102
47	39⅛	2½	Equitable Office Bldg.	100	46	46	46	— ⅝	46
63⅝	53⅛	....	Erie Railroad	2,500	54⅝	53⅝	54	— ⅛	54
66½	61⅝	4	Do. 1st pfd.	300	64	63⅝	63⅝	....	63⅝
43⅝	33	4	Eureka Vac. Cleaner	3,300	32	29	29½	—2⅝	29½
30⅝	18½	2½	Evans Auto Loading	400	21⅝	21½	21½	....	21½
26½	19	1½	Exchange Buffet	10	26	26	26	....	25
9⅛	4	....	Fairbanks Co.	100	5⅝	5⅝	5⅝	....	5⅝
[illegible]	[illegible]	....	Do. pfd	30	18⅝	18	18⅝	+1	18
[illegible]	[illegible]	3	Fairbanks-Morse	1,300	48	47	48	[illegible]	47⅝
[illegible]	[illegible]	.80	Federal Motor	500	11½	11½	11½	[illegible]	11
[illegible]	[illegible]	2.40a	Federal Water Service	1,700	[illegible]	[illegible]	[illegible]	[illegible]	[illegible]
[illegible]	[illegible]	....	Federated Dept. Stores	700	[illegible]	[illegible]	[illegible]	[illegible]	[illegible]
[illegible]	[illegible]	2.60	Fidelity Phenix Fire	1,000	[illegible]	[illegible]	[illegible]	[illegible]	[illegible]
[illegible]	[illegible]	6½	Filene's pfd	200	[illegible]	[illegible]	[illegible]	[illegible]	[illegible]
[illegible]	[illegible]	1.60	Firestone Tire & Rub.	1,000	[illegible]	[illegible]	[illegible]	[illegible]	[illegible]
[illegible]	[illegible]	6	Do. pfd	100	[illegible]	[illegible]	[illegible]	[illegible]	[illegible]
[illegible]	[illegible]	2½	First National Stores	1,400	56	[illegible]	[illegible]	[illegible]	55
[illegible]	[illegible]	....	Fisk Rubber	2,100	[illegible]	[illegible]	[illegible]	[illegible]	[illegible]
[illegible]	[illegible]	....	Do. 1st pfd.	220	[illegible]	[illegible]	[illegible]	[illegible]	[illegible]
[illegible]	[illegible]	....	Do. 1st pfd Cvt.	10	[illegible]	[illegible]	[illegible]	[illegible]	[illegible]
[illegible]	[illegible]	2	Follansbee	300	[illegible]	[illegible]	[illegible]	[illegible]	[illegible]
[illegible]	[illegible]	2	Foster Wheeler	3,300	[illegible]	[illegible]	[illegible]	[illegible]	[illegible]
[illegible]	[illegible]	....	Foundation	600	[illegible]	[illegible]	[illegible]	[illegible]	[illegible]
[illegible]	[illegible]	....	Fourth Nat'l Investors	1,300	[illegible]	[illegible]	[illegible]	[illegible]	[illegible]
[illegible]	[illegible]	4	Fox Film "A"	58,900	[illegible]	[illegible]	[illegible]	[illegible]	[illegible]
[illegible]	[illegible]	7	Franklin Simon pfd	20	[illegible]	[illegible]	[illegible]	[illegible]	[illegible]
[illegible]	[illegible]	4	Freeport Texas	1,700	[illegible]	[illegible]	[illegible]	[illegible]	52
95¼	90	7.94b	Fuller Co. prior pfd.	60	94	94	94	....	93
11⅝	5⅝	....	Gabriel Snubber "A"	100	10	10	10	....	9
[illegible]	[illegible]	3	Gamewell Co.	100	[illegible]	[illegible]	[illegible]	[illegible]	[illegible]
[illegible]	[illegible]	....	Gardner Motor	400	[illegible]	[illegible]	[illegible]	[illegible]	[illegible]
[illegible]	[illegible]	....	General Am. Invest.	1,800	[illegible]	[illegible]	[illegible]	[illegible]	[illegible]
[illegible]	[illegible]	6	Do. pfd	100	[illegible]	[illegible]	[illegible]	[illegible]	[illegible]
[illegible]	[illegible]	4a	General American Tank	9,900	[illegible]	[illegible]	[illegible]	[illegible]	[illegible]
[illegible]	[illegible]	4	General Asphalt	3,400	[illegible]	[illegible]	[illegible]	[illegible]	[illegible]
[illegible]	[illegible]	2	General Bronze	21,300	[illegible]	[illegible]	[illegible]	[illegible]	[illegible]
[illegible]	[illegible]	....	General Cable	1,000	[illegible]	[illegible]	[illegible]	[illegible]	[illegible]
[illegible]	[illegible]	4	General Cable "A"	1,300	[illegible]	[illegible]	[illegible]	[illegible]	[illegible]
[illegible]	[illegible]	7	General Cable pfd	100	105	105	105	[illegible]	105
[illegible]	[illegible]	4	General Cigar	300	[illegible]	[illegible]	[illegible]	[illegible]	[illegible]
[illegible]	[illegible]	7	Do. pfd	50	[illegible]	[illegible]	[illegible]	[illegible]	[illegible]
[illegible]	[illegible]	1.60	General Electric	96,700	[illegible]	[illegible]	[illegible]	[illegible]	[illegible]
[illegible]	[illegible]	.60	General Electric spl.	1,000	[illegible]	[illegible]	[illegible]	[illegible]	[illegible]
[illegible]	[illegible]	3	General Foods	36,700	[illegible]	[illegible]	[illegible]	[illegible]	[illegible]
[illegible]	[illegible]	....	Gen. Gas & Elec. "A"	53,500	[illegible]	[illegible]	[illegible]	[illegible]	[illegible]
[illegible]	[illegible]	6	General Gas Cvt. pfd.	700	[illegible]	[illegible]	[illegible]	[illegible]	[illegible]
[illegible]	[illegible]	2.62	Gen. Ital. Edison	400	41	41	41	[illegible]	[illegible]
[illegible]	[illegible]	4	General Mills	200	[illegible]	[illegible]	[illegible]	[illegible]	[illegible]
[illegible]	[illegible]	3.30b	General Motors	123,500	[illegible]	[illegible]	[illegible]	[illegible]	[illegible]
[illegible]	[illegible]	7	Do. 7s pfd.	200	[illegible]	[illegible]	[illegible]	[illegible]	[illegible]
[illegible]	[illegible]	....	General Public Service	1,200	[illegible]	[illegible]	[illegible]	[illegible]	[illegible]
[illegible]	[illegible]	5	General Railway Signal	1,900	[illegible]	[illegible]	[illegible]	[illegible]	[illegible]
[illegible]	[illegible]	....	Gen. Realty & Utility	2,300	[illegible]	[illegible]	[illegible]	[illegible]	[illegible]
[illegible]	[illegible]	6	Gen. Realty & Util. pfd	400	[illegible]	[illegible]	[illegible]	[illegible]	[illegible]
[illegible]	[illegible]	4¼b	General Refractories	4,100	[illegible]	[illegible]	[illegible]	[illegible]	[illegible]
[illegible]	[illegible]	....	General Theater Equip.	28,400	[illegible]	[illegible]	[illegible]	[illegible]	[illegible]
[illegible]	[illegible]	5	Gillette Safety Razor	29,400	[illegible]	[illegible]	[illegible]	[illegible]	[illegible]
[illegible]	[illegible]	....	Gimbel Bros.	1,700	[illegible]	[illegible]	[illegible]	[illegible]	[illegible]
[illegible]	[illegible]	7	Do. pfd	800	[illegible]	[illegible]	[illegible]	[illegible]	[illegible]
[illegible]	[illegible]	2a	Glidden Company	4,000	[illegible]	[illegible]	[illegible]	[illegible]	[illegible]
[illegible]	[illegible]	....	Gobel Adolph	3,500	[illegible]	[illegible]	[illegible]	[illegible]	[illegible]
[illegible]	[illegible]	2½	Gold Dust	29,400	[illegible]	[illegible]	[illegible]	[illegible]	[illegible]
[illegible]	[illegible]	4	Goodrich (B. F.)	1,500	[illegible]	[illegible]	[illegible]	[illegible]	[illegible]
[illegible]	[illegible]	5	Goodyear Tire & Rub.	2,600	[illegible]	[illegible]	[illegible]	[illegible]	[illegible]
[illegible]	[illegible]	7	Do. 1st pfd	500	[illegible]	[illegible]	[illegible]	[illegible]	[illegible]
[illegible]	[illegible]	2½	Gotham Silk Hosiery	2,800	[illegible]	[illegible]	[illegible]	[illegible]	[illegible]
[illegible]	[illegible]	7	Do. pfd	10	[illegible]	[illegible]	[illegible]	[illegible]	[illegible]
[illegible]	[illegible]	2⅝	Gotham Silk Hos. pfd	100	[illegible]	[illegible]	[illegible]	[illegible]	[illegible]
[illegible]	[illegible]	....	Gould Coupler "A"	1,400	[illegible]	[illegible]	[illegible]	[illegible]	[illegible]
[illegible]	[illegible]	....	Graham-Paige Motor	100	[illegible]	[illegible]	[illegible]	[illegible]	[illegible]
[illegible]	[illegible]	....	Granby Con. Mining	2,000	[illegible]	[illegible]	[illegible]	[illegible]	[illegible]
[illegible]	[illegible]	1	Grand Silver Stores	1,000	[illegible]	[illegible]	[illegible]	[illegible]	[illegible]
[illegible]	[illegible]	....	Grand Union	500	[illegible]	[illegible]	[illegible]	[illegible]	[illegible]
[illegible]	[illegible]	3	Do. pfd	100	[illegible]	[illegible]	[illegible]	[illegible]	[illegible]
[illegible]	[illegible]	....	Granite City Steel	200	[illegible]	[illegible]	[illegible]	[illegible]	[illegible]
[illegible]	[illegible]	1	Grant (W. T.)	100	[illegible]	[illegible]	[illegible]	[illegible]	[illegible]
[illegible]	[illegible]	5	Great North. Ry. pfd	1,900	[illegible]	[illegible]	[illegible]	[illegible]	[illegible]
[illegible]	[illegible]	5	Gt. No. Ry. pfd Ctfs.	700	[illegible]	[illegible]	[illegible]	[illegible]	[illegible]
[illegible]	[illegible]	3¼b	Gt. No. Iron Ore Ctfs.	2,400	[illegible]	[illegible]	[illegible]	[illegible]	[illegible]
[illegible]	[illegible]	2.80	Great Western Sugar	900	[illegible]	[illegible]	[illegible]	[illegible]	[illegible]
[illegible]	[illegible]	....	Grigsby Grunow	82,100	[illegible]	[illegible]	[illegible]	[illegible]	[illegible]
[illegible]	[illegible]	....	Gulf, Mobile & North.	100	[illegible]	[illegible]	[illegible]	[illegible]	[illegible]
[illegible]	[illegible]	6	Gulf, Mobile & No. pfd.	1,100	97	97	97	....	97
[illegible]	[illegible]	1	Gulf States Steel	1,700	[illegible]	[illegible]	[illegible]	[illegible]	[illegible]
[illegible]	[illegible]	7	Do. pfd	4,700	[illegible]	[illegible]	[illegible]	[illegible]	[illegible]
30	26	1½	Hackensack Water	1,100	21¼	20⅝	20⅝	....	20⅝
[illegible]	[illegible]	1⅝	Do. pfd "A"	20	28	28	28	....	28
[illegible]	[illegible]	....	Hahn Dept. Stores	5,100	[illegible]	[illegible]	[illegible]	[illegible]	[illegible]
[illegible]	[illegible]	2	Hall Printing	700	[illegible]	[illegible]	[illegible]	[illegible]	[illegible]
[illegible]	[illegible]	6	Hamilton Watch pfd	10	104½	104½	104½	[illegible]	[illegible]
[illegible]	[illegible]	7	Hanna Co. 1st pfd	10	[illegible]	[illegible]	[illegible]	[illegible]	[illegible]
[illegible]	[illegible]	....	Hanna Co. pfd new	40	[illegible]	[illegible]	[illegible]	[illegible]	[illegible]
[illegible]	[illegible]	2¼b	Harbison Walker	4,100	[illegible]	[illegible]	[illegible]	[illegible]	[illegible]
[illegible]	[illegible]	6	Do. pfd	10	110	110	110	[illegible]	[illegible]
[illegible]	[illegible]	1.20	Hartman "B"	400	[illegible]	[illegible]	[illegible]	[illegible]	[illegible]
[illegible]	[illegible]	6	Havana Elec. Ry. pfd.	300	[illegible]	[illegible]	[illegible]	[illegible]	[illegible]
[illegible]	[illegible]	....	Hayes Body	3,600	[illegible]	[illegible]	[illegible]	[illegible]	[illegible]
[illegible]	[illegible]	5	Helme (G. W.)	3,300	[illegible]	[illegible]	[illegible]	[illegible]	[illegible]
[illegible]	[illegible]	1.80	Hercules Motor	7,000	[illegible]	[illegible]	[illegible]	[illegible]	[illegible]
[illegible]	[illegible]	3	Hercules Powder	7,000	[illegible]	[illegible]	[illegible]	[illegible]	[illegible]
[illegible]	[illegible]	5	Hershey Chocolate	5,400	[illegible]	[illegible]	[illegible]	[illegible]	[illegible]
[illegible]	[illegible]	5b	Do. Cvt. pfd	700	[illegible]	[illegible]	[illegible]	[illegible]	[illegible]
[illegible]	[illegible]	10	Hocking Valley Ry.	10	[illegible]	[illegible]	[illegible]	[illegible]	[illegible]
[illegible]	[illegible]	....	Hoe (R.) & Co. "A"	2,400	[illegible]	[illegible]	[illegible]	[illegible]	[illegible]
[illegible]	[illegible]	....	Hollander	500	[illegible]	[illegible]	[illegible]	[illegible]	[illegible]
[illegible]	[illegible]	2	Houdaille-Hershey "B"	14,100	[illegible]	[illegible]	[illegible]	[illegible]	[illegible]
[illegible]	[illegible]	3.12½b	Household Fin. pfd.	300	[illegible]	[illegible]	[illegible]	[illegible]	[illegible]
[illegible]	[illegible]	4b	Household Products	2,600	[illegible]	[illegible]	[illegible]	[illegible]	[illegible]
[illegible]	[illegible]	....	Houston Oil	22,300	[illegible]	[illegible]	[illegible]	[illegible]	[illegible]
[illegible]	[illegible]	4	Howe Sound Co.	400	[illegible]	[illegible]	[illegible]	[illegible]	[illegible]
[illegible]	[illegible]	3½	Hudson & Manhattan	300	[illegible]	[illegible]	[illegible]	[illegible]	[illegible]
[illegible]	[illegible]	5	Hudson Motor Car	13,000	[illegible]	[illegible]	[illegible]	[illegible]	[illegible]
[illegible]	[illegible]	2	Hupp Motor Car	4,500	[illegible]	[illegible]	[illegible]	[illegible]	[illegible]
136½	127¼	7	Illinois Central	1,100	136	134	134	—1	134
[illegible]	[illegible]	6	Illinois Central pfd	100	135	135	135	[illegible]	130
[illegible]	[illegible]	2	Independent Oil & Gas	2,200	[illegible]	[illegible]	[illegible]	[illegible]	[illegible]
[illegible]	[illegible]	....	Indian Motorcycle	2,800	[illegible]	[illegible]	[illegible]	[illegible]	[illegible]
[illegible]	[illegible]	....	Do. pfd	30	[illegible]	[illegible]	[illegible]	[illegible]	[illegible]
[illegible]	[illegible]	....	Indian Refining	5,700	[illegible]	[illegible]	[illegible]	[illegible]	[illegible]
[illegible]	[illegible]	....	Indian Refining Ctfs.	1,300	[illegible]	[illegible]	[illegible]	[illegible]	[illegible]
[illegible]	[illegible]	....	Ingersoll Rand	2,300	[illegible]	[illegible]	[illegible]	[illegible]	[illegible]
[illegible]	[illegible]	4	Inland Steel	100	[illegible]	[illegible]	[illegible]	[illegible]	[illegible]
[illegible]	[illegible]	4	Inspiration Copper	4,500	[illegible]	[illegible]	[illegible]	[illegible]	[illegible]
[illegible]	[illegible]	.45	Insuranshares	1,100	[illegible]	[illegible]	[illegible]	[illegible]	[illegible]
[illegible]	[illegible]	....	Interboro Rapid Tran.	1,300	[illegible]	[illegible]	[illegible]	[illegible]	[illegible]
[illegible]	[illegible]	....	Do. Ctfs.	100	[illegible]	[illegible]	[illegible]	[illegible]	[illegible]
[illegible]	[illegible]	....	Intercon. Rubber	200	6	6	6	....	6
[illegible]	[illegible]	....	Interlake Iron	1,100	[illegible]	[illegible]	[illegible]	[illegible]	[illegible]
[illegible]	[illegible]	....	Int'l Agricultural	200	[illegible]	[illegible]	[illegible]	[illegible]	[illegible]
[illegible]	[illegible]	6a	Int'l Business Mach.	300	[illegible]	[illegible]	[illegible]	[illegible]	[illegible]
[illegible]	[illegible]	....	Int'l Carriers Ltd.	600	[illegible]	[illegible]	[illegible]	[illegible]	[illegible]
[illegible]	[illegible]	4	Int'l Cement	400	[illegible]	[illegible]	[illegible]	[illegible]	[illegible]
[illegible]	[illegible]	....	Int'l Combustion Eng.	1,800	[illegible]	[illegible]	[illegible]	[illegible]	[illegible]
[illegible]	[illegible]	....	Do. pfd	100	[illegible]	[illegible]	[illegible]	[illegible]	[illegible]
[illegible]	[illegible]	2½	Int'l Harvester	8,800	[illegible]	[illegible]	[illegible]	[illegible]	[illegible]
[illegible]	[illegible]	2k	Int'l Hydro Elec. "A"	10,600	[illegible]	[illegible]	[illegible]	[illegible]	[illegible]
[illegible]	[illegible]	4	Int'l Match Ptc. pfd.	8,100	[illegible]	[illegible]	[illegible]	[illegible]	[illegible]
[illegible]	[illegible]	1	Int'l Merc. Marine Ctfs.	800	[illegible]	[illegible]	[illegible]	[illegible]	[illegible]
[illegible]	[illegible]	1	Int'l Nickel, Canada	46,300	[illegible]	[illegible]	[illegible]	[illegible]	[illegible]
[illegible]	[illegible]	7	Int'l Paper 7s pfd.	100	[illegible]	[illegible]	[illegible]	[illegible]	[illegible]
[illegible]	[illegible]	2.40	Int'l Paper & P. "A"	600	[illegible]	[illegible]	[illegible]	[illegible]	[illegible]
[illegible]	[illegible]	....	Int'l Paper & P. "B"	700	[illegible]	[illegible]	[illegible]	[illegible]	[illegible]
[illegible]	[illegible]	....	Int'l Paper & P. "C"	1,500	[illegible]	[illegible]	[illegible]	[illegible]	[illegible]
[illegible]	[illegible]	7	Int'l Paper & P. pfd.	200	81	[illegible]	81	[illegible]	81
[illegible]	[illegible]	5	Int'l Ry. of C. A. pfd.	30	[illegible]	[illegible]	[illegible]	[illegible]	[illegible]
[illegible]	[illegible]	6	Int'l Salt	150	[illegible]	[illegible]	[illegible]	[illegible]	[illegible]
[illegible]	[illegible]	3	Int'l Shoe	200	[illegible]	[illegible]	[illegible]	[illegible]	[illegible]
[illegible]	[illegible]	7	Int'l Silver pfd	120	[illegible]	[illegible]	[illegible]	[illegible]	[illegible]
[illegible]	[illegible]	2	Int'l Tel. & Tel.	151,300	[illegible]	[illegible]	[illegible]	[illegible]	[illegible]
[illegible]	[illegible]	....	Int'l Tel. & Tel. Rts.	40,000	[illegible]	[illegible]	[illegible]	[illegible]	[illegible]
[illegible]	[illegible]	2	Interstate Dept. Stores	1,500	[illegible]	[illegible]	[illegible]	[illegible]	[illegible]
[illegible]	[illegible]	2	Investors Equity	900	[illegible]	[illegible]	[illegible]	[illegible]	[illegible]
[illegible]	[illegible]	4	Island Creek Coal	300	[illegible]	[illegible]	[illegible]	[illegible]	[illegible]
59	43	3	Jewel Tea	600	55	54½	54½	— ⅝	54½
145⅝	117	3	Johns-Manville	5,900	125¼	121½	123⅞	[illegible]	123
123	[illegible]	7	Do. pfd	110	122	121¼	121¼	[illegible]	122
123½	118½	7	Jones & L. Steel pfd.	20	122½	121⅛	121⅛	[illegible]	121⅛
5⅛	3	....	Jordan Motor Car	1,200	3⅝	3½	3⅝	— ⅛	3½
122½	108	6	K. C. P. & L. pfd "B"	90	113	112¼	112¼	[illegible]	112⅝
[illegible]	[illegible]	1.02	Karstadt Rudolf	700	[illegible]	[illegible]	[illegible]	[illegible]	[illegible]
[illegible]	[illegible]	4	Kayser (J.)	2,400	[illegible]	[illegible]	[illegible]	[illegible]	[illegible]
150	[illegible]	7	Keith-Albee-Orph. pfd	700	150	145	149½	[illegible]	140
[illegible]	[illegible]	....	Kelly-Springfield	400	[illegible]	[illegible]	[illegible]	[illegible]	[illegible]
[illegible]	[illegible]	....	Do. 6s pfd.	10	[illegible]	[illegible]	[illegible]	[illegible]	[illegible]
[illegible]	[illegible]	....	Do. 8s pfd.	40	[illegible]	[illegible]	[illegible]	[illegible]	[illegible]
[illegible]	[illegible]	2	Kelsey-Hayes Wheel	2,700	[illegible]	[illegible]	[illegible]	[illegible]	[illegible]
[illegible]	[illegible]	....	Kelvinator	26,000	[illegible]	[illegible]	[illegible]	[illegible]	[illegible]
[illegible]	[illegible]	6	Kendall Co. pfd	10	87	87	87	[illegible]	85
[illegible]	[illegible]	5	Kennecott Copper	29,700	[illegible]	[illegible]	[illegible]	[illegible]	[illegible]
[illegible]	[illegible]	1	Kinney (G. R.)	2,700	[illegible]	[illegible]	[illegible]	[illegible]	[illegible]
[illegible]	[illegible]	8	Kinney pfd	40	95	95	95	[illegible]	95
[illegible]	[illegible]	....	Kolster Radio	8,500	[illegible]	[illegible]	[illegible]	[illegible]	[illegible]
[illegible]	[illegible]	1½	Kraft Phen. Cheese	3,000	[illegible]	[illegible]	[illegible]	[illegible]	[illegible]
[illegible]	[illegible]	6½	Do. pfd	100	[illegible]	[illegible]	[illegible]	[illegible]	[illegible]
[illegible]	[illegible]	1.60	Kresge (S. S.)	700	[illegible]	[illegible]	[illegible]	[illegible]	[illegible]
[illegible]	[illegible]	1	Kress (S. H.)	200	[illegible]	[illegible]	[illegible]	[illegible]	[illegible]
[illegible]	[illegible]	1.34	Kreuger & Toll	15,600	[illegible]	[illegible]	[illegible]	[illegible]	[illegible]
[illegible]	[illegible]	1a	Kroger Grocery	15,800	[illegible]	[illegible]	[illegible]	[illegible]	[illegible]
100½	98	5	Laclede Gas pfd.	10	100	100	100	....	100½
[illegible]	21¼	....	Lago Oil & Transport	100	25	25	25	[illegible]	24½
[illegible]	[illegible]	8	Lambert	4,300	[illegible]	[illegible]	[illegible]	[illegible]	[illegible]
[illegible]	[illegible]	....	Lee Rubber & Tire	200	[illegible]	[illegible]	[illegible]	[illegible]	[illegible]
[illegible]	[illegible]	....	Lehigh Valley Coal	1,300	[illegible]	[illegible]	[illegible]	[illegible]	[illegible]
[illegible]	[illegible]	3	Do. pfd	300	[illegible]	[illegible]	[illegible]	[illegible]	[illegible]
[illegible]	[illegible]	....	Lehmann Corp.	3,500	[illegible]	[illegible]	[illegible]	[illegible]	[illegible]
[illegible]	[illegible]	3	Lehn & Fink Products	1,000	[illegible]	[illegible]	[illegible]	[illegible]	[illegible]
[illegible]	[illegible]	1	Libbey Owens Glass	500	[illegible]	[illegible]	[illegible]	[illegible]	[illegible]
[illegible]	[illegible]	5b	Liggett & Myers Tob.	300	[illegible]	[illegible]	[illegible]	[illegible]	109
[illegible]	[illegible]	5b	Liggett & M. Tob. "B"	5,100	[illegible]	[illegible]	[illegible]	[illegible]	[illegible]
[illegible]	[illegible]	....	Lima Locomotive	400	[illegible]	[illegible]	[illegible]	[illegible]	[illegible]
[illegible]	[illegible]	4	Liquid Carbonic	1,200	[illegible]	[illegible]	[illegible]	[illegible]	[illegible]
[illegible]	[illegible]	3	Loew's Inc.	1,400	[illegible]	[illegible]	[illegible]	[illegible]	[illegible]
[illegible]	[illegible]	6½	Do. pfd	400	[illegible]	[illegible]	[illegible]	[illegible]	[illegible]
[illegible]	[illegible]	6½	Do. pfd x.w.	100	[illegible]	[illegible]	[illegible]	[illegible]	[illegible]
[illegible]	[illegible]	....	Loft, Inc.	1,100	[illegible]	[illegible]	[illegible]	[illegible]	[illegible]
[illegible]	[illegible]	2.70b	Loose Wiles Biscuit	2,000	[illegible]	[illegible]	[illegible]	[illegible]	[illegible]
[illegible]	[illegible]	....	Lorillard (Pierre)	4,300	[illegible]	[illegible]	[illegible]	[illegible]	[illegible]
[illegible]	[illegible]	7	Do. pfd	100	[illegible]	[illegible]	[illegible]	[illegible]	[illegible]
[illegible]	[illegible]	....	Louisiana Oil Refining	300	[illegible]	[illegible]	[illegible]	[illegible]	[illegible]
[illegible]	[illegible]	1½	Louis. Gas & Elec. "A"	18,200	[illegible]	[illegible]	[illegible]	[illegible]	[illegible]
[illegible]	[illegible]	7	Louisville & Nashville	1,100	[illegible]	[illegible]	[illegible]	[illegible]	[illegible]
[illegible]	[illegible]	2	Ludlum Steel	200	[illegible]	[illegible]	[illegible]	[illegible]	[illegible]
[illegible]	28	2.00	MacAndrews & Forbes	400	32	31	32	[illegible]	[illegible]
[illegible]	[illegible]	6	MacAndrews & F. pfd	20	95	95	95	[illegible]	[illegible]
[illegible]	[illegible]	6	Mack Trucks	1,600	[illegible]	[illegible]	[illegible]	[illegible]	[illegible]
[illegible]	[illegible]	2	Macy (R. H.)	2,100	145	143	143	[illegible]	[illegible]
[illegible]	[illegible]	1½	Madison Square Garden	600	[illegible]	[illegible]	[illegible]	[illegible]	[illegible]
[illegible]	[illegible]	3	Magma Copper	1,400	[illegible]	[illegible]	[illegible]	[illegible]	[illegible]
[illegible]	[illegible]	7	Mallinson pfd	20	71	71	71	[illegible]	[illegible]
[illegible]	[illegible]	....	Manhattan Elec. Supply	3,400	[illegible]	[illegible]	[illegible]	[illegible]	[illegible]
[illegible]	[illegible]	5	Manhat. Elev. Mod. Gtd.	500	[illegible]	[illegible]	[illegible]	[illegible]	[illegible]
[illegible]	[illegible]	2	Manhattan Shirt	500	[illegible]	[illegible]	[illegible]	[illegible]	[illegible]
[illegible]	[illegible]	....	Maracaibo Oil Exp.	1,300	[illegible]	[illegible]	[illegible]	[illegible]	[illegible]
[illegible]	[illegible]	....	Market St. Ry. pr. pfd.	100	[illegible]	[illegible]	[illegible]	[illegible]	[illegible]
[illegible]	[illegible]	2	Marmon Motor	2,700	[illegible]	[illegible]	[illegible]	[illegible]	[illegible]
[illegible]	[illegible]	....	Marshall Field	11,300	[illegible]	[illegible]	[illegible]	[illegible]	[illegible]
[illegible]	[illegible]	....	Martin Parry	300	4	4	4	[illegible]	[illegible]
[illegible]	[illegible]	2	Mathieson Alkali	4,100	[illegible]	[illegible]	[illegible]	[illegible]	[illegible]
127	116	7	Do. pfd	30	127	127	127	[illegible]	[illegible]
[illegible]	[illegible]	2a	May Dept. Stores	2,300	[illegible]	[illegible]	[illegible]	[illegible]	[illegible]
[illegible]	[illegible]	1½	Maytag	1,300	[illegible]	[illegible]	[illegible]	[illegible]	[illegible]
[illegible]	[illegible]	3	Do. pfd w.w.	100	[illegible]	[illegible]	[illegible]	[illegible]	[illegible]
[illegible]	[illegible]	2½	McCall	200	47	47	47	[illegible]	[illegible]
[illegible]	[illegible]	....	McCrory Stores	100	[illegible]	[illegible]	[illegible]	[illegible]	[illegible]
[illegible]	[illegible]	6	Do. pfd	100	[illegible]	[illegible]	[illegible]	[illegible]	[illegible]
[illegible]	[illegible]	2	McGraw Hill Pub.	100	[illegible]	[illegible]	[illegible]	[illegible]	[illegible]
[illegible]	[illegible]	1	McIntyre Porc. Mining	100	[illegible]	[illegible]	[illegible]	[illegible]	[illegible]
[illegible]	61	4	McKeesport Tin	8,700	[illegible]	83	83	—2½	82⅝
[illegible]	[illegible]	2	McKesson & Robbins	4,800	[illegible]	[illegible]	[illegible]	[illegible]	[illegible]
[illegible]	[illegible]	3½	Do. pfd	300	[illegible]	[illegible]	[illegible]	[illegible]	[illegible]
[illegible]	[illegible]	2	Melville Shoe	200	[illegible]	[illegible]	[illegible]	[illegible]	[illegible]
[illegible]	[illegible]	2	Menzel	900	[illegible]	[illegible]	[illegible]	[illegible]	[illegible]
[illegible]	[illegible]	1.80	Metro-Goldwyn pfd	300	[illegible]	[illegible]	[illegible]	[illegible]	[illegible]
[illegible]	[illegible]	....	Mexican Seaboard Oil	31,700	[illegible]	[illegible]	[illegible]	[illegible]	[illegible]
[illegible]	[illegible]	4	Miami Copper	2,500	[illegible]	[illegible]	[illegible]	[illegible]	[illegible]
[illegible]	[illegible]	2½a	Michigan Steel	100	[illegible]	[illegible]	[illegible]	[illegible]	[illegible]
[illegible]	[illegible]	2	Mid-Continent Pet.	7,500	[illegible]	[illegible]	[illegible]	[illegible]	[illegible]
[illegible]	[illegible]	....	Mid-States Oil Ctfs.	1,100	[illegible]	[illegible]	[illegible]	[illegible]	[illegible]
[illegible]	[illegible]	2	Midland Steel	1,000	[illegible]	[illegible]	[illegible]	[illegible]	[illegible]
[illegible]	[illegible]	8	Do. 1st pfd.	200	[illegible]	[illegible]	[illegible]	[illegible]	[illegible]
[illegible]	[illegible]	3½b	Minn. Honeywell	200	[illegible]	[illegible]	[illegible]	[illegible]	[illegible]
[illegible]	[illegible]	....	Minn. Moline Imp.	2,500	[illegible]	[illegible]	[illegible]	[illegible]	[illegible]
[illegible]	[illegible]	....	Minn. & St. Louis	100	[illegible]	[illegible]	[illegible]	[illegible]	[illegible]
[illegible]	[illegible]	4	M.St.P. & S.S.M. (LL)	50	[illegible]	[illegible]	[illegible]	[illegible]	[illegible]
[illegible]	[illegible]	....	Missouri, Kan. & Texas	10,100	[illegible]	[illegible]	[illegible]	[illegible]	[illegible]
[illegible]	[illegible]	7	Do. pfd	500	[illegible]	[illegible]	[illegible]	[illegible]	[illegible]
[illegible]	[illegible]	....	Missouri Pacific	300	[illegible]	[illegible]	[illegible]	[illegible]	[illegible]
[illegible]	[illegible]	5	Do. pfd	300	135	135	135	[illegible]	[illegible]
[illegible]	[illegible]	2	Mohawk Cpt. Mills	500	[illegible]	[illegible]	[illegible]	[illegible]	[illegible]
[illegible]	[illegible]	1¼a	Monsanto Chemical	2,700	[illegible]	[illegible]	[illegible]	[illegible]	[illegible]
[illegible]	[illegible]	2	Montgomery Ward	59,000	[illegible]	[illegible]	[illegible]	[illegible]	[illegible]
[illegible]	[illegible]	....	Moon Motor Car	3,600	[illegible]	[illegible]	[illegible]	[illegible]	[illegible]
[illegible]	[illegible]	4.40	Morrell & Co.	300	[illegible]	[illegible]	[illegible]	[illegible]	[illegible]
[illegible]	[illegible]	.40	Mother Lode	300	[illegible]	[illegible]	[illegible]	[illegible]	[illegible]
[illegible]	[illegible]	....	Moto Meter Gauge	800	[illegible]	[illegible]	[illegible]	[illegible]	[illegible]
[illegible]	[illegible]	....	Motor Products	500	[illegible]	[illegible]	[illegible]	[illegible]	[illegible]
[illegible]	[illegible]	2	Motor Wheel	1,100	[illegible]	[illegible]	[illegible]	[illegible]	[illegible]
[illegible]	[illegible]	....	Mullins Mfg.	1,200	[illegible]	[illegible]	[illegible]	[illegible]	[illegible]
[illegible]	[illegible]	2⅝j	Murray Corp.	5,300	[illegible]	[illegible]	[illegible]	[illegible]	[illegible]
[illegible]	[illegible]	2	Myers & Bro.	100	[illegible]	[illegible]	[illegible]	[illegible]	[illegible]
[illegible]	[illegible]	6	Nash Motors	6,100	49	[illegible]	[illegible]	[illegible]	46
210	127	8b	Nash., Chat. & St. L.	200	[illegible]	[illegible]	[illegible]	[illegible]	[illegible]
[illegible]	[illegible]	1¼	National Acme	300	[illegible]	[illegible]	[illegible]	[illegible]	[illegible]
[illegible]	[illegible]	....	National Air Trans.	15,700	[illegible]	[illegible]	[illegible]	[illegible]	[illegible]
[illegible]	[illegible]	....	National Bellas Hess	2,900	[illegible]	[illegible]	[illegible]	[illegible]	[illegible]
[illegible]	[illegible]	2.80	National Biscuit	2,400	[illegible]	[illegible]	[illegible]	[illegible]	[illegible]
[illegible]	[illegible]	7	Do. pfd	100	147	147	147	[illegible]	147
[illegible]	[illegible]	4b	Nat'l Cash Register "A"	7,300	[illegible]	[illegible]	[illegible]	[illegible]	[illegible]
[illegible]	[illegible]	2a	Nat'l Dairy Products	9,100	[illegible]	[illegible]	[illegible]	[illegible]	[illegible]
[illegible]	[illegible]	2	Nat'l Dept. Stores	100	[illegible]	[illegible]	[illegible]	[illegible]	[illegible]
[illegible]	[illegible]	2	Nat'l Distillers Products	200	[illegible]	[illegible]	[illegible]	[illegible]	[illegible]
[illegible]	[illegible]	2	Nat'l Enam. & Stamp.	100	[illegible]	[illegible]	[illegible]	[illegible]	[illegible]
[illegible]	[illegible]	5b	National Lead	100	[illegible]	[illegible]	[illegible]	[illegible]	[illegible]
[illegible]	[illegible]	1	National Power & Light	112,800	[illegible]	[illegible]	[illegible]	[illegible]	[illegible]
[illegible]	[illegible]	....	National Radiator	100	[illegible]	[illegible]	[illegible]	[illegible]	[illegible]
[illegible]	[illegible]	....	Do. pfd	100	[illegible]	[illegible]	[illegible]	[illegible]	[illegible]
[illegible]	[illegible]	2	National Tea	200	[illegible]	[illegible]	[illegible]	[illegible]	[illegible]
[illegible]	[illegible]	2	Nevada Con. Copper	9,400	[illegible]	[illegible]	[illegible]	[illegible]	[illegible]
[illegible]	[illegible]	....	Newton Steel	1,200	[illegible]	[illegible]	[illegible]	[illegible]	[illegible]
[illegible]	[illegible]	2.60	New York Air Brake	200	[illegible]	[illegible]	[illegible]	[illegible]	[illegible]
[illegible]	[illegible]	8	New York Central	2,900	[illegible]	[illegible]	[illegible]	[illegible]	[illegible]
[illegible]	[illegible]	6	N. Y. C. & St. L.	100	[illegible]	[illegible]	[illegible]	[illegible]	[illegible]
[illegible]	[illegible]	6	Do. pfd	300	[illegible]	[illegible]	[illegible]	[illegible]	[illegible]
[illegible]	[illegible]	....	New York Dock	900	[illegible]	[illegible]	[illegible]	[illegible]	[illegible]
[illegible]	[illegible]	5	Do. pfd	500	[illegible]	[illegible]	[illegible]	[illegible]	[illegible]
[illegible]	[illegible]	1.20	N. Y. Investors Inc.	2,000	[illegible]	[illegible]	[illegible]	[illegible]	[illegible]
[illegible]	[illegible]	1.20	N. Y. Investors, Inc.	3,400	[illegible]	[illegible]	[illegible]	[illegible]	[illegible]
[illegible]	[illegible]	5	New York & Harlem	10	[illegible]	[illegible]	[illegible]	[illegible]	[illegible]
[illegible]	[illegible]	6	N. Y., N. H. & Hartford	1,600	[illegible]	[illegible]	[illegible]	[illegible]	[illegible]
[illegible]	[illegible]	7	Do. pfd	600	[illegible]	[illegible]	[illegible]	[illegible]	[illegible]
[illegible]	[illegible]	....	N. Y. Ont. & Western	600	[illegible]	[illegible]	[illegible]	[illegible]	[illegible]
[illegible]	[illegible]	....	N. Y. State Ry. pfd	20	[illegible]	[illegible]	[illegible]	[illegible]	[illegible]
[illegible]	[illegible]	7	N. Y. Steam $7 pfd	20	[illegible]	[illegible]	[illegible]	[illegible]	[illegible]
[illegible]	[illegible]	6	N. Y. Steam $6 pfd	80	[illegible]	[illegible]	[illegible]	[illegible]	[illegible]
[illegible]	[illegible]	....	Norfolk Southern	100	[illegible]	[illegible]	[illegible]	[illegible]	[illegible]
[illegible]	[illegible]	10	Norfolk & Western	400	250	[illegible]	250	[illegible]	[illegible]
[illegible]	[illegible]	4	Do. pfd	20	[illegible]	[illegible]	[illegible]	[illegible]	[illegible]
[illegible]	[illegible]	10⅝j	North American	4,200	[illegible]	[illegible]	[illegible]	[illegible]	[illegible]
[illegible]	[illegible]	3	Do. pfd	400	[illegible]	[illegible]	[illegible]	[illegible]	[illegible]
[illegible]	[illegible]	....	N. A. Ed. 5s '30 Ctfs. C.	4,200	[illegible]	[illegible]	[illegible]	[illegible]	[illegible]
[illegible]	[illegible]	5	Northern Pacific	1,100	[illegible]	[illegible]	[illegible]	[illegible]	[illegible]
[illegible]	[illegible]	5	Northern Pacific Ctfs.	500	[illegible]	[illegible]	[illegible]	[illegible]	[illegible]
[illegible]	[illegible]	....	Norwalk Tire & Rubber	200	[illegible]	[illegible]	[illegible]	[illegible]	[illegible]
[illegible]	[illegible]	....	Oil Well Supply	300	[illegible]	[illegible]	[illegible]	[illegible]	[illegible]
[illegible]	[illegible]	....	Oliver Farm	2,100	[illegible]	[illegible]	[illegible]	[illegible]	[illegible]
[illegible]	[illegible]	3	Do. Conv. par	800	[illegible]	[illegible]	[illegible]	[illegible]	[illegible]
[illegible]	[illegible]	6	Do. prior pfd.	200	[illegible]	[illegible]	[illegible]	[illegible]	[illegible]
[illegible]	[illegible]	....	Omnibus	1,700	[illegible]	[illegible]	[illegible]	[illegible]	[illegible]
[illegible]	[illegible]	8	Do. pfd	100	[illegible]	[illegible]	[illegible]	[illegible]	[illegible]
[illegible]	[illegible]	5	Oppenheim Collins	500	[illegible]	[illegible]	[illegible]	[illegible]	[illegible]
[illegible]	[illegible]	8	Orpheum Circuit pfd	470	[illegible]	[illegible]	[illegible]	[illegible]	[illegible]
[illegible]	[illegible]	2½	Otis Elevator	1,800	[illegible]	[illegible]	[illegible]	[illegible]	[illegible]
124	118⅝	6	Do. pfd	10	124	124	124	....	124
[illegible]	[illegible]	2⅝	Otis Steel	200	[illegible]	[illegible]	[illegible]	[illegible]	[illegible]
[illegible]	[illegible]	7	Do. prior pfd.	100	[illegible]	[illegible]	[illegible]	[illegible]	[illegible]
[illegible]	[illegible]	4	Owens Ill. Glass	100	[illegible]	[illegible]	[illegible]	[illegible]	[illegible]
[illegible]	7	....	Pacific Coast	100	17	17	17	— ¼	16
[illegible]	[illegible]	....	Do. 1st pfd.	10	[illegible]	[illegible]	[illegible]	[illegible]	[illegible]
[illegible]	[illegible]	2	Pacific Gas & Electric	4,300	[illegible]	[illegible]	[illegible]	[illegible]	[illegible]
[illegible]	[illegible]	3	Pacific Lighting	5,100	[illegible]	[illegible]	[illegible]	[illegible]	[illegible]
[illegible]	[illegible]	....	Pacific Lighting Rts.	2,400	[illegible]	[illegible]	[illegible]	[illegible]	[illegible]
[illegible]	[illegible]	....	Pacific Mills	100	[illegible]	[illegible]	[illegible]	[illegible]	[illegible]
[illegible]	[illegible]	....	Pacific Oil stubs	2,000	[illegible]	[illegible]	[illegible]	[illegible]	[illegible]
[illegible]	[illegible]	7	Pacific Tel. & Tel.	470	[illegible]	[illegible]	[illegible]	[illegible]	[illegible]
[illegible]	[illegible]	1	Packard Motor	73,600	[illegible]	[illegible]	[illegible]	[illegible]	[illegible]
[illegible]	[illegible]	....	Pan-Am. Petroleum "B"	1,100	[illegible]	[illegible]	[illegible]	[illegible]	[illegible]
[illegible]	[illegible]	....	Panhandle Prod. & Ref.	5,500	[illegible]	[illegible]	[illegible]	[illegible]	[illegible]
[illegible]	[illegible]	....	Do. pfd	100	[illegible]	[illegible]	[illegible]	[illegible]	[illegible]
[illegible]	[illegible]	4	Paramount Fam. Lasky	13,200	[illegible]	[illegible]	[illegible]	[illegible]	[illegible]
[illegible]	[illegible]	2	Park & Tilford	1,300	[illegible]	[illegible]	[illegible]	[illegible]	[illegible]
[illegible]	[illegible]	....	Park Utah Mines	700	[illegible]	[illegible]	[illegible]	[illegible]	[illegible]
[illegible]	[illegible]	1½	Parmelee Trans.	2,500	[illegible]	[illegible]	[illegible]	[illegible]	[illegible]
[illegible]	[illegible]	....	Pathe Exchange	33,800	[illegible]	[illegible]	[illegible]	[illegible]	[illegible]
[illegible]	[illegible]	....	Pathe Exchange "A"	22,300	[illegible]	[illegible]	[illegible]	[illegible]	[illegible]
[illegible]	[illegible]	....	Patino Mines & Ent.	600	[illegible]	[illegible]	[illegible]	[illegible]	[illegible]
[illegible]	[illegible]	....	Peerless Motor	5,000	[illegible]	[illegible]	[illegible]	[illegible]	[illegible]
[illegible]	[illegible]	....	Peerless Rts.	4,700	[illegible]	[illegible]	[illegible]	[illegible]	[illegible]
[illegible]	[illegible]	1	Penick & Ford	1,900	[illegible]	[illegible]	[illegible]	[illegible]	[illegible]
[illegible]	[illegible]	3	Penney (J. C.)	12,500	[illegible]	[illegible]	[illegible]	[illegible]	[illegible]
[illegible]	[illegible]	6	Do. pfd	100	[illegible]	[illegible]	[illegible]	[illegible]	[illegible]
[illegible]	[illegible]	....	Penn. Dixie Cement	1,000	[illegible]	[illegible]	[illegible]	[illegible]	[illegible]
[illegible]	[illegible]	....	Do. pfd "A"	200	[illegible]	[illegible]	[illegible]	[illegible]	[illegible]
[illegible]	[illegible]	4	Pennsylvania Railroad	6,200	[illegible]	[illegible]	[illegible]	[illegible]	[illegible]
[illegible]	[illegible]	1	People's Drug Stores	500	[illegible]	[illegible]	[illegible]	[illegible]	[illegible]
[illegible]	[illegible]	8	People's Gas, Chicago	2,300	[illegible]	[illegible]	[illegible]	[illegible]	[illegible]
[illegible]	[illegible]	5	Pere Marq. prior pfd	300	[illegible]	[illegible]	[illegible]	[illegible]	[illegible]
[illegible]	[illegible]	3	Phelps Dodge	1,100	[illegible]	[illegible]	[illegible]	[illegible]	[illegible]
[illegible]	[illegible]	5	Phila. Co. 6s pfd.	100	[illegible]	[illegible]	[illegible]	[illegible]	[illegible]
[illegible]	[illegible]	....	Phila. Rdg. Coal & Iron	48,600	[illegible]	[illegible]	[illegible]	[illegible]	[illegible]
[illegible]	[illegible]	1	Philip Morris	1,100	[illegible]	[illegible]	[illegible]	[illegible]	[illegible]
[illegible]	[illegible]	1	Phillips Jones	100	[illegible]	[illegible]	[illegible]	[illegible]	[illegible]
[illegible]	[illegible]	2	Phillips Petroleum	27,700	[illegible]	[illegible]	[illegible]	[illegible]	[illegible]
[illegible]	[illegible]	....	Pierce-Arrow "A"	700	[illegible]	[illegible]	[illegible]	[illegible]	[illegible]
[illegible]	[illegible]	6	Do. pfd	100	[illegible]	[illegible]	[illegible]	[illegible]	[illegible]
[illegible]	[illegible]	....	Pierce Oil	129,100	[illegible]	[illegible]	[illegible]	[illegible]	[illegible]
[illegible]	[illegible]	....	Do. pfd	7,000	[illegible]	[illegible]	[illegible]	[illegible]	[illegible]
[illegible]	[illegible]	....	Pierce Petroleum	1,000	[illegible]	[illegible]	[illegible]	[illegible]	[illegible]
[illegible]	[illegible]	2	Pillsbury Flour	1,000	[illegible]	[illegible]	[illegible]	[illegible]	[illegible]
[illegible]	[illegible]	3.14	Pirelli	1,500	[illegible]	[illegible]	[illegible]	[illegible]	[illegible]
[illegible]	55	....	Pittsburgh Coal	400	[illegible]	[illegible]	[illegible]	[illegible]	[illegible]
[illegible]	[illegible]	....	Do. pfd	200	[illegible]	[illegible]	[illegible]	[illegible]	[illegible]
[illegible]	[illegible]	1.40	Pitts. Screw & Bolt	100	[illegible]	[illegible]	[illegible]	[illegible]	[illegible]
[illegible]	[illegible]	....	Pittsburgh Term. Coal	900	[illegible]	[illegible]	[illegible]	[illegible]	[illegible]
[illegible]	[illegible]	....	Do. pfd	50	[illegible]	[illegible]	[illegible]	[illegible]	[illegible]
[illegible]	[illegible]	....	Pittston Co. new	600	[illegible]	[illegible]	[illegible]	[illegible]	[illegible]
[illegible]	[illegible]	2	Poor & Co.	1,100	[illegible]	[illegible]	[illegible]	[illegible]	[illegible]
[illegible]	[illegible]	....	Porto R.-Am. Tob. "B"	1,000	[illegible]	[illegible]	[illegible]	[illegible]	[illegible]
[illegible]	[illegible]	7	Postal Tel. & C. 7s pfd.	100	[illegible]	[illegible]	[illegible]	[illegible]	[illegible]
[illegible]	[illegible]	2	Prairie Oil & Gas	500	[illegible]	[illegible]	[illegible]	[illegible]	[illegible]
[illegible]	[illegible]	5b	Prairie Pipe Line	200	[illegible]	[illegible]	[illegible]	[illegible]	[illegible]
[illegible]	[illegible]	....	Pressed Steel Car	1,300	[illegible]	[illegible]	[illegible]	[illegible]	[illegible]
[illegible]	[illegible]	2	Procter & Gamble	3,300	[illegible]	[illegible]	[illegible]	[illegible]	[illegible]
[illegible]	[illegible]	....	Producers & Refiners	1,900	[illegible]	[illegible]	[illegible]	[illegible]	[illegible]
[illegible]	[illegible]	3.40	Pub. Serv. Corp., N. J.	14,800	[illegible]	[illegible]	[illegible]	[illegible]	[illegible]
[illegible]	[illegible]	6	Do. 6s pfd	600	[illegible]	[illegible]	[illegible]	[illegible]	[illegible]
[illegible]	[illegible]	6	Pub. Serv. El. & G. pfd.	100	[illegible]	[illegible]	[illegible]	[illegible]	[illegible]
[illegible]	[illegible]	4	Pullman	1,700	[illegible]	[illegible]	[illegible]	[illegible]	[illegible]
[illegible]	[illegible]	....	Punta Alegre Sugar	11,300	[illegible]	[illegible]	[illegible]	[illegible]	[illegible]
[illegible]	[illegible]	1½	Pure Oil	3,800	[illegible]	[illegible]	[illegible]	[illegible]	[illegible]
114	112½	8	Do. pfd	20	112¼	112	112	[illegible]	112
[illegible]	72	4	Purity Bakeries	3,000	[illegible]	[illegible]	[illegible]	[illegible]	[illegible]
[illegible]	[illegible]	....	Radio Corp. of America	304,000	[illegible]	[illegible]	[illegible]	[illegible]	[illegible]
[illegible]	[illegible]	5	Do. pfd "B"	1,900	[illegible]	[illegible]	[illegible]	[illegible]	[illegible]
[illegible]	[illegible]	....	Radio-Keith-Orph.	125,400	[illegible]	[illegible]	[illegible]	[illegible]	[illegible]
[illegible]	[illegible]	2.00	Raybestos-Manhattan	12,000	[illegible]	[illegible]	[illegible]	[illegible]	[illegible]
[illegible]	[illegible]	4	Reading Company	200	118	117	118	[illegible]	117
[illegible]	[illegible]	2	Do. 2nd pfd.	100	[illegible]	[illegible]	[illegible]	[illegible]	[illegible]
[illegible]	[illegible]	5	Real Silk Hosiery	2,300	[illegible]	[illegible]	[illegible]	[illegible]	[illegible]
[illegible]	[illegible]	....	Reis & Co.	100	[illegible]	[illegible]	[illegible]	[illegible]	[illegible]
[illegible]	[illegible]	1.60	Remington Rand	8,500	[illegible]	[illegible]	[illegible]	[illegible]	[illegible]
[illegible]	[illegible]	7	Do. 1st pfd.	200	100	100	100	[illegible]	[illegible]
[illegible]	[illegible]	.80	Reo Motor	200	[illegible]	[illegible]	[illegible]	[illegible]	[illegible]
[illegible]	107	7	Rep. Iron & Steel pfd.	100	[illegible]	[illegible]	[illegible]	[illegible]	[illegible]
[illegible]	[illegible]	....	Rep. Iron & Steel pfd.	1,500	[illegible]	[illegible]	[illegible]	[illegible]	[illegible]
[illegible]	[illegible]	....	Rep. Iron & S. pfd new	3,800	[illegible]	[illegible]	[illegible]	[illegible]	[illegible]
[illegible]	[illegible]	....	Revere Copper & Brass	1,000	[illegible]	[illegible]	[illegible]	[illegible]	[illegible]
[illegible]	[illegible]	2.40	Reynolds Metals	1,000	[illegible]	[illegible]	[illegible]	[illegible]	[illegible]
[illegible]	[illegible]	....	Reynolds Spring	1,000	[illegible]	[illegible]	[illegible]	[illegible]	[illegible]
[illegible]	[illegible]	3	Reynolds Tobacco "B"	6,200	[illegible]	[illegible]	[illegible]	[illegible]	[illegible]
[illegible]	[illegible]	2	Richfield Oil, California	5,500	[illegible]	[illegible]	[illegible]	[illegible]	[illegible]
[illegible]	[illegible]	2	Rio Grande Oil	3,200	[illegible]	[illegible]	[illegible]	[illegible]	[illegible]
[illegible]	[illegible]	2½	Ritter Dental	200	[illegible]	[illegible]	[illegible]	[illegible]	[illegible]
[illegible]	[illegible]	2.20	Rossia Insurance	1,800	[illegible]	[illegible]	[illegible]	[illegible]	[illegible]
[illegible]	[illegible]	....	Rossia Insurance Rts.	2,800	[illegible]	[illegible]	[illegible]	[illegible]	[illegible]
[illegible]	[illegible]	3.20f	Royal Dutch, shares	7,300	[illegible]	[illegible]	[illegible]	[illegible]	[illegible]
[illegible]	[illegible]	5k	Safeway Stores	1,200	[illegible]	[illegible]	[illegible]	[illegible]	[illegible]
[illegible]	[illegible]	6	Do. 6s pfd.	70	[illegible]	[illegible]	[illegible]	[illegible]	[illegible]
[illegible]	[illegible]	2b	St. Joseph Lead	1,000	[illegible]	[illegible]	[illegible]	[illegible]	[illegible]
[illegible]	[illegible]	8	St. L. & S. F. Ry.	1,400	118	117	[illegible]	[illegible]	[illegible]
[illegible]	[illegible]	6	Do. pfd	200	[illegible]	[illegible]	[illegible]	[illegible]	[illegible]
[illegible]	[illegible]	....	Savage Arms	17,900	[illegible]	[illegible]	[illegible]	[illegible]	[illegible]
[illegible]	[illegible]	2	Schulte Retail Stores	1,300	[illegible]	[illegible]	[illegible]	[illegible]	[illegible]
[illegible]	[illegible]	....	Seaboard Air Line	1,800	[illegible]	[illegible]	[illegible]	[illegible]	[illegible]
[illegible]	[illegible]	....	Do. pfd	500	[illegible]	[illegible]	[illegible]	[illegible]	[illegible]
[illegible]	[illegible]	1.20k	Seagrave	300	[illegible]	[illegible]	[illegible]	[illegible]	[illegible]
[illegible]	[illegible]	2½a	Sears-Roebuck	7,900	[illegible]	[illegible]	[illegible]	[illegible]	[illegible]
[illegible]	[illegible]	....	Second Nat'l Invest.	300	[illegible]	[illegible]	[illegible]	[illegible]	[illegible]
[illegible]	[illegible]	5	Do. pfd	100	[illegible]	[illegible]	[illegible]	[illegible]	[illegible]
[illegible]	[illegible]	....	Seneca Copper	400	[illegible]	[illegible]	[illegible]	[illegible]	[illegible]
[illegible]	[illegible]	....	Servel, Inc.	28,400	[illegible]	[illegible]	[illegible]	[illegible]	[illegible]
[illegible]	[illegible]	....	Sharpe & Dohme	100	[illegible]	[illegible]	[illegible]	[illegible]	[illegible]
[illegible]	[illegible]	3½	Do. pfd	100	[illegible]	[illegible]	[illegible]	[illegible]	[illegible]
[illegible]	[illegible]	1	Shattuck (F. G.)	7,200	[illegible]	[illegible]	[illegible]	[illegible]	[illegible]
[illegible]	[illegible]	1.40	Shell Union Oil	6,500	[illegible]	[illegible]	[illegible]	[illegible]	[illegible]
[illegible]	[illegible]	5½	Do. pfd	600	[illegible]	[illegible]	[illegible]	[illegible]	105
[illegible]	[illegible]	....	Shubert Theater	27,300	[illegible]	[illegible]	[illegible]	[illegible]	[illegible]
[illegible]	[illegible]	3	Simmons	3,000	[illegible]	[illegible]	[illegible]	[illegible]	[illegible]
[illegible]	[illegible]	1.60	Simms Petroleum	6,000	[illegible]	[illegible]	[illegible]	[illegible]	[illegible]
[illegible]	[illegible]	2	Sinclair Con. Oil	23,100	[illegible]	[illegible]	[illegible]	[illegible]	[illegible]
[illegible]	[illegible]	8	Do. pfd	400	[illegible]	[illegible]	[illegible]	[illegible]	[illegible]
[illegible]	[illegible]	2	Skelly Oil	3,700	[illegible]	[illegible]	[illegible]	[illegible]	[illegible]
[illegible]	[illegible]	7	Sloss Sheff. Steel pfd.	10	[illegible]	[illegible]	[illegible]	[illegible]	[illegible]
[illegible]	[illegible]	....	Snider Packing	100	7	7	7	[illegible]	[illegible]
[illegible]	[illegible]	....	Do. pfd	100	[illegible]	[illegible]	[illegible]	[illegible]	[illegible]
[illegible]	[illegible]	3½	Solvay Am. Iv. pfd w.w.	500	116	116	116	+1	[illegible]
[illegible]	[illegible]	2	Southern Cal. Edison	4,400	[illegible]	[illegible]	[illegible]	[illegible]	[illegible]
[illegible]	[illegible]	2	Southern Dairies "B"	500	[illegible]	[illegible]	[illegible]	[illegible]	[illegible]
[illegible]	[illegible]	6	Southern Pacific	300	[illegible]	[illegible]	[illegible]	[illegible]	[illegible]
[illegible]	[illegible]	2	South Porto Rico Sugar	800	[illegible]	[illegible]	[illegible]	[illegible]	[illegible]
[illegible]	[illegible]	8	Southern Railway	800	[illegible]	[illegible]	[illegible]	[illegible]	[illegible]
[illegible]	[illegible]	5	Southern Railway pfd.	1,300	[illegible]	[illegible]	[illegible]	[illegible]	[illegible]
[illegible]	[illegible]	7	Spalding 1st pfd	10	[illegible]	[illegible]	[illegible]	[illegible]	[illegible]
[illegible]	[illegible]	....	Spang Chalfant	700	[illegible]	[illegible]	[illegible]	[illegible]	[illegible]
[illegible]	[illegible]	1	Sparks Withington	2,000	[illegible]	[illegible]	[illegible]	[illegible]	[illegible]
[illegible]	[illegible]	1.60	Spencer Kellogg	100	[illegible]	[illegible]	[illegible]	[illegible]	[illegible]
[illegible]	[illegible]	....	Spicer Mfg.	100	[illegible]	[illegible]	[illegible]	[illegible]	[illegible]
[illegible]	[illegible]	3	Spiegel-May-Stern	200	[illegible]	[illegible]	[illegible]	[illegible]	[illegible]
[illegible]	[illegible]	1½	Standard Brands	53,700	[illegible]	[illegible]	[illegible]	[illegible]	[illegible]
[illegible]	[illegible]	7	Do. pfd	100	120	120	120	[illegible]	120
[illegible]	[illegible]	....	Standard Com. Tobacco	200	[illegible]	[illegible]	[illegible]	[illegible]	[illegible]
[illegible]	[illegible]	3½	Standard Gas & Elec.	15,800	[illegible]	[illegible]	[illegible]	[illegible]	[illegible]
[illegible]	[illegible]	4	Do. pfd	900	[illegible]	[illegible]	[illegible]	[illegible]	[illegible]
[illegible]	[illegible]	....	Standard Investors	100	[illegible]	[illegible]	[illegible]	[illegible]	[illegible]
[illegible]	[illegible]	5	Do. pfd	100	[illegible]	[illegible]	[illegible]	[illegible]	[illegible]
[illegible]	[illegible]	2½	Standard Oil, California	15,100	[illegible]	[illegible]	[illegible]	[illegible]	[illegible]
[illegible]	[illegible]	2	Standard Oil, Kansas	2,400	[illegible]	[illegible]	[illegible]	[illegible]	[illegible]
[illegible]	[illegible]	2b	Standard Oil, N. J.	157,800	[illegible]	[illegible]	[illegible]	[illegible]	[illegible]
[illegible]	[illegible]	1.60	Standard Oil, N. Y.	38,000	[illegible]	[illegible]	[illegible]	[illegible]	[illegible]
[illegible]	[illegible]	....	Standard Plate Glass	400	[illegible]	[illegible]	[illegible]	[illegible]	[illegible]
[illegible]	[illegible]	....	Do. pfd	100	[illegible]	[illegible]	[illegible]	[illegible]	[illegible]
[illegible]	[illegible]	2¼b	Starrett (L. S.)	1,000	[illegible]	[illegible]	[illegible]	[illegible]	[illegible]
[illegible]	[illegible]	....	Sterling Sec. "A"	1,000	[illegible]	[illegible]	[illegible]	[illegible]	[illegible]
[illegible]	[illegible]	1.20	Sterling Sec. pfd	400	[illegible]	[illegible]	[illegible]	[illegible]	[illegible]
[illegible]	[illegible]	3½a	Stewart-Warner	200	[illegible]	[illegible]	[illegible]	[illegible]	[illegible]
[illegible]	[illegible]	4	Stone & Webster	8,600	[illegible]	[illegible]	[illegible]	[illegible]	[illegible]
[illegible]	[illegible]	5	Studebaker	7,300	[illegible]	[illegible]	[illegible]	[illegible]	[illegible]
[illegible]	[illegible]	....	Submarine Boat	700	[illegible]	[illegible]	[illegible]	[illegible]	[illegible]
[illegible]	[illegible]	1a	Sun Oil	500	[illegible]	[illegible]	[illegible]	[illegible]	[illegible]
[illegible]	[illegible]	6	Do. pfd	50	[illegible]	[illegible]	[illegible]	[illegible]	[illegible]
[illegible]	[illegible]	....	Superior Oil	6,400	[illegible]	[illegible]	[illegible]	[illegible]	[illegible]
[illegible]	[illegible]	....	Superior Steel	600	[illegible]	[illegible]	[illegible]	[illegible]	[illegible]
[illegible]	[illegible]	....	Symington "A"	2,800	17	[illegible]	16	—1	[illegible]
17	13	1	Tenn. Copper & Chem	1,200	[illegible]	[illegible]	[illegible]	[illegible]	[illegible]
[illegible]	[illegible]	3	Texas Corp.	12,500	[illegible]	[illegible]	[illegible]	[illegible]	[illegible]
[illegible]	[illegible]	3	Texas Gulf Sulphur	4,700	[illegible]	[illegible]	[illegible]	[illegible]	[illegible]
145	117	5	Texas & Pacific Ry.	100	145	145	145	+2	144
[illegible]	[illegible]	....	Texas-Pac. Coal & Oil	9,400	[illegible]	[illegible]	[illegible]	[illegible]	[illegible]
[illegible]	[illegible]	....	Texas-Pac. Land Trust.	11,100	[illegible]	[illegible]	[illegible]	[illegible]	[illegible]
[illegible]	19	1.60a	Thatcher Mfg.	15,600	[illegible]	[illegible]	[illegible]	[illegible]	[illegible]
48	40¼	3.60	Do. Cvt. pfd	[illegible]	[illegible]	[illegible]	[illegible]	[illegible]	[illegible]
32	26	2.50	The Fair	[illegible]	[illegible]	[illegible]	[illegible]	[illegible]	[illegible]
15⅝	9	....	Third Avenue Ry.	[illegible]	[illegible]	[illegible]	[illegible]	[illegible]	[illegible]
[illegible]	[illegible]	1	Third Nat'l Investors	[illegible]	[illegible]	[illegible]	[illegible]	[illegible]	[illegible]
[illegible]	[illegible]	2.40	Thompson Products	[illegible]	[illegible]	[illegible]	[illegible]	[illegible]	[illegible]
[illegible]	11	....	Thompson Starrett	[illegible]	[illegible]	[illegible]	[illegible]	[illegible]	[illegible]
[illegible]	[illegible]	.60	Tide Water Assoc. Oil	[illegible]	[illegible]	[illegible]	[illegible]	[illegible]	[illegible]
[illegible]	[illegible]	6	Do. pfd	[illegible]	[illegible]	[illegible]	[illegible]	[illegible]	[illegible]
[illegible]	[illegible]	5	Tide Water Oil pfd	[illegible]	[illegible]	[illegible]	[illegible]	[illegible]	[illegible]
[illegible]	[illegible]	.80	Timken Det. Axle	[illegible]	[illegible]	[illegible]	[illegible]	[illegible]	[illegible]
[illegible]	[illegible]	3	Timken Roller Bearing	[illegible]	[illegible]	[illegible]	[illegible]	[illegible]	[illegible]
[illegible]	[illegible]	....	Tobacco Products	[illegible]	[illegible]	[illegible]	[illegible]	[illegible]	[illegible]
[illegible]	[illegible]	....	Tobacco Products "A"	[illegible]	[illegible]	[illegible]	[illegible]	[illegible]	[illegible]
[illegible]	[illegible]	.30	Transcontinental Oil	[illegible]	[illegible]	[illegible]	[illegible]	[illegible]	[illegible]
[illegible]	[illegible]	....	Tricont'l Corp.	[illegible]	[illegible]	[illegible]	[illegible]	[illegible]	[illegible]
[illegible]	[illegible]	6	Do. pfd	[illegible]	[illegible]	[illegible]	[illegible]	[illegible]	[illegible]
[illegible]	15	1.60	Truax Traer Coal	[illegible]	[illegible]	[illegible]	[illegible]	[illegible]	[illegible]
[illegible]	[illegible]	4	Twin City Rapid Tran.	[illegible]	[illegible]	[illegible]	[illegible]	[illegible]	[illegible]
[illegible]	[illegible]	7	Twin City R. T. pfd.	[illegible]	[illegible]	[illegible]	[illegible]	[illegible]	[illegible]
138	97¼	5	Underwood Elliott	[illegible]	[illegible]	[illegible]	[illegible]	[illegible]	[illegible]
[illegible]	[illegible]	....	Union Bag & Paper	[illegible]	[illegible]	[illegible]	[illegible]	[illegible]	[illegible]
[illegible]	[illegible]	2.60	Union Carbide	[illegible]	[illegible]	[illegible]	[illegible]	[illegible]	[illegible]
[illegible]	[illegible]	2	Union Oil of California	[illegible]	[illegible]	[illegible]	[illegible]	[illegible]	[illegible]
[illegible]	[illegible]	10	Union Pacific	[illegible]	[illegible]	[illegible]	[illegible]	[illegible]	[illegible]
[illegible]	[illegible]	4	Do. pfd	[illegible]	[illegible]	[illegible]	[illegible]	[illegible]	[illegible]
[illegible]	[illegible]	1.60	Union Tank Car	[illegible]	[illegible]	[illegible]	[illegible]	[illegible]	[illegible]
[illegible]	[illegible]	....	United Aircraft	[illegible]	[illegible]	[illegible]	[illegible]	[illegible]	[illegible]
[illegible]	[illegible]	3	Do. pfd	[illegible]	[illegible]	[illegible]	[illegible]	[illegible]	[illegible]
[illegible]	[illegible]	1.60	United Biscuit	[illegible]	[illegible]	[illegible]	[illegible]	[illegible]	[illegible]
[illegible]	[illegible]	3	United Carbon	[illegible]	[illegible]	[illegible]	[illegible]	[illegible]	[illegible]
[illegible]	[illegible]	....	United Cigar Stores	[illegible]	[illegible]	[illegible]	[illegible]	[illegible]	[illegible]
[illegible]	[illegible]	....	United Corp.	[illegible]	[illegible]	[illegible]	[illegible]	[illegible]	[illegible]
[illegible]	[illegible]	3	Do. pfd	[illegible]	[illegible]	[illegible]	[illegible]	[illegible]	[illegible]
[illegible]	[illegible]	....	Un. Elec. Coal	[illegible]	[illegible]	[illegible]	[illegible]	[illegible]	[illegible]
[illegible]	[illegible]	4	United Fruit	[illegible]	[illegible]	[illegible]	[illegible]	[illegible]	[illegible]
[illegible]	[illegible]	1.20	United Gas & Imp.	[illegible]	[illegible]	[illegible]	[illegible]	[illegible]	[illegible]
[illegible]	[illegible]	5	Do. prior pfd	[illegible]	[illegible]	[illegible]	[illegible]	[illegible]	[illegible]
[illegible]	[illegible]	2	Un. Piece Dye Works	[illegible]	[illegible]	[illegible]	[illegible]	[illegible]	[illegible]
[illegible]	[illegible]	2	U. S. Express	[illegible]	[illegible]	[illegible]	[illegible]	[illegible]	[illegible]
[illegible]	[illegible]	2	U. S. & Foreign Sec.	[illegible]	[illegible]	[illegible]	[illegible]	[illegible]	[illegible]
101	[illegible]	6	Do. pfd	[illegible]	[illegible]	[illegible]	[illegible]	[illegible]	[illegible]
[illegible]	[illegible]	3	U. S. Freight	[illegible]	[illegible]	[illegible]	[illegible]	[illegible]	[illegible]
[illegible]	[illegible]	3	U. S. Hoffman Mach.	[illegible]	[illegible]	[illegible]	[illegible]	[illegible]	[illegible]
[illegible]	[illegible]	6	U. S. Industrial Alcohol	[illegible]	[illegible]	[illegible]	[illegible]	[illegible]	[illegible]
[illegible]	[illegible]	....	U. S. Leather	[illegible]	[illegible]	[illegible]	[illegible]	[illegible]	[illegible]
[illegible]	[illegible]	....	U. S. Leather "A"	[illegible]	[illegible]	[illegible]	[illegible]	[illegible]	[illegible]
[illegible]	[illegible]	7	Do. prior pfd.	[illegible]	[illegible]	[illegible]	[illegible]	[illegible]	[illegible]
[illegible]	[illegible]	2	U. S. Pipe & Foundry	[illegible]	[illegible]	[illegible]	[illegible]	[illegible]	[illegible]
[illegible]	[illegible]	5	U. S. Realty & Imp.	[illegible]	[illegible]	[illegible]	[illegible]	[illegible]	[illegible]
[illegible]	[illegible]	....	U. S. Rubber	[illegible]	[illegible]	[illegible]	[illegible]	[illegible]	[illegible]
[illegible]	[illegible]	....	Do. 1st pfd.	[illegible]	[illegible]	[illegible]	[illegible]	[illegible]	[illegible]
[illegible]	[illegible]	3½	U. S. Smelting & Ref.	[illegible]	[illegible]	[illegible]	[illegible]	[illegible]	[illegible]
[illegible]	[illegible]	3½	Do. pfd	[illegible]	[illegible]	[illegible]	[illegible]	[illegible]	[illegible]
[illegible]	166	7	U. S. Steel	[illegible]	[illegible]	[illegible]	[illegible]	[illegible]	[illegible]
[illegible]	141	7	Do. pfd	[illegible]	[illegible]	[illegible]	[illegible]	[illegible]	[illegible]
[illegible]	[illegible]	4	U. S. Tobacco	[illegible]	[illegible]	[illegible]	[illegible]	[illegible]	[illegible]
[illegible]	[illegible]	....	United Stores "A"	[illegible]	[illegible]	[illegible]	[illegible]	[illegible]	[illegible]
[illegible]	[illegible]	....	United Stores pfd.	[illegible]	[illegible]	[illegible]	[illegible]	[illegible]	[illegible]
[illegible]	[illegible]	8	Universal Pict. 1st pfd.	[illegible]	[illegible]	[illegible]	[illegible]	[illegible]	[illegible]
[illegible]	[illegible]	....	Universal Pipe & Rad.	[illegible]	[illegible]	[illegible]	[illegible]	[illegible]	[illegible]
[illegible]	[illegible]	....	Utah Copper	[illegible]	[illegible]	[illegible]	[illegible]	[illegible]	[illegible]
[illegible]	[illegible]	2k	Util. Power & Lt. "A"	[illegible]	[illegible]	[illegible]	[illegible]	[illegible]	[illegible]
7⅛	4	....	Vadsco	[illegible]	[illegible]	[illegible]	[illegible]	[illegible]	[illegible]
[illegible]	[illegible]	4b	Vanadium Corp.	[illegible]	[illegible]	[illegible]	[illegible]	[illegible]	[illegible]
[illegible]	[illegible]	2½	Vick Chemical	[illegible]	[illegible]	[illegible]	[illegible]	[illegible]	[illegible]
[illegible]	[illegible]	....	Virginia-Car. Chemical	[illegible]	[illegible]	[illegible]	[illegible]	[illegible]	[illegible]
[illegible]	[illegible]	....	Do. 6s Ptc. pfd.	[illegible]	[illegible]	[illegible]	[illegible]	[illegible]	[illegible]
[illegible]	[illegible]	6	Va. Elec. & P. 6s pfd	[illegible]	[illegible]	[illegible]	[illegible]	[illegible]	[illegible]
125	101	4	Vulcan Detinning	[illegible]	[illegible]	[illegible]	[illegible]	[illegible]	[illegible]
[illegible]	[illegible]	4	Do. "A"	[illegible]	[illegible]	[illegible]	[illegible]	[illegible]	[illegible]
[illegible]	51	....	Wabash Railway	[illegible]	[illegible]	[illegible]	[illegible]	[illegible]	[illegible]
[illegible]	[illegible]	5	Do. pfd "A"	[illegible]	[illegible]	[illegible]	[illegible]	[illegible]	[illegible]
[illegible]	[illegible]	1½	Waldorf System	[illegible]	[illegible]	[illegible]	[illegible]	[illegible]	[illegible]
[illegible]	[illegible]	2	Walworth Company	[illegible]	[illegible]	[illegible]	[illegible]	[illegible]	[illegible]
[illegible]	[illegible]	....	Ward Baking "A"	[illegible]	[illegible]	[illegible]	[illegible]	[illegible]	[illegible]
[illegible]	[illegible]	....	Ward Baking "B"	[illegible]	[illegible]	[illegible]	[illegible]	[illegible]	[illegible]
[illegible]	[illegible]	7	Ward Baking pfd.	[illegible]	[illegible]	[illegible]	[illegible]	[illegible]	[illegible]
[illegible]	[illegible]	4	Warner Pictures	[illegible]	[illegible]	[illegible]	[illegible]	[illegible]	[illegible]
[illegible]	[illegible]	2	Warner Quinlan	[illegible]	[illegible]	[illegible]	[illegible]	[illegible]	[illegible]
[illegible]	[illegible]	2	Warren Fdy. & Pipe	[illegible]	[illegible]	[illegible]	[illegible]	[illegible]	[illegible]
[illegible]	[illegible]	3	Warren Bros. new	[illegible]	[illegible]	[illegible]	[illegible]	[illegible]	[illegible]
[illegible]	[illegible]	....	Webster Eisenlohr	[illegible]	[illegible]	[illegible]	[illegible]	[illegible]	[illegible]
101	[illegible]	6	West. Penn. El. 6s pfd.	[illegible]	[illegible]	[illegible]	[illegible]	[illegible]	[illegible]
[illegible]	[illegible]	7	West. Penn. P. 7s pfd.	[illegible]	[illegible]	[illegible]	[illegible]	[illegible]	[illegible]
[illegible]	[illegible]	6	West. Penn. P. 6s pfd.	[illegible]	[illegible]	[illegible]	[illegible]	[illegible]	[illegible]
[illegible]	[illegible]	....	Western Dairy "B"	[illegible]	[illegible]	[illegible]	[illegible]	[illegible]	[illegible]
[illegible]	[illegible]	....	Western Maryland	[illegible]	[illegible]	[illegible]	[illegible]	[illegible]	[illegible]
[illegible]	[illegible]	....	Do. 2nd pfd.	[illegible]	[illegible]	[illegible]	[illegible]	[illegible]	[illegible]
[illegible]	[illegible]	....	Western Pacific pfd.	[illegible]	[illegible]	[illegible]	[illegible]	[illegible]	[illegible]
[illegible]	177	8	Western Union Tel.	[illegible]	[illegible]	[illegible]	[illegible]	[illegible]	[illegible]
[illegible]	[illegible]	2	Westinghouse Air Brake	[illegible]	[illegible]	[illegible]	[illegible]	[illegible]	[illegible]
[illegible]	140	5	Westingh. Elec. & Mfg.	[illegible]	[illegible]	[illegible]	[illegible]	[illegible]	[illegible]
[illegible]	[illegible]	1	Weston Electric Inst.	[illegible]	[illegible]	[illegible]	[illegible]	[illegible]	[illegible]
[illegible]	[illegible]	2	Westvaco Chlorine	[illegible]	[illegible]	[illegible]	[illegible]	[illegible]	[illegible]
[illegible]	[illegible]	6	Wheeling & Lake Erie	[illegible]	[illegible]	[illegible]	[illegible]	[illegible]	[illegible]
[illegible]	[illegible]	2	White Motor	[illegible]	[illegible]	[illegible]	[illegible]	[illegible]	[illegible]
[illegible]	[illegible]	4½b	White Rock Min. Spring	[illegible]	[illegible]	[illegible]	[illegible]	[illegible]	[illegible]
[illegible]	[illegible]	....	White Sewing Machine	[illegible]	[illegible]	[illegible]	[illegible]	[illegible]	[illegible]
[illegible]	[illegible]	....	Wilcox Oil & Gas	[illegible]	[illegible]	[illegible]	[illegible]	[illegible]	[illegible]
[illegible]	[illegible]	2½	Wilcox Rich. "A"	[illegible]	[illegible]	[illegible]	[illegible]	[illegible]	[illegible]
[illegible]	[illegible]	2	Wilcox Rich. "B"	[illegible]	[illegible]	[illegible]	[illegible]	[illegible]	[illegible]
[illegible]	[illegible]	....	Willys-Overland	[illegible]	[illegible]	[illegible]	[illegible]	[illegible]	[illegible]
[illegible]	[illegible]	7	Do. pfd	[illegible]	[illegible]	[illegible]	[illegible]	[illegible]	[illegible]
[illegible]	[illegible]	....	Wilson & Co.	[illegible]	[illegible]	[illegible]	[illegible]	[illegible]	[illegible]
[illegible]	[illegible]	2.40	Woolworth	[illegible]	[illegible]	[illegible]	[illegible]	[illegible]	[illegible]
[illegible]	[illegible]	....	Worthington P. & M.	[illegible]	[illegible]	[illegible]	[illegible]	[illegible]	[illegible]
[illegible]	[illegible]	4	Wrigley, Jr. (Wm.)	[illegible]	[illegible]	[illegible]	[illegible]	[illegible]	[illegible]
77	71	4	Yale & Towne Mfg.	[illegible]	[illegible]	[illegible]	[illegible]	[illegible]	[illegible]
[illegible]	[illegible]	....	Yellow Truck & Coach	[illegible]	[illegible]	[illegible]	[illegible]	[illegible]	[illegible]
[illegible]	[illegible]	....	Do. 7s pfd	[illegible]	[illegible]	[illegible]	[illegible]	[illegible]	[illegible]
[illegible]	[illegible]	....	Young (L. A.) S. & W.	[illegible]	[illegible]	[illegible]	[illegible]	[illegible]	[illegible]
[illegible]	108	5	Youngstown Sh. & Tube	[illegible]	[illegible]	[illegible]	[illegible]	[illegible]	[illegible]
13⅝	5⅝	....	Zenith Radio	[illegible]	[illegible]	[illegible]	[illegible]	[illegible]	[illegible]
[illegible]	[illegible]	....	Zenith Radio Rts.	[illegible]	[illegible]	[illegible]	[illegible]	[illegible]	[illegible]

x—Ex-dividend. xr—Ex-rights. a—Plus extras. b—[illegible] f—2½% quarterly in common stock. [illegible] stock. n—Payable 1-40 of a share in Class A stock [illegible]

Total sales—[illegible] shares; previous day, [illegible]; [illegible] ago, [illegible]; two years ago, [illegible]; January 1 to date, [illegible]; two years ago, [illegible].

CHICAGO STOCKS

CHICAGO, April 24. (AP)—Following is the complete official list of transactions in stocks on the Chicago Stock Exchange today:

Stocks	Sales	High	Low	Close
Abbott Lab.	[illegible]	[illegible]	[illegible]	[illegible]
Allied Motor Ind.	[illegible]	[illegible]	[illegible]	[illegible]
Allied Products	[illegible]	[illegible]	[illegible]	[illegible]
Am. Colortype	[illegible]	[illegible]	[illegible]	[illegible]
Am. Com. Pow. A	[illegible]	[illegible]	[illegible]	[illegible]
Am. Pub. Ser. pf.	[illegible]	[illegible]	[illegible]	[illegible]
Am. Radio	[illegible]	[illegible]	[illegible]	[illegible]
Art Metal	[illegible]	[illegible]	[illegible]	[illegible]
Assoc. Tel. Util.	[illegible]	[illegible]	[illegible]	[illegible]
Auburn Auto	[illegible]	[illegible]	[illegible]	[illegible]
Automatic Wash.	[illegible]	[illegible]	[illegible]	[illegible]
Bancs. Kentucky	[illegible]	[illegible]	[illegible]	[illegible]
Bastian-Bless.	[illegible]	[illegible]	[illegible]	[illegible]
Beatrice Cream.	[illegible]	[illegible]	[illegible]	[illegible]
Bendix Aviation	[illegible]	[illegible]	[illegible]	[illegible]
Borg-Warner	[illegible]	[illegible]	[illegible]	[illegible]
Brach & Sons	[illegible]	[illegible]	[illegible]	[illegible]
Am. Pub. Util.	[illegible]	[illegible]	[illegible]	[illegible]
Am. Util. & Gen.	[illegible]	[illegible]	[illegible]	[illegible]
Appal. Gas	[illegible]	[illegible]	[illegible]	[illegible]
Assoc. Tel. & Tel.	[illegible]	[illegible]	[illegible]	[illegible]
Brown Fence "A"	[illegible]	[illegible]	[illegible]	[illegible]
Bruce, E. L. Co.	[illegible]	[illegible]	[illegible]	[illegible]
Burnham Trad.	[illegible]	[illegible]	[illegible]	[illegible]
Castle, A. M.	[illegible]	[illegible]	[illegible]	[illegible]
Cent. Pub. Ser.	[illegible]	[illegible]	[illegible]	[illegible]
Chi. C. & C. Ry.	[illegible]	[illegible]	[illegible]	[illegible]
Chicago Corp.	[illegible]	[illegible]	[illegible]	[illegible]
Chicago Investors	[illegible]	[illegible]	[illegible]	[illegible]
Chi. Yellow Cab	[illegible]	[illegible]	[illegible]	[illegible]
Cities Service	[illegible]	[illegible]	[illegible]	[illegible]
Club Aluminum	[illegible]	[illegible]	[illegible]	[illegible]
Com. Edison	[illegible]	[illegible]	[illegible]	[illegible]
Consumers	[illegible]	[illegible]	[illegible]	[illegible]
Cord Corp.	[illegible]	[illegible]	[illegible]	[illegible]
Curtis Mfg.	[illegible]	[illegible]	[illegible]	[illegible]
Davis Ind.	[illegible]	[illegible]	[illegible]	[illegible]
Decker & Cohn	[illegible]	[illegible]	[illegible]	[illegible]
Dexter Co.	[illegible]	[illegible]	[illegible]	[illegible]
Elec. Household	[illegible]	[illegible]	[illegible]	[illegible]
Fabrics Finishing	[illegible]	[illegible]	[illegible]	[illegible]
Fitzsim. & Con.	[illegible]	[illegible]	[illegible]	[illegible]
Foote Gear & M.	[illegible]	[illegible]	[illegible]	[illegible]
Gen. Theat. Eq.	[illegible]	[illegible]	[illegible]	[illegible]
Gerlach Barklow	[illegible]	[illegible]	[illegible]	[illegible]
Gleaner	[illegible]	[illegible]	[illegible]	[illegible]
Gt. Lakes Aircr.	[illegible]	[illegible]	[illegible]	[illegible]
Gt. Lakes Dredge	[illegible]	[illegible]	[illegible]	[illegible]
Grigsby-Grun.	[illegible]	[illegible]	[illegible]	[illegible]
Hart-Carter	[illegible]	[illegible]	[illegible]	[illegible]
Hormel & Co.	[illegible]	[illegible]	[illegible]	[illegible]
Houd. Hershey A	[illegible]	[illegible]	[illegible]	[illegible]
Insull Util. Inv.	[illegible]	[illegible]	[illegible]	[illegible]
Jefferson Elec.	[illegible]	[illegible]	[illegible]	[illegible]
Kalamazoo Stove	[illegible]	[illegible]	[illegible]	[illegible]
Katz Drug	[illegible]	[illegible]	[illegible]	[illegible]
Keystone Steel	[illegible]	[illegible]	[illegible]	[illegible]
Lane Drug	[illegible]	[illegible]	[illegible]	[illegible]
LaSalle Ext.	[illegible]	[illegible]	[illegible]	[illegible]
Libby-McNeill	[illegible]	[illegible]	[illegible]	[illegible]
Lincoln Printing	[illegible]	[illegible]	[illegible]	[illegible]
Lindsay Light	[illegible]	[illegible]	[illegible]	[illegible]
Lion Oil Refg.	[illegible]	[illegible]	[illegible]	[illegible]
Lynch Glass Ma.	[illegible]	[illegible]	[illegible]	[illegible]
Marshall Field	[illegible]	[illegible]	[illegible]	[illegible]
Meadows Mfg.	[illegible]	[illegible]	[illegible]	[illegible]
Mid. West. Util.	[illegible]	[illegible]	[illegible]	[illegible]
Midland United	[illegible]	[illegible]	[illegible]	[illegible]
Mo. Kan. Pipe	[illegible]	[illegible]	[illegible]	[illegible]
Nat. Leather	[illegible]	[illegible]	[illegible]	[illegible]
Nat. Standard	[illegible]	[illegible]	[illegible]	[illegible]
Noblitt-Sparks	[illegible]	[illegible]	[illegible]	[illegible]
Ontario Mfg.	[illegible]	[illegible]	[illegible]	[illegible]
Pub. Serv. N. Ill.	[illegible]	[illegible]	[illegible]	[illegible]
Quaker Oats	[illegible]	[illegible]	[illegible]	[illegible]
Raytheon	[illegible]	[illegible]	[illegible]	[illegible]
Reliance	[illegible]	[illegible]	[illegible]	[illegible]
Seaboard Util.	[illegible]	[illegible]	[illegible]	[illegible]
Swift & Co.	[illegible]	[illegible]	[illegible]	[illegible]
Swift Intl.	[illegible]	[illegible]	[illegible]	[illegible]
United Gas	[illegible]	[illegible]	[illegible]	[illegible]
Util. & Ind.	[illegible]	[illegible]	[illegible]	[illegible]
Walgreen	[illegible]	[illegible]	[illegible]	[illegible]
Wahl	[illegible]	[illegible]	[illegible]	[illegible]
Zenith Radio	[illegible]	[illegible]	[illegible]	[illegible]

E. F. HUTTON & CO.
Ambassador Hotel
Members New York Stock Exchange
643 S. SPRING STREET
Head Office—61 Broadway, New York
PASADENA SAN DIEGO SAN FRANCISCO SAN JOSE SANTA BARBARA

LOGAN & BRYAN
MEMBERS NEW YORK STOCK EXCHANGE
636 SO. SPRING STREET

Russell & Co.
Electric Bond and Share
215 West Sixth St.
510 West Sixth St.
Pasadena

OIL NEWS

BY HOWARD KEGLEY

[illegible] operators are taking con[illegible] interest in the forthco[illegible] to Los Angeles of Dr. G[illegible] Smith, chief of the U[illegible] Geological Survey, who [illegible] here to confer with go[illegible] representatives concernin[illegible] proposed protection of govern[illegible] lands in the Kettleman Hil[illegible] against drainage by wel[illegible] private property.

As a result of Dr. Smith's [illegible] which is expected to be early [illegible] further plans for the [illegible] adoption of a plan for th[illegible] development of the Kettl[illegible] oil field, will be tempo[illegible] up.

Adoption of a permanent pla[illegible] development of that importan[illegible] has been delayed due to [illegible] arrival of briefs that [illegible] under preparation by engi[illegible] the various oil companies op[illegible] there, and until these have [illegible] submitted to William Rein[illegible] chairman of the Kettleman Hil[illegible] Gas Committee, it will be [illegible] impossible to make a [illegible] study of the situation, it [illegible]

Members of the Kettleman [illegible] committee have expressed the [illegible] the plan may await the a[illegible] Dr. Smith. He is expecte[illegible] an inspection of the go[illegible] permits which now are a[illegible] producing wells draining [illegible] adjacent property — such as [illegible] Standard Oil Company's No. 35 [illegible] Continental Oil Company [illegible] ed to start drilling before [illegible] due to its agreement wit[illegible] ment the company is ob[illegible] remain idle there until Ju[illegible]

Extend Pier

[illegible] the Elwood field may h[illegible]

WE WILL SELL
WILSHIRE COMMONWEALTH
Units
ACME TRAFFIC—PREF.
BDWY. DEPT. STORES
CONS. ROCK UNITS
CALIF. VENTURA OIL
COMMODORE PETROLEUM
GARNER ROY. UNITS
HOLLYWOOD DRY
JOCKEY CLUB
KIP CORPORATION
LINCOLN DRILLING
NATIONAL SILVER MINING
MONOLITH MIDWEST
PICKWICK AIRWAYS UNITS
RANCHO MALIBU LA COSTA
RUNNYMEDE FINANCE
SUNSET PACIFIC OIL A
WHITTIER SANTA FE'S
WESTERN AUTO—COMMON
WESTERN AUTO—PREF.
WESTERN O. & R.—COM.
CASH or TERMS
WE WILL BUY
VIEW OIL
OFFICIAL INTERESTS—P. T.
CONSOLIDATED ROCK UNITS
TRUST No. 237
[illegible]M. ALLISON & C[illegible]
[illegible] FINANCIAL CENTER [illegible]
[illegible] SO. SPRING ST. VANDIKE

You Will Enjoy
Cities Service Co[illegible]
program this aftern[illegible] between 5 and 6 o'c[illegible] broadcast over
KECA
DE FREME[illegible] & COMPANY
Van Nuys Bldg.
SAN FRANCISCO

STOCK LOA[illegible]
We will make imm[illegible] ate cash loans on [illegible] ceptable listed and [illegible] listed securities at [illegible] per annum. No bo[illegible] or extra charg[illegible]
George L. Hasse[illegible]
Stock Exchange [illegible]
[illegible] 2282 Los [illegible]

A Stock Mar[illegible] Advisory Ser[illegible]
[illegible] valuable and profit[illegible] average annual [illegible] than 69% over [illegible] and 180% on a [illegible] verified recommendat[illegible] past FOUR MONTH[illegible] present such a New Y[illegible] have one of their [illegible] on several Stock[illegible] to send you withou[illegible] obligation. Just phon[illegible]

$100,000
beneficial interest [illegible] known and succ[illegible] managed real esta[illegible] for sale (all [illegible] 60% discount [illegible] cash.
[illegible] Kaiser, HEmpste[illegible]

BANK [illegible]
By a bank in Lo[illegible] experience in Los A[illegible] by letter only, [illegible] dential.
JO[illegible]
111[illegible]
Los[illegible]

OIL NEWS

BY HOWARD KEGLEY

[illegible] are taking consider[illegible] in the forthcoming [illegible] Los Angeles of Dr. George [illegible] Smith, chief of the United [illegible] Geological Survey, who is on [illegible] here to confer with govern[illegible] representatives concerning the [illegible] protection of government [illegible] in the Kettleman Hills oil [illegible] against drainage by wells on [illegible] property.

[illegible] result of Dr. Smith's visit, [illegible] is expected to be early next [illegible] further plans for the even[illegible] adoption of a plan for the or[illegible] development of the Kettleman [illegible] field, will be temporarily [illegible].

[illegible] of a permanent plan for [illegible] of that important oil [illegible] has been delayed due to the [illegible] arrival of briefs that have [illegible] under preparation by engineers [illegible] the various oil companies operat[illegible] there, and until these have been [illegible] to William Reinhardt, [illegible] of the Kettleman Hills Oil [illegible] Committee, it will be prac[illegible] impossible to make a thor[illegible] study of the situation, it is as[illegible].

[illegible] of the Kettleman Hills [illegible] have expressed the belief [illegible] the plan may await the arrival [illegible] Dr. Smith. He is expected to [illegible] an inspection of the govern[illegible] permits which now are affect[illegible] by producing wells draining gov[illegible] property — such as the [illegible] Oil Company's No. 35. The [illegible] Oil Company had [illegible] to start drilling before now, [illegible] due to its agreement with the [illegible] the company is obliged [illegible] idle there until July 31.

[illegible] Pier

[illegible] the Elwood field may have a potential far in excess of 100,000 barrels of oil a day by August 1 is indicated by the amount of construction that is under way there by the various operating oil companies.

The Barnsdall-Rio Grande combination has announced that its pier on Tideland Permit No. 88, where its No. 88-2 recently established a production record for the State, is to be lengthened. The pier now is about 600 feet long. It will be extended to a point approximately 3500 feet from mean high tide and will afford sufficient room for at least twenty new wells. Their Tideland Permit No. 88 is located between permits already successfully prospected by the Pacific Western Oil Company and the Bankline Oil Company.

A short distance northwest of Barnsdall-Rio Grande's Tideland Permit No. 88, the Signal Oil and Gas Company has completed a 1400-foot pier and is hauling in steel for construction of a derrick that should be ready to start work by May 1. This new project will be drilled from the end of the pier on a twenty-eight-acre permit adjacent to C. C. Spaulding's permit recently proved up by Pacific Western.

The Bolsa Chica Oil Corporation is driving piles for the remaining span of a new pier on its Tideland Permit No. 191 about two miles southeast of the main activity at Elwood. This project is direct opposite the General Petroleum Corporation's More Ranch lease where two gassers have been brought in and plugged, and adjoining General's tideland permits, one of which has a well drilling below 3000 feet. Bolsa Chica is planning to complete all construction work in time to spud in its first test there by June 1. Its pier extends out into the ocean about 900 feet.

Metallurgists Meet

Prof. Welton J. Crook, professor of metallurgy at Stanford University, will be the principal speaker at 6:30 o'clock this evening at the monthly meeting of the Southern California Section of the American Institute of Mining and Metallurgical Engineers to be held in the Engineers' Club, 833 South Spring street.

Prof. Crook's topic is "Steel in Engineering." His talk will be illustrated by slides, considerable detail being given to the trend of steel in engineering matters. Glenn D. Robertson, chairman of the Southern California Section of the American Institute of Mining and Metallurgy, is to preside.

New Completion

The General Petroleum Corporation has brought in Santa Fe No. 230 at Santa Fe Springs for 750 barrels of 38.-deg. gravity oil per day cutting about 5 per cent. The depth is 7144 feet.

At Seacliff General's Ferguson No. 2, which came in for about 1200 barrels of oil a day this week, but was killed to deepen, is cleaning out preparatory to resumption of operations with bottom at 3455 feet. More than 100 feet of saturated oil sand is in evidence, but the test will be carried on down to determine the full extent of the oil formation.

Another Producer

The Barnsdall Oil Company has completed O'Dea No. 13 at Rosecrans for 1200 barrels of 37-deg. gravity oil per day along with about 2,000,000 cubic feet of gas, from a depth of 5976 feet. The flow is clean. Pressure in the casing is 800 pounds, with 300 pounds on the tubing. About 365 feet of saturated oil sand was cored. On the same lease Barnsdall has fourteen other producers.

The company plans to make location soon for its Trust No. 2 on the Trust lease at Rosecrans. Its Trust No. 1 was brought in four months ago for 1200 barrels of 36-deg. gravity oil per day. It now is beaned down to approximately 400 barrels daily.

Watching Results

Unconfirmed reports state that the Belridge Oil Company's No. 15 in the Belridge district, is blowing considerable mud, water and gas from a depth of 5086 feet. Officials at Belridge are at the scene of activities.

Should Belridge's deep test come in it would prove up considerable property, including acreage held by a number of major oil companies.

Tops Oil Sand

The Doyle Petroleum Company's Son-Crall No. 8 on Sec. 8, 11-23, at Maricopa Flat has topped the oil sand at 3517 feet and is preparing to land eleven and three-quarter-inch casing to bottom for a water shut-off test. Drilling will be resumed in about a week to penetrate the oil sand.

The Doyle-Clune No. 1 on an adjoining forty-acre government permit now is flowing approximately 1200 barrels of oil a day from a depth of 3700 feet. Shortly after this project's completion several weeks ago, sand interfered with its steady production and it was cleaned out to bottom several times to improve the yield. Doyle-Clune is constructing derrick for Doyle-Clune No. 2.

Lively Campaign

The number of drilling permits issued by the State Mining Bureau last week showed a gain over the preceding week's list, due to increase in field activity in the extreme southeasterly portion of Signal Hill. Seven permits were granted for the Signal Hill oil field, majority of which are located in the new area.

Of the nineteen permits granted seven were in the fields of Kern county, two in the Elwood field, one in the Lompoc district, one in Santa Cruz county, one near Venice and the remainder at Signal Hill.

Following are the permits for Signal Hill: Cumming Petroleum's No. 1, Dabney-Johnston Oil Corporation's No. 57, A. L. Paine's No. 1, Safeway Oil Company's No. 1, Signal Oil and Gas Company's Goodyear No. 1, Ball and Barnes's No. 1, Glengarry Petroleum Company's McMarr No. 1.

Elwood Exploration Company's Tideland Permit No. 90-3 and No. 90-4 at Elwood; Barnsdall Oil Company's Burks No. 1 southeast of Venice; Alan W. Rispin's No. 1 in Santa Cruz county; Vaqueros-Major Oil Company's No. 1 near Lompoc; Shell Oil Company's Jewett No. 3-3, Round Mountain; Pacific Western Oil Company's King No. 6, Poso Creek; George F. Getty's Fairhaven No. 1 at Fruitvale and Getty's Jewett No. 1 at Round Mountain; Standard Oil Company's No. 23 at Kern River; California Western Oil Company's Havenstrite No. 6 in Sunset district; J. Benson Wrenn's No. 1 on Sec. 32, 25-17 in Kern county.

Swabbing for Test

The Ohio Oil Company's Recreation Gun Club No. 2 southeast of Venice yesterday was swabbing for a water shut-off test with bottom of the hole at 6057 feet. Drilling will resume when water is shut out. About eight feet of oil sand is in evidence.

BUTTER AND EGGS

LOS ANGELES

Closing prices quoted are corrected daily by Produce Exchange of Los Angeles.

Butter

Extra	32
Prime first	32
Standard	31
Firsts	30

Eggs

Extra	25½
Fresh firsts	23½
Case count	23
Medium	22
Small	16

SAN FRANCISCO, April 24. (AP)—Net wholesale prices: Butter, 92 score, 38; 90 score, 36½. Eggs, No. 1 extra small, 16½; No. 1 candled extras, 28½; No. 1 candled extra medium, 23½. Cheese, California fancy flats, 20½.

CHICAGO, April 24. — Butter, firmer; receipts, 7084 tubs; creamery extras, 37½; standards, 37½; extra firsts, 36@36½; firsts, 34@35; seconds, 31@33. Eggs, steady; receipts, 31,857 cases; extra firsts, 24@24½; graded firsts, 23½@23¾; ordinary firsts, 22½; storage packed firsts, 26; storage packed extras, 26½.

NEW YORK, April 24. — Eggs, steady; receipts, 40,481; mixed colors, regular packed, closely selected extra first, 26½@26¾; first, 25½@25½; storage packed first, 26½@26¾; other grades unchanged. Butter, steady; receipts, 16,107. Cheese, steady; receipts, 170,079.

DAILY EASTERN CITRUS MARKETS

(By the Associated Press.)

Carlot shipments of California citrus, compiled from railroad passing reports for the California Fruit Growers' Exchange, were announced as follows:

SOUTHERN CALIFORNIA

	Oranges.	Lemons.
April 23	174	59
Season to date	18,832	3,585
Last season to date	24,873	3,381

CENTRAL CALIFORNIA

April 23	65	0
Season to date	8,166	120
Last season to date	6,665	159

NORTHERN CALIFORNIA

April 23	0	0
Season to date	277	14
Last season to date	481	47

California navels were about steady. Valencias slightly lower and lemons slightly lower at eastern and middle western auction centers yesterday. Sales totaled ninety-one cars of oranges and ten cars of lemons.

The price range per box was:

	Oranges: Graded above choice.	Oranges: Choice.	Lemons: Graded above choice.	Lemons: Choice.
New York	4.75@7.30	5.25@6.90	......	......
Boston	5.80@7.15	5.75@6.60	6.85	5.50
Chicago	4.65@7.75	4.55@7.00	5.70@6.40	5.00@5.65
Philadelphia	4.60@8.40	6.35@7.55	6.85	5.65
Pittsburgh	4.90@6.30	6.10	......	4.55
St. Louis	4.95@5.75	5.45@5.90	3.85	5.10
Baltimore	5.65@7.25	6.50@6.60	5.25	......
Detroit	5.70@6.80	5.45@5.85	......	6.00

Prices by size of Sunkist brand navel oranges were reported to the California Fruit Growers' Exchange as follows:

	80s	100s	126s	150s	176s	200s	216s	252s	288s	324s
NEW YORK—										
Quail, Cucamonga	4.25	5.00	5.95	6.65	7.30	8.00	8.50	8.55	8.25	7.25
Blue Bow, Riverside	4.30	5.05	6.25	6.65	...	...	...	...	...	...
BOSTON—										
Paul Neyron, La Verne	4.50	5.20	6.25	6.80	7.50	8.40	...	...	...	...
CHICAGO—										
Gavilan, Arlington	4.35	5.15	6.05	6.60	7.45	8.20	8.50	...	...	...
Paul Neyron, La Verne	4.45	5.15	5.90	6.55	7.40	8.15	8.35	8.65	8.65	...
PHILADELPHIA—										
Star, Azusa	4.35	5.05	5.90	6.60	7.50	8.10	8.30	8.45	8.45	...
DETROIT—										
La Mesa, Riverside	4.75	5.35	5.80	6.40	6.90	7.60	8.15	8.15	8.50	7.50
PITTSBURGH—										
Gavilan, Arlington	4.50	5.00	5.80	6.80	7.65	...	...	...	...	...
ST. LOUIS—										
Phoenix, Upland	4.05	4.60	5.40	6.35	...	...	...	...	...	...
BALTIMORE—										
Black Crusader, Azusa	4.35	5.35	6.30	6.70	7.75	8.25	8.30	...	...	...

Carlot sales averages per box were reported to the California Fruit Growers' Exchange on its own brands and to the Associated Press on all others as follows:

BOSTON—Oranges and lemons higher. Carlot sales: Ten cars oranges, one car lemons. Florida carlot sales: Two cars Valencias, $5.05; five cars grapefruit, $5.15.

CALIFORNIA NAVELS

La Verne Beauties, LAV, Sunkist, La Verne	6.90
Paul Neyron, LAV, Sunkist, La Verne	6.35
AA, RH, Sunkist, E. Highland	7.05
Princess, Q, Sunkist, Corona	5.80
Lily, Q, Red Ball, Corona	5.75
Gold Buckle, OBA, fancy, E. Highland	6.75
Unicorn, OBA, extra choice, E. Highland	6.00
Lochinvar, OBA, extra choice, E. Highland	5.80
Stork, SA, Sunkist, Claremont	5.00
Stork tangerines, Claremont	2.30
Blue Globe, RIV, Sunkist, Riverside (seedlings)	7.15
Phoenix, OK, Sunkist, Upland	6.60
Phoenix, OK, Sunkist, Upland	6.95
Orchard, RIV, Sunkist, Riverside	6.75
Standard, RIV, Red Ball, Riverside	6.30
Orchard, TI, RIV, Sunkist, Riverside	6.85
Standard, TI, RIV, Red Ball, Riverside	6.60

LEMONS

Whittier, WD, Sunkist, Whittier	6.85
Pico, WD, Red Ball, Whittier	5.50

PITTSBURGH—Oranges strong; lemons steady. Carlot sales: Five cars oranges, one car lemons. Florida carlot sales: Two cars Valencias, $4.05.

CALIFORNIA NAVELS

Parrot, SA, Sunkist, Pomona	4.90
Gavilan, RIV, Sunkist, Arlington	6.30
Real, SA, Red Ball, Claremont	6.10
Lochinvar, OBA, extra choice, Highland	5.75
Unicorn, OBA, extra choice, Highland	5.55
Western, Lindsay (Valencias)	5.95

LEMONS

Cub, OK, Red Ball, Upland	4.55
Ruf N Redy, OK, standard, Upland	3.95

NEW YORK—Navels 200s to 324s higher, best balance higher in spots; Valencias dull and lower; lemons steady. Carlot sales: Thirty-nine cars oranges, one car lemons.

CALIFORNIA NAVELS

Quail, OK, Sunkist, Cucamonga	5.85
Big Horn, OK, Red Ball, Cucamonga	5.65
Blue Bow, RIV, Sunkist, Riverside	5.95
Exclusive, CC, fancy, Ivanhoe (Valencias)	5.10
Highway, SA, Sunkist, Narod	4.85
Highway, SA, Sunkist, Narod (bloods)	6.70
Violet, DM, Sunkist, Duarte	6.35
Redlands Best, RH, Sunkist, Bryn Mawr	6.00
Florencia, COV, Sunkist, Covina	6.00
Half Dome, COV, Red Ball, Covina	5.20
Lotus, OK, Sunkist, Upland	6.65
Monogram, OK, Red Ball, Upland	6.40
Pinnacle, OK, Sunkist, Upland	7.10
Moose, OK, Sunkist, Upland	6.30
Pronghorn, OK, Red Ball, Upland	6.50
Orchard, RIV, Sunkist, Riverside	7.30
Standard, TI, RIV, Red Ball, Riverside	6.90
Sunflower, MOD, Pure Gold, Crafton	5.55
Sweetest Yet, THP, fancy, Redlands (Valencias)	6.65
Century, THP, choice, Redlands (Valencias)	6.20
Old Mission, CCC, fancy, El Mirador (Valencias)	6.30
Golden Eagle, CCC, choice, El Mirador (Valencias)	5.35
Stork, SA, Sunkist, Claremont	4.75
Red X, OK, Red Ball, Upland	6.10
Athlete, SA, Sunkist, Claremont	6.40
Red C, COV, Sunkist, Covina	5.90
Greenspot, RH, Sunkist, Greenspot	5.95
Victoria, RIV, Sunkist, Casa Blanca	6.35
Pinnacle, OK, Sunkist, Upland	5.75
Lotus, OK, Sunkist, Upland	6.25
Monogram, OK, Red Ball, Upland	6.75
Old Baldy, OK, Sunkist, Upland	5.35
Pet, SD, Sunkist, San Dimas	5.65
La Verne Beauties, LAV, Sunkist, La Verne	6.90
Paul Neyron, LAV, Sunkist, La Verne	6.05
Gold Star, OK, Sunkist, Upland	5.95
Mahala, RIV, Sunkist, Highgrove	5.80
Swastika, RIV, Red Ball, Highgrove	5.25
Airship, VCE, Sunkist, Fillmore	5.65
Stork, SA, Sunkist, Pomona	5.85
Parrot, SA, Sunkist, Pomona	5.70
Parrot, SA, Sunkist, Pomona (bloods)	6.05
Paul Neyron, LAV, Sunkist, La Verne	6.25
Quail, OK, Sunkist, Cucamonga	6.20
Spanish Bayonet, OK, fancy, Ontario	6.25
Moose, OK, Sunkist, Upland	6.75
Pronghorn, OK, Red Ball, Upland	6.05
Pinnacle, OK, Sunkist, Upland	5.50
Distinctive, LM, fancy, Lindsay (Valencias)	5.15
Phoenix, OK, Sunkist, Upland	6.10
Redlands Best, RH, Sunkist, Bryn Mawr	5.80
San Luis, RH, Sunkist, Bryn Mawr	5.55

LEMONS

Domestic, Q, standard, Corona	5.05
Maduro, Q, orchard run, Corona	5.60
Grove, Q, orchard run, Corona	4.80

PHILADELPHIA — Navels 200s and smaller generally higher, balance easier; Valencias lower; other oranges unchanged; lemons lower; strong demand all varieties. Carlot sales: Twelve cars oranges, one car lemons. Florida carlot sales: Three cars Valencias, $7.15; six cars grapefruit, $4.75.

CALIFORNIA NAVELS

Star, ACG, Sunkist, Azusa	6.05
S. & W., TC, Sunkist, Strathmore (Valencias)	6.45
Model, BRC, extra choice, Fullerton (Valencias)	7.40
Popular, BRC, choice, Fullerton (Valencias)	6.70
Golden Harp, ES, fancy, Monrovia (Valencias)	7.25
Parrot, SA, Sunkist, Pomona	4.60
Heart of Gold, SB, Sunkist, Highgrove	6.45
Viking, SB, choice, Highgrove	6.45
Red C, COV, Sunkist, Covina	5.40
Glendora Home, GF, Sunkist, Glendora	5.75
Glendora Home, GF, Sunkist, Glendora (St. Mikes)	6.40
La Verne Beauties, LAV, Sunkist, La Verne	7.10
Paul Neyron, LAV, Sunkist, La Verne	6.55
Phoenix, OK, Sunkist, Upland	4.70
Homer, Q, Sunkist, Upland	6.65
Homer, Q, Sunkist, Corona (St. Mikes)	7.85
Camel, Q, Red Ball, Corona (St. Mikes)	7.00
San Luis, RH, Sunkist, Bryn Mawr	6.25
Signet, RH, Sunkist, Bryn Mawr (sweets)	7.45
Cleopatra, RH, Red Ball, Bryn Mawr (sweets)	6.35
Cleopatra, RH, Red Ball, Bryn Mawr (St. Mikes)	7.55

LEMONS

President, OR, Sunkist, Frances	6.65
Mark Twain, OR, Red Ball, Frances	3.65

DETROIT—Navels doing better; lemons lower. Carlot sales: Three cars oranges, one car lemons.

CALIFORNIA NAVELS

Mansion of Piru, VCE, Sunkist, Piru	5.75
Weaver of Piru, VCE, Red Ball, Piru	5.45
Golden Rule, RIV, Sunkist, Riverside	5.70
La Mesa, RIV, Sunkist, Riverside	6.80
Red Bow, RIV, Red Ball, Riverside	5.85

LEMONS

Cub, OK, Red Ball, Upland	6.00
Ruf N Redy, OK, standard, Upland	4.65

ST. LOUIS—Oranges 176s and larger lower, balance unchanged; lemons lower. Carlot sales: Four cars oranges, two cars lemons. Florida carlot sales: One car grapefruit, $5.00.

CALIFORNIA NAVELS

Phoenix, OK, Sunkist, Upland	4.95
Riverside, RIV, Red Ball, Arlington	5.45
Half Dome, COV, Red Ball, Covina	5.90
Laurette, COV, standard, Covina	5.60
Lochinvar, OBA, extra choice, E. Highland	5.75

LEMONS

Serra, SDF, Sunkist, Chula Vista	5.85
Black Hawk, RIV, Red Ball, Prenda	5.10
Commercial, RIV, standard, Prenda	3.65

BALTIMORE—Navels 100s higher, balance firm. Carlot sales: Two cars oranges. Florida carlot sales: One car storage Valencias, $2.10.

CALIFORNIA NAVELS

Black Crusader, ACG, Sunkist, Azusa	5.65
Green Crusader, ACG, Red Ball, Azusa	6.50
Carnation, FWK, first, Fullerton (Valencias)	7.25
Gypsy Queen, FWK, second, Fullerton (Valencias)	6.60
California Maid, FWK, orchard run, Fullerton (Valencias)	6.15

LEMONS

Superfine, RIV, Sunkist, Prenda	5.25

CHICAGO—Oranges 126s and larger slightly lower in spots, balance unchanged; lemons slightly lower. Carlot sales: Sixteen oranges, three cars lemons, one car grapefruit. Florida carlot sales: Five cars Valencias, $3.55; five cars grapefruit, $3.50.

CALIFORNIA NAVELS

Orange Gold, LM, fancy, Orange Cove (Valencias)	5.90
Gavilan, RIV, Sunkist, Arlington	6.80
La Verne Beauties, LAV, Sunkist, La Verne	7.05
Paul Neyron, LAV, Sunkist, La Verne	6.80
Arizona Desert Sweet seedless grapefruit, Phoenix	4.20
Lionhead, ILL, fancy, Redlands	5.60
Stork, SA, Sunkist, Pomona	5.90
Cream, SB, Sunkist, Rialto (seedlings)	6.45
Aster, SB, Red Ball, Rialto (seedlings)	5.60
Cream, SB, Sunkist, Rialto (Med. sweets)	6.35
Aster, SB, Red Ball, Rialto (Med. sweets)	5.35
Paul Neyron, LAV, Sunkist, La Verne	5.90
Craig Y Nos, LM, Sunkist, Lindsay (Valencias)	6.70
Gold Hill, LM, orchard run, Lindsay (Valencias)	5.45
Princess, Q, Sunkist, Corona	5.65
Lily, Q, Red Ball, Corona	4.35
Santa Fe, RH, Sunkist, Redlands	5.35
Chief, RH, Red Ball, Redlands	6.50
Kickoff, RH, Sunkist, Redlands	5.55
San Luis, RH, Sunkist, Redlands	5.75
Lincoln, RIV, Sunkist, Casa Blanca	6.85
Blue Globe, RIV, Sunkist, Riverside	5.90
Blue Globe, RIV, Sunkist, Riverside (seedlings)	7.25
Red Globe, RIV, Red Ball, Riverside (seedlings)	6.80
Blue Globe St. Mikes, halves, Riverside	3.75
Patrician, TC, orchard run, Strathmore (Valencias)	6.60
La Verne Beauties, LAV, Sunkist, La Verne	7.75
Paul Neyron, LAV, Sunkist, La Verne	7.50
Fuchsia, LAV, Red Ball, La Verne	7.00
Upland King, OK, Sunkist, Upland	5.80
Golden King, OK, Sunkist, Upland	6.30
Upland King, OK, Sunkist, Upland (sweets)	6.75
Upland King bloods, halves, Upland	3.55
Airship, VCE, Sunkist, Fillmore	4.65
Alamo, VCE, Red Ball, Fillmore	5.70
Oriole, VCE, standard, Fillmore	5.85

LEMONS

Paul Neyron, LAV, Sunkist, La Verne	6.25
Fuchsia, LAV, Red Ball, La Verne	5.45
Liberty, SDF, Sunkist, Escondido	6.25
Freedom, SDF, Red Ball, Escondido	5.65
Pioneer, LM, Sunkist, Lindsay	5.70
Liberty Maid, LM, Red Ball, Lindsay	6.00
La Habra, NO, Sunkist, La Habra	6.40

RUBBER MARKET

NEW YORK, April 24. (Exclusive)—After selling off as much as 20 points on lower cables from the London market, futures on the local rubber exchange today firmed up in the late trading as a better tone developed abroad. The early losses were more than regained when several prominent dealers took advantage of the morning decline. The slight gains which were made on the rally were not maintained, however, but at the close prices were from unchanged to 10 points net lower. Sales volume increased as compared with Wednesday's business and amounted to 358 lots (895 tons.)

Activity during the day was confined to the May, July and September deliveries.

The new contract also came in for a little more attention and sales in this aggregated twenty-six lots (260 tons,) and brought the total tonnage for both contracts up to 1155 tons for the day. Final prices in the new futures were from 5 to 16 points below previous close.

London spots closed steady and 1-16d lower at 7⅛d. The May delivery in Singapore was quiet and unchanged at 7d. The price in the local market here remained the same at 14⅞ cents a pound. Outside prices were:

	Spot	April	May-June	July-Sept.
Ribbed smoked sheets	14⅞	14⅞	15⅛	15¾
First latex crepe	15	....	....	....
Clean thin br. crepe	13⅛	....	....	....
Amber No. 3	13⅛	....	....	....
Para upriver fine	15⅞	....	....	....

SALT LAKE MINES

SALT LAKE CITY, April 24. (Exclusive) Official quotations on the Salt Lake Mining Exchange today follow:

Alta Con., 2; Alta Merger, 5; Alta Mich., 10; Alta Tun., ¾; Am. Exploration, 21; Big Hill, 30; Bingham Metals, 3½; Black Metals, 2½; Bonanza Mining, ¾; Bullion, ½; Cardiff, 22; Cedar Talis., 2; Chief Con., 1.10; Colo. Con., 4½; Columbus Rexall, 2; Combined Metals, 10; Croff, 1¼; Crown Point, 5; Daly, 25; Dix Butte, 1.00; E. Utah, 16; E. Crown Point, 1¼; E. Standard, ¾; E. Tin. Coal, 10; E. Tin. Con., 30; Emma Silver, ¾; Empire Mines, 8; Eureka Bullion, 30; Eureka Lily, 60; Eureka Mines, 1; Galena, ¼; Howell, 5; Iron King, 30; Kennebec, 10; Keystone, 20; Lehi Tintic, 4; Magnolia Lead, 2; Mammoth, 60; Mich. Utah, 1; Miller Hill, 1; Missouri Monarch, 10; Monarch Lead, 75; Mountain View, 1; Moscow, 1.55; Nail Driver, 30; Nat. Treas., 2½; New Quincy, 50; North Lily, 2.17½; North Standard, 8; Ohio Copper, 80; Opohongo, ½; Park Bingham, 3⅛; Park King, 4; Park Utah, 3.10; Plumbic Mines, 2; Plutus, 70; Prince Con., 1⅛; Provo, 40; Rico Arg., 7; S. K. Coal, 10.00; Silver Shield, 11; Silver Standard, 12½; So. Standard, 12½; Standard Lily, 2; Tar Baby, 1¼; Tintic Giant, 1¼; Tintic Lead, 1.50; Tintic Southern, ¾; Tintic Standard, 7.00; Utah Con., 1½; Walker Mining, 3.15; West Toledo, 1¼; Zuma, 4.

GASOLINE MARKET SLOW

CHICAGO, April 24. (Exclusive)—U. S. motor, [illegible]; 41-43 water white kerosene, [illegible]; 24-36 fuel oil, 75@80c.

INVESTMENT TRUSTS

NEW YORK, April 24. (AP)—Over-the-counter market:

	Bid	Asked
Affiliated Inv. Inc.	4½	5
Do. new units	[illegible]	[illegible]
Alex Hamilton Inv. A	[illegible]	[illegible]
Alliance Inv. Corp. common	[illegible]	[illegible]
Am. Brit. & Cont. 6s pfd.	[illegible]	[illegible]
Am. & Cont. Corp.	[illegible]	[illegible]
Am. Trust Shares	[illegible]	[illegible]
Amn. Ins. Stocks	[illegible]	[illegible]
Ama. London and Emp. pfd.	[illegible]	[illegible]
Do. part	[illegible]	[illegible]
Am. Util. and Gen. A	[illegible]	[illegible]
Amn. & Overseas Inv. 6s pfd.	106	110
Assd. Stand. Oil Stocks	[illegible]	[illegible]
Atl. Sec. pfd.	[illegible]	[illegible]
Do. war.	[illegible]	[illegible]
Atl. & Pac. Int. units	[illegible]	[illegible]
Do. pfd. war.	[illegible]	[illegible]
Bankers Nat'l Inv.	[illegible]	[illegible]
Bank Stocks Hold. Corp.	[illegible]	[illegible]
Banalia Corp.	[illegible]	[illegible]
Basic Industry Shares	[illegible]	[illegible]
Brit. Type Inv. new	[illegible]	[illegible]
Capital Manage	[illegible]	[illegible]
Chain & Gen. Equities	[illegible]	[illegible]
Do. 6½s pfd	[illegible]	[illegible]
Chain Stores Inv. new	[illegible]	[illegible]
Do. pfd.	[illegible]	[illegible]
Charted Inv. com.	[illegible]	[illegible]
Do. pfd.	[illegible]	[illegible]
Chelsea Exchange A	[illegible]	[illegible]
Do. B	[illegible]	[illegible]
Col. Investors	[illegible]	[illegible]
Cont. Metro. Bank Shares A	[illegible]	[illegible]
Corporate Trust Shares	[illegible]	[illegible]
Crum & Foster Inc. B com.	78	[illegible]
Do. pfd.	102	104
Do. Ins. B	[illegible]	[illegible]
Do. 7s pfd.	106	111
Diversified Trustee Shares A	[illegible]	[illegible]
Do. B	[illegible]	[illegible]
Do. C	[illegible]	[illegible]
Equitable Fin. Corp. A	[illegible]	[illegible]
Federated Cap common	[illegible]	[illegible]
Do. units	[illegible]	[illegible]
Fixed Trust Shares A	[illegible]	[illegible]
Do. B	[illegible]	[illegible]
Gen. Equity A	[illegible]	[illegible]
Granger Trade	[illegible]	[illegible]
Oude Win Mill Trad.	[illegible]	[illegible]
Incorp. Equities	[illegible]	[illegible]
Incorp. Inv.	[illegible]	[illegible]
Insurance Trust Shares	[illegible]	[illegible]
Inv. Co. of Am. common	[illegible]	[illegible]
Do. pfd.	[illegible]	[illegible]
Investment Trust Assn.	[illegible]	[illegible]
Investment Trust of N. Y.	[illegible]	[illegible]
Investors Trustee Shares	[illegible]	[illegible]
Joint Investors common	[illegible]	[illegible]
Mass. Investors Trust	[illegible]	[illegible]
Mohawk Invest. com.	[illegible]	[illegible]
Nassau Manage Corp.	[illegible]	[illegible]
Nat'l Bond & Share	[illegible]	[illegible]
Nat'l Investors Shares Corp.	[illegible]	[illegible]
N. A. Trust Shares	[illegible]	[illegible]
Northern Securities	130	132
Old Colony Inv. Trust com.	[illegible]	[illegible]
Old Colony Trust Asso. Sh.	[illegible]	[illegible]
Oil Shares Inc. units	[illegible]	[illegible]
Overseas Secur. Inc.	[illegible]	[illegible]
Petroleum Trade A	[illegible]	[illegible]
Power & Light Sec. Tr.	[illegible]	[illegible]
Reybarn Co.	[illegible]	[illegible]
Reynolds Inv. new com.	[illegible]	[illegible]
Second Inc. Equities	[illegible]	[illegible]
Securities Corp. gen. com.	640	660
Do. pfd.	107	[illegible]
Selected Amer. Shares	[illegible]	[illegible]
Stand. Col. Trust Shares	[illegible]	[illegible]
Stand. Oil Trust Shares	[illegible]	[illegible]
S. W. Straus Invest. units	[illegible]	[illegible]
Trustee Stand. Oil Shares	[illegible]	[illegible]
Do. B	[illegible]	[illegible]
United Cap. A units	[illegible]	[illegible]
Do. B units	[illegible]	[illegible]
U.S. Elec. & Pow. Shares A	[illegible]	[illegible]
Do. B	[illegible]	[illegible]

CLEARINGS, MONEY

Clearings yesterday were $30,701,991.61, an increase of $116,646.51 from corresponding day last year.

CLEARINGS

	1930.	1929.	1928.
Monday—	$26,636,763.55	$34,795,768.18	$31,107,978.73
Tuesday—	$31,991,270.88	$36,962,427.34	$34,856,082.42
Wednesday—	$31,297,459.50	$31,981,152.06	$33,610,077.60
Thursday—	$30,701,991.61	$30,585,361.80	$34,375,665.00

BANK DEBITS

Saturday	$31,630,778.00
Monday	40,712,967.00
Tuesday	34,739,541.00
Wednesday	50,345,667.00

SAN FRANCISCO CLEARINGS

SAN FRANCISCO, April 24. (AP)—Bank clearings, $30,300,000.

FOREIGN EXCHANGES

Selling prices for drafts of substantial amounts furnished by Farmers' and Merchants' National Bank.

England, per pound sterling	4.86⅝
France, per 100 francs	[illegible]
Germany, per 100 reichsmarks	[illegible]
Belgium, per 100 belgas	[illegible]
Italy, per 100 lire	[illegible]
Argentina, per 100 pesos	[illegible]
Australia, per Aust. pound	[illegible]
Brazil, per 100 milreis	[illegible]
Chile, per 100 pesos (paper)	[illegible]
Czecho-Slovakia, per 100 kronen	[illegible]
Denmark, per 100 kroner	[illegible]
Finland, per 100 finmarks	[illegible]
Greece, per 100 drachmas	[illegible]
Holland, per 100 guilders	40.20
Hongkong, per 100 local currency	[illegible]
India, per 100 rupees	[illegible]
Japan, per 100 yen	[illegible]
Jugo-Slavia, per 100 dinars	[illegible]
Norway, per 100 kroner	[illegible]
Peru, per pound Peruvian	[illegible]
Scotland, per pound sterling	[illegible]
Spain, per 100 pesetas	[illegible]
Sweden, per 100 kronor	[illegible]
Switzerland, per 100 francs	[illegible]
Syria, per pound sterling	[illegible]
Uruguay, per 100 gold pesos	[illegible]
Venezuela, per 100 bolivares	[illegible]

NEW YORK RATES

NEW YORK, April 24. (AP)—Foreign exchanges steady. Great Britain, demand, 4.86 3-16; cables, 4.86 7-16; sixty-day bills on banks, 4.83⅛. France, demand, 3.92 3-16; cables, 3.92 5-16. Italy, demand, 5.23⅜; cables, 5.24⅛. Demand: Belgium, 13.96; Germany, 23.86½; Holland, 40.21½; Norway, 26.76; Sweden, 26.86½; Denmark, 26.76; Switzerland, 19.34½; Spain, 12.46½; Greece, 1.29½; Poland, 11.25; Czecho-Slovakia, 2.96⅛; Jugo-Slavia, 1.76¾; Austria, 14.09; Rumania, .59¾; Argentina, 38.87½; Brazil, 11.80; Tokio, 49.35; Shanghai, 46.90; Montreal, 99.97.

Great Britain in dollars, others in cents.

CALL MONEY

NEW YORK, April 24. (AP)—Call money steady; high, 4; low, 3½; ruling rate, 4; close, 3½ per cent. Time loans steady: 30-60 days, 3¾@4; 90 days, 4; 4 months, 4⅛; 5-6 months, 4¼@4½. Prime commercial paper, 3¾@4. Bankers' acceptances unchanged.

BAR SILVER

NEW YORK, April 24. (AP)—Bar silver, 42½.

LONDON, April 24. (AP)—Bar silver, 19⅝d per ounce. Money, 1¾ per cent.

AVIATION STOCKS

(Furnished by E. A. Pierce & Co., 515 West Sixth street.)

	Bid.	Asked.
New York Curb—		
Aviation Corp. of Am.	30	32½
Aviation Credit Corp.	15¾	16½
Aviation Sec. Corp.	17½	17¾
Bellanca	11½	12
Cons. Instrument	4½	4¾
Curtiss Airports	5	6
Curtiss Export	16½	25
Curtiss Flying	9	12
Curtiss Reid pfd.	3	10
Douglas Aircraft	26½	26¾
Fairchild "A"	8¾	9
Fokker	26½	27
Irving Air Chute	22	22½
Niles Bement Pond	38½	39½
National Aviation	19½	20
Sikorsky	9½	10
Over the Counter—		
Aeromarine Klemm	1	1¾
Air Associates	9	10
American Airport	2	3
Central Airport	1	4
Cessna	4	[illegible]
Curtiss Assets	10	[illegible]
Curtiss Caproni	2	[illegible]
Curtiss Reid	1	2
Curtiss Robertson	30	40
Eagle Aircraft	¾	[illegible]
Fokker 1st pfd.	21	24
Kreider Reisner	10	[illegible]
Lincoln Air	[illegible]	2
Lockheed	4	6
Maddux	[illegible]	13
Mahoney Ryan	5	[illegible]
Moth Aircraft	10	[illegible]
National Aircraft	[illegible]	3
Southern Air Trans.	9	10
Stearman Aircraft	29	31
Stinson Aircraft	3	5
Swallow Airplane	3	[illegible]
Warner Aircraft	6	7½
Chicago—		
Allied Motors	16½	16¾
Great Lakes Aircraft	6⅜	6½

STANDARD OILS

(Furnished by E. A. Pierce & Co., 515 West Sixth street.)

	Bid.	Asked.
Angle Amn. Oil	17	18½
Atlantic Lobos	¾	1
Borne Scrymser	22	25
Buckeye	38	39½
Chesebrough Mfg.	170	180
Continental	17	18
Cumberland	41	45
Eureka	44	48
Galena Signal com.	4	5¼
Do. old pfd.	61	[illegible]
Do. new pfd.	55	[illegible]
Humble Oil	115¾	117
Illinois Pipe	306	313
Imperial Oil	27⅝	28¼
Indiana Pipe	28½	29
Intl. Pete.	23½	24
Natl. Transit	19½	20
N. Y. Transit	15½	18
Northern Pipe	41	42
Ohio Oil	73½	73½
Penn. Mex.	25	27½
Solar Refg.	33	35
Southern Pipe	16	19¾
South Penn. Oil	43¾	44
S. W. Penn. Oil	51	55
S. O. Indiana	57⅞	58
S. O. Kentucky	38¾	39¼
S. O. Nebraska	48	49
S. O. Ohio	97	100
Do. pfd.	119	119½
Swan & Finch	8½	10
Vacuum Oil	93⅛	93

NAVAL STORES

SAVANNAH, April 24. (AP)—Turpentine firm, 46½; sales, 529; receipts, 818; shipments, 290; stock, 6357.

Rosin firm; sales, 1349; receipts, 2448; shipments, 750; stock, 64,328.

Quote: B, 5.05; D, 5.35; E, 6.00; F, 6.25; G, 6.25; H, 6.05@6.30; I, 6.25@6.30; K, 6.30@6.35; M, 6.30@6.35; N, 6.65@6.80; WG, 6.80; WW, 7.15; X, 7.15.

SAN FRANCISCO

SAN FRANCISCO, April 24. (AP)—Indecision was the chief characteristic of dealings on the stock exchange today. Price movements were narrow and erratic, while turnover existed. Sales were 42,227 shares at $1,836,639.

The promising revival in oil stocks started earlier in the week came to an abrupt halt. Standard of California and Standard of New York made no progress after establishing new highs in the first hour. The California Standard slid more than 1 point below its new high at 74¾, and its retreat caused buyers of other oil shares to hesitate. As a whole, the group closed the session fractionally lower.

Transamerica failed to respond to the report that formal application had been made for listing on the New York Stock Exchange. No confirmation could be expected until the exchange's board of governors might report. After developing early weakness, the stock regained lost ground, closing even with Wednesday's last sale at 45⅞.

Irregularity continued in the utility group. A few issues made headway against the current of profit-taking, but the majority slipped lower. San Joaquin 7s lost 1¾, but otherwise price moves were less than 1 point.

Liquidation continued in Fireman's Fund, while the stock dropped another 2¾ points on profit-taking, after its recent rise. Other insurance issues were quiet.

Industrials showed further irregularity, the few gains being well outnumbered by losses. Earnings reports were about in line with expectations, but were behind the stock market, observers said. Food Machinery slid another point lower.

An element in the western uncertainty was the reported increase in bear selling in Wall street.

	Sales	High	Low	Last
Atlas Diesel E. A	[illegible]	[illegible]	[illegible]	[illegible]
Bond & Share	[illegible]	[illegible]	[illegible]	[illegible]
Cal. Copper	[illegible]	[illegible]	[illegible]	[illegible]
Cal. Packing Co.	[illegible]	[illegible]	[illegible]	[illegible]
Caterpillar Trac.	[illegible]	[illegible]	[illegible]	[illegible]
C.C.G.&E. 1st pf.	5	100	100	100
Cr. Zel. vtc. com.	[illegible]	[illegible]	[illegible]	[illegible]
El D. O. W. com.	[illegible]	[illegible]	[illegible]	[illegible]
Fireman's F. Ins.	[illegible]	[illegible]	[illegible]	[illegible]
Food Mach. com.	[illegible]	[illegible]	[illegible]	[illegible]
Foster & K. com.	[illegible]	[illegible]	[illegible]	[illegible]
General Paint B	[illegible]	[illegible]	[illegible]	[illegible]
G.W.P. 6s pf.	[illegible]	[illegible]	[illegible]	[illegible]
Do. 7s pfd.	[illegible]	[illegible]	[illegible]	[illegible]
Hawaiian C. & S.	[illegible]	[illegible]	[illegible]	[illegible]
Honolulu C. Oil	[illegible]	[illegible]	[illegible]	[illegible]
Langendorf A	[illegible]	[illegible]	[illegible]	[illegible]
Magnavox Co.	[illegible]	[illegible]	[illegible]	[illegible]
Mer. Am. Rty. pf.	[illegible]	[illegible]	[illegible]	[illegible]
No. A. Inv. 6s pf.	[illegible]	[illegible]	[illegible]	[illegible]
No. Am. Oil	[illegible]	[illegible]	[illegible]	[illegible]
Oliver Filters A	[illegible]	[illegible]	[illegible]	[illegible]
Do. "B"	[illegible]	[illegible]	[illegible]	[illegible]
Pac. Finan. com.	[illegible]	[illegible]	[illegible]	[illegible]
P.G.&E. 6s 1st pf.	[illegible]	[illegible]	[illegible]	[illegible]
Do. com.	[illegible]	[illegible]	[illegible]	[illegible]
Pac. L. P. 6s pf.	[illegible]	[illegible]	[illegible]	[illegible]
Do. com.	[illegible]	[illegible]	[illegible]	[illegible]
Pac. Pub. Ser. A	[illegible]	[illegible]	[illegible]	[illegible]
Pac. T. & T. com.	[illegible]	[illegible]	[illegible]	[illegible]
Rainier P. & P.	[illegible]	[illegible]	[illegible]	[illegible]
Richfield Oil pf.	[illegible]	[illegible]	[illegible]	[illegible]
Do. com.	[illegible]	[illegible]	[illegible]	[illegible]
S.J.L.&P. 7s p.pf.	10	118¾	118¾	118¾
Schlesinger pfd.	[illegible]	[illegible]	[illegible]	[illegible]
Shell Union com.	[illegible]	[illegible]	[illegible]	[illegible]
So. Pac. G. G. A	[illegible]	[illegible]	[illegible]	[illegible]
Spring Valley W.	[illegible]	[illegible]	[illegible]	[illegible]
Std. Oil of Cal.	[illegible]	[illegible]	[illegible]	[illegible]
Std. oil of N. Y.	[illegible]	[illegible]	[illegible]	[illegible]
T.W.A.O.C. pfd.	5	87	87	87
Do. com.	[illegible]	[illegible]	[illegible]	[illegible]
Transamerica Co.	[illegible]	[illegible]	[illegible]	[illegible]
Union Oil Assoc.	[illegible]	[illegible]	[illegible]	[illegible]
Union Oil of Cal.	[illegible]	[illegible]	[illegible]	[illegible]
W. Pipe & Steel	[illegible]	[illegible]	[illegible]	[illegible]
Pac. Lighting rts.	1,300	5¼	5⅛	5¼

BAY CITY MINES

SAN FRANCISCO, April 24. (Exclusive) Following is the official list of quotations on the San Francisco Mining Exchange:

	Bid.	Asked.
Acme	[illegible]	[illegible]
Aladdin	[illegible]	[illegible]
Alta	[illegible]	[illegible]
Amador	[illegible]	[illegible]
Amalgamated	[illegible]	[illegible]
Banner	[illegible]	[illegible]
Belmont Metals	[illegible]	[illegible]
Belmont Osborn	[illegible]	[illegible]
Belmont Uncle Sam	[illegible]	[illegible]
Best and Belcher	[illegible]	[illegible]
Black Bear	[illegible]	[illegible]
Booth	[illegible]	[illegible]
Brunswick	[illegible]	[illegible]
Bulla	[illegible]	[illegible]
Carrie	[illegible]	[illegible]
Cent. Eureka	[illegible]	[illegible]
Do. pfd.	[illegible]	[illegible]
Champion	[illegible]	[illegible]
Chollar	[illegible]	[illegible]
Comstock Silver	[illegible]	[illegible]
Concordia	[illegible]	[illegible]
Cons. Virginia	[illegible]	[illegible]
Day Rock	[illegible]	[illegible]
Deep Mining	[illegible]	[illegible]
Divide	[illegible]	[illegible]
Divide Ex.	[illegible]	[illegible]
Dix Butte	[illegible]	[illegible]
Double O	[illegible]	[illegible]
Falcon	[illegible]	[illegible]
First National	[illegible]	[illegible]
Genii	[illegible]	[illegible]
Gipsy Queen	[illegible]	[illegible]
Golconda	[illegible]	[illegible]
Goldfield Cons.	[illegible]	[illegible]
Goldfield Dev.	[illegible]	[illegible]
Gould and Curry	[illegible]	[illegible]
Gold Hill	[illegible]	[illegible]
Gold Reef	[illegible]	[illegible]
Gold Wedge	[illegible]	[illegible]
Gold Zone	[illegible]	[illegible]
Great Bend	[illegible]	[illegible]
Harmill	[illegible]	[illegible]
Ida-Maryland	[illegible]	[illegible]
Indian Mines	[illegible]	[illegible]
Jack Waite	[illegible]	[illegible]
Kingman	[illegible]	[illegible]
Lone Star	[illegible]	[illegible]
Lucky Strike	[illegible]	[illegible]
MacNamara	[illegible]	[illegible]
Do. Crescent	[illegible]	[illegible]
Majestic	[illegible]	[illegible]
Manhattan Gold	[illegible]	[illegible]
Mexican	1.20	1.35
Mineral Mtn.	[illegible]	[illegible]
Montana Mines	[illegible]	[illegible]
Moore	[illegible]	[illegible]
Myra	[illegible]	[illegible]
National Silver	[illegible]	[illegible]
North Star	[illegible]	[illegible]
Ophir	[illegible]	[illegible]
Orlando	[illegible]	[illegible]
Palmer Union com.	[illegible]	[illegible]
Do. pfd.	[illegible]	[illegible]
Pony Meadows	[illegible]	[illegible]
Potosi	[illegible]	[illegible]
Prince	[illegible]	[illegible]
Quicksilver	[illegible]	[illegible]
Rosetta	[illegible]	[illegible]
Round Mtn.	[illegible]	[illegible]
Savage	[illegible]	[illegible]
Silver King	[illegible]	[illegible]
Simon	[illegible]	[illegible]
St. Joe	[illegible]	[illegible]
Sugarman	[illegible]	[illegible]
Treasure Vault	[illegible]	[illegible]
Trinity Gold Bar	[illegible]	[illegible]
Union Con.	[illegible]	[illegible]
Union Mines	[illegible]	[illegible]
Victory	[illegible]	[illegible]
West End	.27	.28
White Caps	.12	.13

BAY CITY CURB

SAN FRANCISCO, April 24.—Following is a selective list of transactions on the San Francisco Curb Exchange today.

	Sales	Open	High	Low
Am. Tell Bridge	[illegible]	[illegible]	[illegible]	[illegible]
Aviation Co. Del.	[illegible]	[illegible]	[illegible]	[illegible]
Am. Tel. & Tel.	[illegible]	[illegible]	[illegible]	[illegible]
Do. rts.	[illegible]	[illegible]	[illegible]	[illegible]
Anglo Natl. Corp.	[illegible]	[illegible]	[illegible]	[illegible]
Arkansas N. Gas	[illegible]	[illegible]	[illegible]	[illegible]
Bk. of Am. N. Y.	[illegible]	[illegible]	[illegible]	[illegible]
Cities Serv. com.	[illegible]	[illegible]	[illegible]	[illegible]
C. Neon Electric	[illegible]	[illegible]	[illegible]	[illegible]
C. Neon Lights	[illegible]	[illegible]	[illegible]	[illegible]
Cord Corp.	[illegible]	[illegible]	[illegible]	[illegible]
Cr. Will. 1st pf.	[illegible]	[illegible]	[illegible]	[illegible]
Durant Mot. Cal.	[illegible]	475	500	475
Fokker Aircraft	[illegible]	[illegible]	[illegible]	[illegible]
Goldman Sachs	[illegible]	[illegible]	[illegible]	[illegible]
For. E. Gilmore	[illegible]	[illegible]	[illegible]	[illegible]
Italo Pet. Corp.	[illegible]	[illegible]	[illegible]	[illegible]
Intercoast Trad.	[illegible]	[illegible]	[illegible]	[illegible]
Kleiber Motors	[illegible]	145	145	145
Kinner Air. & M.	100	110	110	110
Magnavox Co.	[illegible]	[illegible]	[illegible]	[illegible]
Natl. Auto F. vtc.	[illegible]	[illegible]	[illegible]	[illegible]
Pac. Mutual rts.	500	420	420	420
Occidental Pet.	1,000	1	1	1
Owl Drug Co. pf.	[illegible]	105	105	105
Pickwick Co. com.	[illegible]	[illegible]	[illegible]	[illegible]
Pac. Associates	[illegible]	[illegible]	[illegible]	[illegible]
Do. rts.	[illegible]	[illegible]	[illegible]	[illegible]
Pac. Am. Fisher	[illegible]	[illegible]	[illegible]	[illegible]
P.G.&E. 5½s pfd.	[illegible]	[illegible]	[illegible]	[illegible]
P. C. Bisc. com.	[illegible]	[illegible]	[illegible]	[illegible]
Do. pfd.	[illegible]	[illegible]	[illegible]	[illegible]
Pac. Western Oil	[illegible]	[illegible]	[illegible]	[illegible]
Shasta Water pf.	[illegible]	[illegible]	[illegible]	[illegible]
Souval Pac. Oil	[illegible]	[illegible]	[illegible]	[illegible]
S.C.G.C. pf. 6½s	[illegible]	[illegible]	[illegible]	[illegible]
S. C. Edison com.	[illegible]	[illegible]	[illegible]	[illegible]
Sup. Port. C. B.	[illegible]	[illegible]	[illegible]	[illegible]
Universal C. Oil	[illegible]	[illegible]	[illegible]	[illegible]
Virden Packing	[illegible]	[illegible]	[illegible]	[illegible]
United Pap. B. A	100	20	20	20

BOSTON STOCKS

BOSTON, April 24. (AP)—Following are the sales of the most active stocks traded today on the Boston Stock Exchange:

	Sales	High	Low	Last
Am. Founders	1,787	[illegible]	[illegible]	[illegible]
Am. T. & T.	[illegible]	[illegible]	[illegible]	[illegible]
Copper Range	[illegible]	[illegible]	[illegible]	[illegible]
Credit Alliance	[illegible]	[illegible]	[illegible]	[illegible]
Crown Cork	[illegible]	[illegible]	[illegible]	[illegible]
East Gas & Fuel	1,011	[illegible]	[illegible]	[illegible]
Edison Elec. Ill.	[illegible]	[illegible]	[illegible]	[illegible]
Employers Group	[illegible]	[illegible]	[illegible]	[illegible]
First Nat. Stores	[illegible]	[illegible]	[illegible]	[illegible]
Gillette	[illegible]	[illegible]	[illegible]	[illegible]
Intl. Carriers	[illegible]	[illegible]	[illegible]	[illegible]
Island Creek	[illegible]	[illegible]	[illegible]	[illegible]
Isle Royal	[illegible]	[illegible]	[illegible]	[illegible]
Jenkins Telev.	[illegible]	[illegible]	[illegible]	[illegible]
New Eng. T. & T.	90	159	[illegible]	158
North Butte	[illegible]	[illegible]	[illegible]	[illegible]
Quincy	[illegible]	[illegible]	[illegible]	[illegible]
St. Marys Land	[illegible]	[illegible]	[illegible]	[illegible]
Torrington	[illegible]	[illegible]	[illegible]	[illegible]
United Fruit	[illegible]	[illegible]	[illegible]	[illegible]
U. S. Elec. Pow.	[illegible]	[illegible]	[illegible]	[illegible]
Union Twist Drill	[illegible]	[illegible]	[illegible]	[illegible]
United Founders	[illegible]	[illegible]	[illegible]	[illegible]
Util. Hydro & R.	[illegible]	[illegible]	[illegible]	[illegible]

WOOL MARKET

BOSTON, April 24. (AP)—Original bag territory 64s and finer wools, consisting of bulk French combing staple, are moving in moderate quantities at prices in the range of 70 to 72 cents, scoured basis. Top makers and manufacturers are taking moderate quantities of graded 64s and finer French territory combing wool at prices in the range of 70 to 73 cents, scoured basis, which is slightly lower than recent quotations. The bulk of current business reported on 58-60s strictly combing territory wool is at prices in the range of 70 to 73, scoured basis.

WE WILL SELL
WILSHIRE COMMONWEALTH
[illegible] 60.00

CASH or TERMS
WE WILL BUY

E. M. ALLISON & CO.
[illegible] FINANCIAL CENTER BLDG.
[illegible] SPRING ST. VANDIKE 6131

You Will Enjoy
Cities Service Co.
program this afternoon between 5 and 6 o'clock broadcast over
KECA
DE FREMERY & COMPANY
Van Nuys Bldg. Los Angeles • San Francisco • Seattle

STOCK LOANS
We will make immediate cash loans on acceptable listed and unlisted securities at 7% per annum. No bonus or extra charges.
George L. Hassett Co.
Stock Exchange Building
[illegible] 2282 Los Angeles

A Stock Market Advisory Service
[illegible] and profitable that [illegible] average annual profits of [illegible] than 69% over a five-year [illegible] and 180% on a six stocks [illegible] recommendation during [illegible] past FOUR MONTHS.

BANK CASHIER WANTED
By a bank in Los Angeles County. Man who has had experience in Los Angeles or a near-by city preferred. Answer by letter only, giving qualifications. Replies strictly confidential.
JOHN R. CASE, JR.
1111 Walter P. Story Bldg.
Los Angeles California

Listed on the NEW YORK STOCK or CURB EXCHANGE are
3 OUTSTANDING STOCKS
SELECTED and recommended after a careful survey of the best that the market offers.
1 AN AVIATION STOCK — in a company that holds one U.S. Army contract for $4,800,000.00 in military planes in addition to contracts for Navy Department, Mexican Government, etc. Has just declared special 75c dividend. Stock now selling around 22 with satisfactory earnings.
2 A RADIO STOCK — that represents holdings in one of the greatest amusement enterprises in America. 1928 income better than 19 millions. Company in strong financial position, showing good earnings and stock now selling around 61. Buy while price is low.
3 A PUBLIC UTILITY — Investment trust stock in a company specializing in sound public utility issues of wide geographical diversification. Many holdings purchased near low levels of year making today's prices on this stock very attractive. Current dividend rate 40c per share cash and 10% in stock payable quarterly. Buy this today around 38½.
Our recently issued bulletin gives you complete information on these 3 OUTSTANDING STOCKS, and shows our basic reasons for recommending them for immediate investment.
You can buy these 3 OUTSTANDING STOCKS on our convenient Partial Payment Plan.
PAY ONLY 20% DOWN
Balance is divided into 20 convenient monthly payments. This permits you to control 5 times as much stock with your money and allows you to make 5 times as much profit on the increase.
Let us give you all of the information concerning this modern method of buying good listed stocks in a more convenient way. Hundreds of our customers have made thousands of dollars in profits under this plan. This is your opportunity NOW. Clip and mail coupon below if you cannot telephone or call at one of our conveniently located offices.
STOCK & BOND GUARANTEE CO.
Licensed by the Corporation Department, State of California
1015 Stock Exchange Bldg. TRinity 5211
9th Floor Hollywood First National Bldg. HOllywood 6163 — 811-12 Farmers & Merchants Bank Bldg. Tel. Long Beach 640-74
CLIP AND MAIL THIS COUPON TODAY
Gentlemen: Please send me your latest bulletin giving complete information on the 3 OUTSTANDING STOCKS that you recommend. Also full particulars of your Partial Payment Plan for buying listed stocks. A425
Name — Phone —
Address —

AVIATION CORP. OF DELAWARE
A Huge Holding Company controlling 40 Prominent Subsidiaries engaged in practically every Field of the Aviation Industry
Listed on the New York Stock Exchange
Altho only organized in the first half of 1929 this company has already succeeded in building an exceptionally complete and diversified aviation unit by acquiring outstanding subsidiaries. Among its varied operations are included, 11 of the 25 existing air-mail contract routes, 13 passenger routes, including the trans-continental air-rail hook-up with the New York Central and Santa Fe lines, manufacture of airplanes, operation of airports and flying schools, an aerial survey mapping service and many other directly related activities. The success of such an outstanding organization, with the financial strength it represents, depends solely, in our opinion, on the success of aviation as a whole.
We Recommend A. C. of D. Buy now!
PAY 20% DOWN
and the balance in 20 convenient monthly installments
Buy practically any listed stock on this plan
STOCK & REALTY ASSURANCE CORP.
STOCK BROKERS
Licensed by Corporation Department, State of California
FINANCIAL CENTER BLDG., 704 So. Spring St., Los Angeles
Phone VAndike 8121
WILSHIRE BRANCH 3869 Wilshire Boulevard Phone DRexel 3188 — SAN PEDRO BRANCH—Suite 200 Bank of San Pedro Bldg. Seventh and Mesa—Phone San Pedro 2901
Mail this coupon. Phone or Call at Our Office
Please send me latest report on Aviation Corp. of Delaware and details of your Convenient Partial Payment Plan.
Name — Phone — T-4-25
Address — City —

Complete Brokerage Service
Active in All Markets
Buying and Selling on Any Exchange
Listed and Unlisted Securities
Conservative Margin Accounts Accepted
E-K-FLEMING & CO.
STOCKS — BONDS
115 West Seventh Street
Ground Floor
Telephone TUcker 2221 LOS ANGELES

BROOKMIRE ECONOMIC SERVICE, INC.
of New York
Investment Counselors and Administrative Economists
W. S. Cook, Resident Manager
622 Title Insurance Bldg. 433 So. Spring St. TUcker 9075

WHAT'S DOING Today

The Times cooking class meets in the Southwest Building demonstration room, 730 South Broadway, at 2 p.m., under the direction of Mrs. Mabelle (Chef) Wyman. Free to all. Elevator at door.

City Club community singing, clubhouse, 833 South Spring street, noon.

Los Angeles Automotive Boosters Club No. 30, luncheon, Commercial Club, noon.

Bartlett Logan Thimble Club meeting, Patriotic Hall, 1816 South Figueroa street, 10 a.m.

Chamber of Commerce junior civic regatta, junior membership safety and fire preservation and art sections meeting, committee rooms, Chamber of Commerce Building, 12:15 p.m.

Free lecture in French, Central Library, 8 p.m. Mlle. Madeline Letessier will lecture.

Los Angeles Lions luncheon, Biltmore, noon.

Highland Park Ebell bridge party, 1650 Pleasant Way, afternoon.

Chicago Woman's Club luncheon, 2118 Trinity street, noon.

Wilshire Woman's Club card party and tea, 3600 Hoover street, afternoon.

American Booksellers Association luncheon, meeting and registration, Biltmore, all day.

California State Society, United States Daughters 1812 meeting, Women's University clubhouse, 943 South Hoover street, 2 p.m.

Republican Study Club meeting, Barker Brothers Auditorium, 2 p.m.

Stanton W.R.C. No. 16, regular meeting, Patriotic Hall, 1816 South Figueroa street, 1 p.m.

Exchange Club luncheon, Biltmore, noon.

Friday Morning Club dramatic recital, clubhouse, 940 South Figueroa street, morning.

Wednesday Morning Club dinner and bridge party, clubhouse, evening.

Rotary Club of Los Angeles luncheon, Biltmore, noon.

All-Veterans League regular monthly meeting, Patriotic Hall, 1816 South Figueroa, 8 p.m.

Los Angeles Mutual Club luncheon, Biltmore, noon.

Republican Study Club political reviews, 833 South Grand avenue, morning.

California Retail Credit Men's Association meeting and dinner, Biltmore, all day.

South Ebell Club luncheon and card party, clubhouse, noon.

California Electragists dinner, Commercial Club, evening.

Sigma Alpha Epsilon fraternity luncheon, University Club, noon.

Altrurian Club ex-Rotarians luncheon, Los Angeles Athletic Club, noon.

Arnama Club meeting, Alexandria, 12:15 p.m.

Southwest Museum exhibit, Highland Park, afternoon.

Los Angeles Museum exhibit, Exposition Park, 10 a.m. to 4:30 p.m.

Free permanent California exhibit, State Exposition Building, Exposition Park, 10 a.m. to 4:30 p.m.

Free lawn bowling, Exposition Park, daily after 1 p.m.

Los Angeles county exhibit, Chamber of Commerce Building, 8:30 a.m. to 5 p.m.

Huntington Library and Art Gallery, San Marino. Open to the public by ticket from 1:30 to 4:30 p.m. Tuesdays, Wednesdays, Thursdays, Fridays and Saturdays; also first and third Sundays of each month.

Baseball, Wrigley Field, 2:15 p.m. Sacramento at Los Angeles.

Boxing, Hollywood American Legion, 8:30 p.m., Lee Kennedy vs. Benny Ross.

State Societies

"TIMES" THEATER GUIDE

MOTION PICTURES

Boulevard, Washington at Vermont—"They Learned About Women." Reviewed in today's Times.

Burbank, Main at 6th—"Tonight at Twelve." Also vaudeville.

Carthay Circle, Carthay Center—"All Quiet on the Western Front." A mighty drama of war and its effect. This is one which should not be missed.

Chinese, 6925 Hollywood—"Song o' My Heart." John McCormack and his Irish tenor cast their same spell around this gentle, sentimental tale.

Criterion, 642 South Grand—"King of Jazz." Paul Whiteman and his orchestra provide a spectacle of color, glamour and excellent entertainment.

Figueroa, Fig. at Santa Barbara—"The Girl Said No."

Filmarte, 1228 Vine—"The Living Mask." Opens today.

Forum, Pico at Norton—"Son of the Gods." Drama and sentiment in large doses swallowed heroically by Richard Barthelmess and Constance Bennett.

Grauman's Egyptian, 6708 Hollywood Blvd.—"The Vagabond King." A spectacle of color and music is made from the popular operetta, featuring Dennis King and Jeanette MacDonald.

Loew's State, Broadway at Seventh—"High Society Blues." Reviewed in today's Times.

Mayan, Hill nr. 11th—"Journey's End." A superb translation from stage to screen of a somber and splendid play.

Million Dollar, Broadway at Third—"Sarah and Son." Ruth Chatterton appears at her best to date in a powerful and restrained drama of mother love.

Palace, Broadway bet. 6th and 7th—"Girl Said No." William Haines once again the bumptious wise-cracker.

Paramount, Hill at Sixth—"Paramount on Parade." Reviewed in today's Times.

Rialto, Bdwy bet. 7th and 8th—"Her Unborn Child." This is a cross between a sex preachment and a "Coquette."

Ritz, 3800 Wilshire—"Girl Said No."

R.K.O., Hill at Eighth—"Love Comes Along." Opens today.

R.K.O. Orpheum, Broadway at Ninth—"Ingagi." Gorillas and their pastimes afford thrills and adventure.

Tower, Bdwy. at 8th—"Wide Open." Warner Brothers and Edward Everett Horton conspire to concoct a comedy.

United Artists, Bdwy. nr. 9th—"Ladies Love Brutes." Society and the underworld mingle as George Bancroft becomes a gentleman kidnaper.

Uptown, Western at 10th—"Sarah and Son."

Warners' Downtown, Hill at 7th—"Mammy." Reviewed in today's Times.

Warners' Hollywood, Hollywood Blvd. at Wilcox—"Song of Flame." Stirring singing in the red days of Russia highlight a spectacular picture presenting Alexander Gray and Bernice Claire.

Westlake, 638 Alvarado—"Such Men Are Dangerous." A lift of the face will do wonders to love discovers Elinor Glyn and Warner Baxter proves it.

STAGE

Belasco, Hill at 11th—"June Moon." A smart satirical comedy of a "hick" song writer who makes good, in Ring Lardner's best style.

Egan, Fig. at Pico—"For Cryin' Out Loud." The family gathers in the living room again and chat away the evening about their joys and sorrows. With Lorraine Vala.

El Capitan, Hollyw'd Blvd. nr. Highland—"Broken Dishes." Family life in the raw is always good for drama and once in a while a laugh. Percy Pollock is starred as the all-American husband.

Figueroa Playhouse, Fig. at 10th—"Up and at 'Em." A speedy musical melange by an all-colored cast, featuring Walter Richardson and the Four Covans.

Hollywood Playhouse, 1735 Vine—"Holiday." The idle rich fit into a neat satire which presents the popular Dale Winter.

Majestic, Bdwy. nr. 9th—"The Student Prince." Reviewed in tomorrow's Times.

Mason, Bdwy. nr. 1st. — "Rah Rah Daze." Waring's Pennsylvanians entertain with their well-known music and the book is just fair. Dorothy Lee, Evelyn Nair and others are capable.

Mission Play, San Gabriel—The beautiful annual pageant of the settling of California, up to its usual standard. With R. D. MacLean.

Music Box, 6126 Hollywood Blvd.—"The Imaginary Invalid." Moliere's comedy is given a slapstick treatment which creates amusement for everyone.

President, Bdwy. at 8th. — "The Blue Ghost." Ghosts and spooks at midnight call for strenuous acrobatics by a cast headed by Bernice Elliott.

Vine-street, 1615 Vine—"Among the Married." A revival of Vincent Lawrence's sophisticated play presenting a powerful performance by Robert Fraser.

VARIETIES

Follies, 4th and Main—Burlesque.

RANGER READY FOR KERN FIRE SEASON

BAKERSFIELD, April 24.—With Ranger Harold Bowhay in charge, official preparations for the 1930 fire season in Kern county are complete and the ranger and his staff are in readiness to respond to the first fire alarm in the county. The Board of Supervisors has provided a $10,000 budget for control work. Last year the number of fires was kept to a minimum and the control cost reduced to a few cents an acre for every fire reported. Every fire of last year in the county was controlled before great damage had been done. This year the ranger is expecting conditions to be worse than those of last year, due to light rainfall and the rapidity with which grass and brush are dying.

BUSINESS BREVITIES

(Advertising)

The Times Branch Office, 621 South Spring street. Advertisements and subscriptions taken. Telephone MAdison 2345.

WEATHER REPORT

[Official Report]

LOCAL OFFICE, U. S. WEATHER BUREAU, Los Angeles, April 24.—[Reported by H. B. Hersey, Meteorologist.] At 5 o'clock a.m. the barometer registered 29.95; at 5 p.m., 29.95. Thermometer for the corresponding hours showed 57 deg. and 67 deg. Relative humidity, 5 a.m., 82 per cent; 5 p.m., 55 per cent. Wind, 5 a.m., southeast, velocity 4 miles; 5 p.m., southwest, velocity 6 miles. Temperatures, highest, 70 deg.; lowest, 56 deg. Rainfall for season, 10.36 inches; normal to date, 14.62 inches; last season to date, 12.51 inches. Barometer reduced to sea level.

WEATHER CONDITIONS. — April 24: Snow flurries have occurred during the past twenty-four hours in the eastern lake region, and light to moderate rains have fallen in Tennessee, Arkansas, Oklahoma, Kansas and Colorado and over the western slope of the Rocky Mountains, and on the Middle and North Pacific Coast. It was very cold this morning in the North Atlantic States, the lake region and the Ohio, Missouri and Middle and Upper Mississippi valleys, but temperatures were near the normal in other portions of the country. In Southern California partly cloudy, moderately warm weather prevailed yesterday. It was mostly cloudy this morning from the sea to the mountains, but clear weather was reported east of the mountains. Temperatures were considerably above normal. Partly cloudy weather may be expected in Los Angeles and vicinity Friday, with moderate temperature. Gentle variable winds will prevail.

SUN, MOON AND TIDES.—Los Angeles, April 25: Sun rises 5:10 a.m., sets 6:32 p.m. Moon rises 3:43 a.m., sets 3:43 p.m. Los Angeles Harbor, April 25: High tides, 7:18 a.m. and 7:46 p.m.; low tides, 1:30 a.m. and 1:23 p.m.

LOCAL TEMPERATURES. — April 24: Minimum and maximum temperatures from Southern California points, reported yesterday to the Los Angeles office of the U. S. Weather Bureau, were as follows:

Stations—	Max.	Min.
Imperial	97	65
Los Angeles Harbor	74	55
Mt. Wilson	75	51
Pasadena	78	54
Pomona	78	55
Porterville	79	52
Redlands	84	55
Riverside	81	53
San Bernardino	82	57
Santa Ana	79	55
Santa Barbara	73	50
Sierra Madre	75	53

LOCAL FORECAST

For Los Angeles and vicinity: Fair Friday and Saturday, with moderate temperature; cloudy or foggy in the morning; moderate westerly winds on the coast.

STATE FORECAST

SAN FRANCISCO, April 24. — Weather forecast:

San Francisco and vicinity: Increasing cloudiness Friday; Saturday cloudy and probably unsettled; moderate temperature; gentle variable winds.

Northern California: Partly cloudy, but unsettled with showers on the extreme north coast; Saturday cloudy, rain in extreme northwest portion; mild; moderate southerly winds on the coast.

Sierra Nevada: Fair Friday; Saturday cloudy; moderate temperature; moderate west and southwest winds.

Sacramento Valley: Partly cloudy Friday; Saturday cloudy and unsettled; mild; gentle south wind.

Santa Clara and Salinas valleys: Fair and mild Friday and probably Saturday; moderate northwest wind.

Southern California: Fair Friday and Saturday, but cloudy at night on the coast; mild; moderate westerly winds on the coast.

ARIZONA FORECAST

PHOENIX (Ariz.) April 24.—Forecast for Arizona: Friday and Saturday partly cloudy; little change in temperature.

COLORADO RIVER

YUMA (Ariz.) April 24.—[Exclusive Dispatch from the U. S. Reclamation Service.] Gauge height Colorado River, 21.30 feet. Discharge, Thursday, 33,000 cubic feet.

TEMPERATURES

Stations— Conditions, 5 p.m.	Temperatures— Max.	Min.	xPrecipitation.
Boise—Cloudy	62	52	.06
Boston—Partly cloudy	46	28	0
Buffalo	30	24	0
Chicago—Clear	40	34	0
Denver—Raining	72	46	.04
Edmonton	..	40	0
El Paso—Cloudy	82	60	T.
Eureka—Cloudy	60	52	.04
Flagstaff—Cloudy	58	44	.14
Fresno—Clear	74	52	0
Havre—Raining	60	46	.01
Helena—Raining	64	52	.32
Kamloops—Pt. cloudy	64	50	T.
Kansas City—Clear	62	44	0
Lander—Raining	62	46	T.
Los Angeles—Clear	70	56	0
Modena—Clear	68	42	0
Needles—Clear	88	68	0
New Orleans—Clear	76	62	0
New York—Partly cloudy	42	28	0
North Head—Clear	56	48	.01
Oklahoma—Clear	72	54	0
Omaha—Partly cloudy	62	40	0
Phoenix—Clear	88	72	T.
Pittsburgh	38	26	0
Portland, Or.—Cloudy	64	50	.06
Red Bluff—Cloudy	70	54	0
Roseburg—Raining	66	48	.01
St. Louis—Clear	56	40	0
St. Paul and Minneapolis—Clear	50	28	0
Sacramento—Clear	70	50	0
Salt Lake City—Raining	66	56	.02
San Diego—Cloudy	66	62	0
San Francisco—Cloudy	64	54	0
Santa Fe—Cloudy	66	46	.32
Seattle—Partly cloudy	64	48	0
Spokane—Cloudy	56	50	.44
Tonopah—Clear	56	40	T.
Tucson—Cloudy	88	60	.14
Washington—Pt. cloudy	50	34	0
Winnemucca—Pt. cloudy	62	42	T.
Winnipeg—Clear	48	26	0
Yuma—Clear	88	64	0

x—Precipitation, 5 a.m. to 5 p.m.

PATROL BILL SUPPORTED AT HEARING

Treasury Aide Approves Plan for Unifying of Guards at Border

WASHINGTON, April 24. (AP)—Ogden Mills, Undersecretary of the Treasury, contended before the House Interstate Commerce Committee today that the unified border patrol proposed by the law enforcement commission should be charged with the enforcement of prohibition along the borders and preventing the entry of all persons and merchandise over land and water borders except at ports of entry.

Mills was the first witness at the hearings on the Wickersham proposal, which was recommended to Congress January 13 by President Hoover.

He supported the Hudson bill for a unified border patrol to place under the Coast Guard the execution of customs, immigration, prohibition and other laws regulating entry into the United States of persons and merchandise.

Strathmore Has School Program

STRATHMORE, April 24.—A feature of the Strathmore community observance of Public Schools Week was the largely attended variety program held in the high school auditorium this evening. Presidents of the four high school classes addressed the assembled parents and patrons, music was furnished by the several music groups of the school, and a greatly enjoyed community "sing" was held.

One of the particularly entertaining program numbers was an old-fashioned "spelling bee" for which the mothers and dads were rather unevenly matched against their sons and daughters.

Following the program, refreshments were served and during the informal hour which followed, problems of interest to both teachers and parents were discussed.

NEW THEATER FOR SPOKANE

SPOKANE, April 24. (AP)—Howard Sheehan of Los Angeles, vice-president of the Fox West Coast Theaters, Inc., said today that construction of a $1,000,000 theater will be started here in sixty days.

VITAL RECORD

INTENTION TO MARRY

The following notices of intention to marry were issued yesterday. Name and age given.

AITCHISON—OATZNICK. John M. Aitchison, 37; Mary Oatznick, 37.

ANDERSON—POWELL. Benjamin F. Anderson, 23; Kathleen Powell, 25.

BALCK—HAHN. Victor Balck, 49; Rose M. Hahn, 49.

BILETTA — BREDBERG. Louis E. Biletta, 46; Amelia A. Bredberg, 52.

BRANDSTETTER — BENDER. Herbert H. Brandstetter, 27; Agnes D. Bender, 23.

BUCK—KAPLAN. William Buck, 62; Frieda Kaplan, 39.

BURRETT — ROBINSON. Arthur W. Burrett, 48; Nina E. Robinson, 45.

BURTON—ANDREWS. George W. Burton, 26; Mildred M. Andrews, 22.

CARR—PERRY. William C. Carr, 22; Elizabeth N. Perry, 17.

CHESTER—HOPKINS. Winfred L. Chester, 35; Ana J. Hopkins, 37.

COLLINS — GILBERT. Robert E. Collins, 24; Nanette J. Gilbert, 21.

CONTRERAS—BOERSMA. Joe G. Contreras, 23; Sara R. Boersma, 27.

COOLEY — SMITH. Horace A. Coley, 22; Thelma R. Smith, 17.

COPELAND—GIARDINA. George I. Copeland, 24; Angie K. Giardina, 18.

CORD—DAVIS. Arthur S. Cord, 28; Esther S. Davis, 28.

CRESPI—STRAUSZ. Louis B. Crespi, 22; Mary H. Strausz, 18.

CUMMINS — POOLE. Edgar L. Cummins, 23; Edith L. Poole, 25.

DAVIS—SMITH. Haywood Davis, 29; Pearl E. Smith, 24.

DICKEY—MESSINGER. James W. Dickey, Jr., 23; Janet Messinger, 19.

FLACK—KLEIN. Fred Flack, 44; Gertrude Klein, 41.

FREDRICKS — WALCHER. Jack A. Fredricks, 18; Ramona L. Walcher, 16.

GEORGE — LOUX. David E. George, 27; Hazel R. Loux, 30.

GIBBONS—CURRAN. Paul J. Gibbons, 25; Frances J. Curran, 21.

GREEN—ECKERT. Alfred Green, 65; Annie R. Eckert, 64.

GRIMSDITCH—DAES. Norman V. Grimsditch, 33; Roberta Dawes, 30.

GRINDERSLEV — BREKKEE. Henrick N. Grindersley, 27; Josephine M. Brekkee, 34.

HALE—GRAY. William L. Hale, 41; Juanita F. Gray, 40.

HARRISON—DEVER. Charles A. Harrison, 29; May M. Dever, 21.

HAYS—PEAK. Don N. Hays, 26; Genevieve Peak, 25.

HIBBS—ZIMMERMAN. Guy D. Hibbs, 26; Ella O. Zimmerman, 18.

HINES—ANDERSON. Thomas K. Hines, 24; Helen H. Anderson, 21.

IURA—ISHII. Benny R. Iura, 22; Masako Ishii, 19.

LAKE — PRICHARD. James A. Lake, 57; Louise G. Prichard, 58.

LA RUSSA—GUARINO. Angelo La Russa, 53; Mary Guarino, 51.

LEIVA—NIELSEN. Ralph A. Leiva, 50; Cecelia F. Nielsen, 48.

LOUTZ—SCHOOPING. Roger V. V. Loutz, 26; Geneva M. Schooping, 21.

MAYES—HANEY. Thomas A. Mayes, 29; Mable G. Haney, 20.

McBURNEY—GRASSIE. George H. McBurney, 29; Marie M. Grassie, 28.

McCRACKEN—PARADOWSKY. Jerome R. McCracken, 50; Mary L. Paradowsky, 36.

McFEDTERS—PERNET. Quinn McFedters, 28; Harriett Pernet, 22.

McGURK — HANLEY. Frank A. McGurk, 41; Margaret V. Hanley, 36.

McMAHAN—BOORTZ. Walker D. McMahan, 23; Vera J. Boortz, 21.

McNEAL—NORRIS. William H. McNeal, 29; Annie E. Norris, 18.

McNUTT—HAVENS. Alva B. McNutt, Jr., 27; Fannie C. Havens, 18.

MEDINA — SALAIS. Jose Ma Medina, 25; Carolina Salais, 23.

MILLER—CUMMINS. Harry J. Miller, 25; Sidney Cummins, 25.

MILLER—SIMPSON. Donald L. Miller, 34; Elbana Simpson, 22.

MILLER—ELFMAN. Elmer Miller, 26; Esther E. Elfman, 18.

MITCHELL — COURRIELCHE. Earl W. Mitchell, 21; Soledad F. Courrielche, 18.

MONTIJO — HARRIS. Tiofilo Montijo, 37; Zelma Harris, 38.

MOUNSEY—BOSTROM. Edgar A. Mounsey, 21; Alice E. Bostrom, 23.

O'GRADY — BELL. James O'Grady, 22; Margaret E. Bell, 18.

OLSON—JOHNSON. Arthur M. Olson, 25; Esther Johnson, 25.

PALMER — HANNAH. Farley Palmer, 33; Margaret S. Hannah, 33.

PEREZ—RAMIREZ. Raimundo Perez, 22; Consuelo Ramirez, 20.

POWELL—DURDIN. J. C. Powell, 23; Mary L. Durdin, 22.

PRICE—HARKINS. Charles O. Price, 24; Elsie R. Harkins, 25.

ROSAS—TORRES. Julio Rosas, 21; Jessie Torres, 22.

SANDOVAL—JAHNKE. C. David S. Sandoval, 31; Ana S. H. Jahnke, 35.

SCHNEIDER—OBERER. Vic F. Schneider, 30; Signe V. Oberer, 23.

SELLS—CROSS. Arthur A. Sells, 66; Bertha J. Cross, 51.

SHUBEN — WALDMAN. Ben Shuben, 24; Mildred Waldman, 20.

SIEBOLDT—FLETCHER. Karl C. Sieboldt, 31; Clarice L. Fletcher, 22.

SMALL—BLACK. William J. Small, Jr., 19; Ruby A. Black, 16.

SNELLING—MOUW. Royal C. Snelling, 24; Joanna M. Mouw, 22.

STJERNDAHL — CARLSON. Ivan Stjerndahl, 32; Karin E. Carlson, 29.

SWANSON—ALLEN. Lawrence R. Swanson, 30; John Helen Allen, 22.

THORELIUS — CROCKER. Frederick L. Thorelius, 37; Lucyle R. Crocker, 18.

YELLE — SINCLAIR. John B. Yelle, 53; Mary F. Sinclair, 40.

ZENTNER—LEE. Cecil F. Zentner, 27; Mildred E. Lee, 28.

BIRTHS

Names, sex, place and date of birth.

BEGGS. Mr. and Mrs. Merle. Daughter. Osteopathic Hospital. April 20.

BENNETT. Mr. and Mrs. Murray. Boy. Osteopathic Hospital. April 21.

BRECHTBILL. Mr. and Mrs. Guy. Daughter. West Coast Maternity Hospital. April 20.

CLARK. Mr. and Mrs. Homer. Daughter. Good Samaritan Hospital. April 20.

CLARK. Mr. and Mrs. William. Boy. Methodist Hospital. April 22.

COHN. Mr. and Mrs. Harold. Daughter. Methodist Hospital. April 18.

CRACKETT. Mr. and Mrs. David. Boy. Southwest General Hospital. April 22.

ECKHARDT. Mr. and Mrs. Wymond. Boy. Methodist Hospital. April 23.

GROSS. Mr. and Mrs. Henry. Daughter. White Memorial Hospital. April 16.

GUGHIELMINO. Mr. and Mrs. Dominich. Daughter. 3317 Granada street. April 22.

HAVAGHINIAN. Mr. and Mrs. Leon. Daughter. White Memorial Hospital. April 18.

HENNING. Mr. and Mrs. Orville. Daughter. Methodist Hospital. April 21.

HUNTER. Mr. and Mrs. Stanley. Boy. 1870 Phillips Way. April 17.

IRVING. Mr. and Mrs. Moss. Daughter. Methodist Hospital. April 21.

JORGENSEN. Mr. and Mrs. Clay. Daughter. White Memorial Hospital. April 18.

KATOBS. Mr. and Mrs. Albert. Boy. 3335 East Third street. April 14.

KIMBERELY. Mr. and Mrs. Alfred. Daughter. Methodist Hospital. April 23.

LESSIN. Mr. and Mrs. Victor. Daughter. St. Vincent's Hospital. April 21.

LEVIN. Mr. and Mrs. Jacob. Boy. White Memorial Hospital. April 19.

MARKUS. Mr. and Mrs. Norseth. Daughter. Methodist Hospital. April 23.

McCRACKEN. Mr. and Mrs. Jacob. Daughter. Good Samaritan Hospital. April 22.

MEDINA. Mr. and Mrs. Nicholas. Daughter. 1423 Pennsylvania avenue. April 22.

MORADO. Mr. and Mrs. Antonio. Boy. 4711 Staunton avenue. April 21.

NAKAKI. Mr. and Mrs. Kiyohide. Boy. 1402 Morningside street. April 22.

NELS. Mr. and Mrs. Challe. Boy. Methodist Hospital. April 23.

PEREZ. Mr. and Mrs. Roberto. Boy. 226 Sotello street. April 21.

PETERS. Mr. and Mrs. Francis. Boy. Osteopathic Hospital. April 20.

RAY. Mr. and Mrs. George. Boy. Good Samaritan Hospital. April 20.

RIEDER. Mr. and Mrs. Anton. Daughter. Osteopathic Hospital. April 21.

SANDBERG. Mr. and Mrs. Arthur. Boy. 1312 South Odgen street. April 22.

SHANAHAN. Mr. and Mrs. Leo. Boy. Southwest General Hospital. April 20.

SPENCER. Mr. and Mrs. Carmel. Daughter. 3851 Mission Road. April 22.

TALAMANTES. Mr. and Mrs. Andrew. Daughter. White Memorial Hospital. April 20.

WAITE. Mr. and Mrs. Ellsworth. Daughter. West Coast Maternity Hospital. April 20.

WILSON. Mr. and Mrs. Guy. Boy. Methodist Hospital. April 22.

WOODRUFF. Mr. and Mrs. Robert. Boy. St. Vincent's Hospital. April 19.

DIVORCE SUITS FILED

AINSWORTH. Roy J. against Wilda F.
BAKER. Charles M. against Ada.
BARRETT. George D. against Marcia M.
BOLTON. Bernice C. against Wilfred R.
BOYER. William H. against Blanch.
BURTON. Francis W. R. against Maebelle.
CARLETON. Miriam C. against John T.
CODE. Mary L. against Edmund H.
COVICH. Antonia against Matt.
EICHERT. Edna against Victor.
ENSFIELD. Ara E. against William G.
FOREST. Francis W. against Mary E.
GRAY. Helen against Jack O.
HENDRICKS. Edith against Gideon T.
HOLLOWAY. John E. against Gertrude H.
IVIE. Phyllis M. against Conley H.
KIRBY. Grace against Harry E.
LODKOWSKI. John against Ena.
LOLLIER. Muriel L. against George A.
LUCE. Margaret L. against Eugene M.
LYONS. Myrtle E. against Lowell W.
MARTIN. Mildred A. against Charles.
McKISSOCK. Agnes M. against Elgin D.
McROBERTS. Walter S. against Edna E.
McVEY. Lucille M. against Max.
MINNICH. Jesse C. against Gladys R.
RAVITCH. Marjorie P. against Maurice.
RICHMOND. Zelma against Gaylord D.
ROGERS. Olive against Robert R.
RUBIO. Sofia A. against Anacleto.
SIMONPAOLI. Henriette against Jacques.
ST. JOHN. Vernon R. against Beulah M.
STOCKBERGER. G. R. against Stella.
SUTTON. Orilla H. against Vester.
TE GROEN. Paul against Lucienne.
WATSON. Ella I. against Homer D.
WHEELER. Anna M. against John B.
WILSON. Alice against Tom.

DIVORCE DECREES GRANTED

AUSTIN. Gertrude E. from John F.
[illegible]
CANFIELD. Pearl S. from Charles O.
CHAMBERS. Charles from Mattie.
CHANCE. Lura from W. J.
CRAFT. Hattie from Elmer J.
DELHI. Phoebe E. from Bruce.
DREW. Dorothy H. from Franklin F.
ELDER. Elizabeth E. from Harvel T., Jr.
GARDINER. Arabelle from Carroll.
GEHDE. Guy F. from Jeanne.
HARRIS. Gladys from Estell.
HERMAN. Grace B. from Harry H.
LAMPKINS. Marshal F. from Hazel A.
MENSIOR. Karoline from Eddie.
POWELL. Nellie L. from Charles E.
SCHUSTER. Arthur G. from Annie M.
SHEETZ. Cora C. from Ellsworth E.
SHELL. Lillian M. from Milo L.
SNEIDER. Oliver R. from Marie.

NATURALIZATION PETITIONS

Petitions for naturalization, with name, nationality and residence given, have been filed with the United States District Court, as follows:

Alexios Economopoulos, 211½ East Fifth street, Los Angeles, Cal.; Greece.

Braina Legman, 1135 East One Hundred and Fifth street, Los Angeles, Cal.; Russia.

Joseph Gruver, 1441 Cherry street, Long Beach, Cal.; Russia.

Nachmann Glasner, 635 Britannia street, Los Angeles, Cal.; Poland.

Giuseppe Macchia, 707½ North Grand avenue, Los Angeles, Cal.; Italy.

Joseph Taylor Stephen Swanson, 163 San Gabriel street, Sierra Madre, Cal.; Great Britain.

Christina Leiper Gilbert, 5123 Hermosa avenue, Eagle Rock, Cal.; Great Britain.

Rose Dorf, 2030 West Sixth street, Los Angeles, Cal.; Russia.

Alfred James Thomas, 5842 Halldale avenue, Los Angeles, Cal.; Great Britain.

Bessie Chernoff, 218 North Soto street, Los Angeles, Cal.; Latvia.

Josef Dorer, 6811 South Alameda street, Los Angeles, Cal.; Germany.

Asuncion Arturo Godoy, 3239 Brooklyn avenue, Los Angeles, Cal.; Mexico.

Adam Oswald Knieling, 935 South Harvard Boulevard, Los Angeles, Cal.; Germany.

Lina Knieling, 935 South Harvard Boulevard, Los Angeles, Cal.; Germany.

Alfonso Sendl, 1671 South Catalina street, Los Angeles, Cal.; Germany.

OFFICIAL DEATH LIST

Name and place of death—	Age.	Date.
ARRIAGO, Pedro. Los Angeles	26	April 23
BARTELS, Elizabeth. Los Angeles	71	April 19
BATH, Theodore. Los Angeles.	55	April 21
BORDLEY, Blanche. Los Angeles	73	April 22
BOWER, Edward. Los Angeles.	65	April 22
BUEHRIER, Barbara. Los Angeles	85	April 22
CARSTENS, John. Los Angeles	61	April 21
CRANDALL, Frank. Los Angeles	80	April 23
FERGUSON, Capitola. Los Angeles	83	April 22
JOHNSON, Charles. Los Angeles	57	April 23
JONES, Lucia. Los Angeles	79	April 21
MILLER, Millie. Los Angeles	87	April 23
MITCHELL, Elmer. Los Angeles	40	April 21
OKIMURA, Mijata. Los Angeles	48	April 22
SAGE, Gilbert. Los Angeles	57	April 22
SANGO, Lizzie. Los Angeles	52	April 20
SMITH, Katie. Los Angeles	70	April 23
STRONG, Catherine. Los Angeles	80	April 22
TIFFT, John. Los Angeles	38	April 22
WANDERLY, Catherine. Los Angeles	90	April 19
WENGER, Matilda. Los Angeles	68	April 19
WOLCOTT, Addie. Los Angeles	72	April 23

DEATHS

With Funeral Announcements.

ANDERSON. Suddenly, April 23, near Covina, James B., beloved son of Blanche S. Anderson; brother of Charles S. Anderson.
Funeral services Saturday, April 26, 2 p.m., from Custer Funeral Home, Covina. Interment at Hollywood Cemetery.

BATH. April 21, at 850½ La Veta Terrace, Theodore, beloved husband of Anna Bath.
Services will be held this afternoon at 2 o'clock at Garrett Brothers' Mortuary, 921 Venice Boulevard.

BUCHTA. April 23, Louis Buchta, father of Mrs. R. J. H. Shafer, William C. Buchta, Mrs. Harry C. Jordan and Mrs. Jack Haller.
Services Saturday, April 26, at 2 p.m. from the Washington Undertaking Co. parlors.

CANFIELD. Corrienne Canfield, beloved mother of Melbourne, Harry and Gladys Canfield.
Announcement of services later by Ruppe Mortuary, 950 West Washington street.

CHAMBERLIN. Funeral services for Harold S. Chamberlin at Forest Lawn Cemetery chapel Saturday at 10 a.m. Bresee Brothers, directors.

COHEN. Eva Pearl Cohen.
Services today at 10 a.m. at the Glasband & Groman Mortuary, 901 West Washington.

CONLEY. April 24, John M. Conley.
Remains in care of Edwards Brothers' Mortuary, 936 Venice Boulevard. Services and interment, Dixon, Ill.

DRESSER. Services for William A. Dresser will be held today at 1 p.m. from Ruppe Mortuary, 950 West Washington street.

DUHIG. April 24, at 1648 Sixth avenue, Sarah Ann Duhig, beloved mother of Will, F. M. and J. W. Duhig, Mrs. Eunice Kaplan, Mrs. Alice Godman and Bruce Ridenor.
Services Saturday, April 26, at 2 p.m. from Pierce Brothers' chapel. Interment, Evergreen Cemetery.

ELDRIDGE. The funeral services of Mrs. Pearl L. Eldridge will be held Saturday at 2 p.m. from the chapel of W. A. Brown, 1815 South Flower street.

ELITZ. Dora Elitz, late of Republic of Colombia, dear aunt of Morris Leskowitz, Mrs. Millie Hirschfeild of Long Beach and Joe Leskowitz of New York.
Services to be held Sunday, April 27, at 2 p.m., from Glasband & Groman Mortuary, 901 West Washington street, Rabbi Herman Lissauer officiating. Interment, Hollywood Cemetery.

FARRAR. Arthur J. Farrar, beloved husband of Lillian E. Farrar, father of Viola F. Hall and Carl D. Farrar.
Funeral services Saturday at 2 p.m. at Delmer A. Smith Mortuary, 731 West Washington street.

FIELDER. A. C. Fielder.
Remains at the chapel of W. A. Brown, 1815 South Flower street.

FISHER. April 24, William L. Fisher.
Remains at chapel of W. A. Brown, 1815 South Flower street.

FULLER. At Soldiers' Home, John M. Fuller.
Remains at the chapel of Ivy H. Overholtzer Co., 1719 South Flower street. Funeral services will be held at the grave, Odd Fellows' Cemetery, April 26, at 9 a.m., under auspices Masonic Board of Relief.

GRAHAM. April 23, Richard Martin Graham, late of 3930 Edenhurst avenue, beloved son of Mr. and Mrs. Thomas R. Graham; loving brother of Thomas Bruce Graham.
Funeral services Saturday, April 26, at 3:30 p.m. at St. Stephen's Episcopal Church, 6123 Carlos avenue, Hollywood. L. G. Scovern Co., directors, 828 South Brand Boulevard, Glendale.

GREEN. At 10024 Toluca Lake avenue, North Hollywood, Leila H. Green, loving wife of Walter A. Green; daughter of Helen F. Hyde; sister of Wilbur H. Hyde of Cleveland, O.
Services today, April 25, at 3 p.m., at the chapel of Reed Bros., Tapley & Geiger, 721 West Washington street.

HANS. Marion beloved wife of Gust Hans, mother of Doris L. Hans.
Announcement of services later by Ruppe Mortuary, 5969 Compton avenue.

HULL. April 23, aged 72 years, Joseph Hull; survived by his wife, May Hull.
Funeral services in Memory Chapel, Ives & Warren, 2 o'clock Saturday, 100 North Hill, Pasadena. Rev. Ogg of Sierra Madre in charge. Entombment, Sunset Mausoleum, Oakland, Cal.

HULME. George, beloved son of Margaret Hulme; beloved brother of Mrs. E. Hornbostel, Mrs. Ted Oliver and Mrs. Norman Frazier of Los Angeles; Mrs. Frank Halls and William Hulme of New York, and Mrs. Samuel Bryan of Detroit, Mich.
Services today at 11 a.m. from the Le Roy Bagley Mortuary, 5440 Hollywood Boulevard. (Richmond, Ind., papers please copy.)

IRIARTE. April 23, Santiago Iriarte, loving father of Serafin, Pedro and Feliza Iriarte and Mrs. Julien Ballester.
Funeral Saturday, 9:30 a.m., from chapel of Godeau & Martinoni, 828 West Washington street.

KNIGHT. Services for (Hank) Henry A. Knight will be held today at 2 p.m. from Ruppe Mortuary, 950 West Washington street.

KREISS. Dora Kreiss, late of 256 South Mansfield street.
Remains to be forwarded today to New York by Glasband & Groman Mortuary, 901 West Washington street, for services and interment.

LAHEY. James Lahey.
Funeral today at 2 p.m. at the chapel of E. Clair Overholtzer Co., 1236 South Grand avenue.

LICHTENBERG. April 24, Juley Lichtenberg, beloved wife of Charles Lichtenberg, mother of Frank Lichtenberg.
Notice of funeral later by Pierce Brothers. (Indianapolis, Ind., papers please copy.)

LOWRY. April 23, Eva H. Lowry, loving mother of Frank H. and Albert T. Lowry.
Funeral Saturday, April 26, at 8:30 a.m. from chapel of Cunningham & O'Connor, 1031 South Grand avenue. Requiem mass at the Church of the Immaculate Conception at 9 a.m.

LUSCOMBE. April 23, Nancy Clairice Luscombe, aged 5 years, darling little daughter of Mr. and Mrs. Harry Luscombe.
Services Saturday at 1 p.m. from Edwards Brothers' Mortuary, 936 Venice Boulevard.

MALKE. April 24, Adolph Malke of 929 West Fifty-fourth street.
Services today at 1 p.m. from Edwards Brothers' Mortuary, 936 Venice Boulevard.

MARTIN. At 725 North Bedford Drive, Beverly Hills, George W. Martin, formerly of Duluth, Minn.
Remains at chapel of Reed Bros., Tapley & Geiger. Funeral notice later.

McGREGOR. The funeral services of Miss Ida McGregor will be held today at 4 p.m. from the chapel of W. A. Brown, 1815 South Flower street.

McKELVEY. April 23, Katherine, wife of Jud McKelvey.
Remains at Bresee Brothers. Interment, [illegible]

MILLER. The funeral services of Mrs. Millie Miller will be held today at 10 a.m. from the chapel of W. A. Brown, 1815 South Flower street.

PHELAN. Services for Jannette E. Phelan will be held Saturday at 3 p.m. from Ruppe Mortuary, 950 West Washington street.

SEAMAN. Mrs. Julia B. Seaman.
Remains at the chapel of W. A. Brown, 1815 South Flower street.

SIMS. April 24, Merton Sims, aged 50 years, of 6558 Barton avenue.
Body will lie in state Sunday from 10 a.m. to 4 p.m. at parlors of W. M. Strother, 6240 Hollywood Boulevard. Interment later at his own home, Des Moines, Iowa.

SOUCEY. Frank, aged 67 years, husband of Henrietta Soucey of 4832 Primrose avenue, Hawthorne.
Services Saturday, 2 p.m., from Adventist Church, Hawthorne. Entombment, Angeles Abbey. Moreland Mortuary of Compton in charge.

TAL. April 23, Mrs. Rose Tal.
Funeral services at Bresee Brothers' chapel, 855 Figueroa, Saturday, 1 p.m.

THORP. Edward H. Thorp.
Remains in care of Ruppe Mortuary, 950 West Washington street.

VALENCIA. Rosalie Valencia, beloved daughter of Mr. and Mrs. Henry Valencia.
Services from her late residence, 5720 Duarte street, at 9 a.m. today, under direction of Ruppe Mortuary, 5969 Compton avenue.

WEBSTER. The funeral services of John Gordon Webster will be held today at 3 p.m. from the Hollywood Cemetery chapel. Bramble Funeral Home in charge.

WIERDA. Mrs. Henrietta Wierda.
Remains at the chapel of W. A. Brown, 1815 South Flower street.

WORDEN. Sherrill B., beloved husband of Mildred Worden; also survived by father, mother and two brothers.
Services today at 3:30 p.m. from the parlors of L. F. Utter Co., 4234 South Broadway. Interment, Angeles Abbey Mausoleum.

IN MEMORIAM

BRICKER. In loving memory of Clifford A. Bricker, son of Mr. and Mrs. Alonzo Bricker, who passed into the Great Beyond just seven years ago today.

FUNERAL NOTICE

Pioneers will assemble at 171 East Prospect avenue, Riverside, Cal., at 2 p.m. today, for the purpose of attending the funeral of our late brother, Jonathan Tibbet.
JOSEPH MESMER, President.
AUGUST WACKERBARTH, Secretary.

LODGE NOTICE

SCOTTISH RITE CATHEDRAL, 929 South Hope street. At 8 p.m., Seventeenth Degree. All visiting brethren cordially invited.

FUNERAL DIRECTORS

BRESEE BROTHERS, Estab. 1892
FREE PARKING IN OUR OWN GARAGE
855 FIGUEROA PR. 3125
BRESEE BROTHERS & LINCE
1750 E. 102ND ST. LA. 3785
1815 E. MANCHESTER LA. 1353

$70—FUNERALS AS LOW AS $70
RUPPE MORTUARY,
950 WEST WASHINGTON.
WE. 3207. NOT IN THE TRUST.

EDWARDS BROTHERS, INC.
SERVICE, ECONOMY, RELIABILITY
936 Venice Boulevard (16th st.) WE. 8283

PAUL D. ROBINSON
1001 West Washington. WE. 1001.

REED BROS., TAPLEY & GEIGER
REED BROS. CO. (Inc.)
721 West Washington. WE. 5151.

E. Clair Overholtzer Co.
WE. 6147. 1236 South Grand.

GLASBAND & GROMAN
901 WEST WASHINGTON. WE. 1231.

GARRETT BROTHERS
921 Venice Boulevard (16th st.) WE. 2039

CEMETERIES

BEAUTIFUL HOLLYWOOD
Exclusive—Dignified—Discriminating
The Cemetery
Without a Salesman or Solicitor
Mausoleum, Crematory, Columbarium
PERMANENTLY ENDOWED
The Perpetual Care Fund alone Insures The Future of a Cemetery.
We Have The Nucleus of the
LARGEST PERPETUAL CARE FUND OF ANY CEMETERY IN THE WORLD OF OUR SIZE
Don't be deceived by propaganda.
COME AND INVESTIGATE
THE HOLLYWOOD CEMETERY ASSOCIATION
FRANK HERON, Mgr.
6000 Santa Monica Blvd.
HE. 3830. HO. 8455.

FOREST LAWN MEMORIAL—PARK
Cemetery Mausoleum—Crematory
Close to the Heart of Los Angeles
Forest Lawn Mausoleum
Anchored in the Rock of the Everlasting Hills
Forest Lawn Flower Shop
Flowers for Every Occasion
Little Church of the Flowers
"Where the Song of Birds is Like Love in Search of a Word."
Wee Kirk o' the Heather
A Replica of the Little Scottish Church Where Annie Laurie Worshiped.
Glendale Avenue and San Fernando Road
TELEPHONE ALbany 1121

INGLEWOOD PARK CEMETERY
Largest in Southern California
All lots under perpetual care
Permanence assured because of location
Inglewood Park Mausoleum
One of America's most substantially constructed. Surrounded by a Burial Park of almost 300 acres. Moderate prices prevail.
Grace Chapel
Largest and most luxuriously equipped in California.
MODERN CREMATORY
MAGNIFICENT COLUMBARIUM
Inglewood Park Flower Shop
For the convenience of clients
Telephone PLeasant 3144

MAUSOLEUMS

ANGELES ABBEY MAUSOLEUM
Close-by Los Angeles on Long Beach Blvd. Crypts priced as low as $135. Visitors welcome. Office, 603 Central Bldg. Telephone TUcker 9532.

CEMETERY LOTS

TWO very choice crypts, adjoining, Nos. 1307, 1313. Large Hollywood Mausoleum building, $1750. Phone Dodge, OX. 6186, except Sundays.

FOREST Lawn Cemetery—Eight-grave lot most exclusive section. Will divide. Write or inquire. 686 South Western. DU. 5842.

Driver Wounded by Officer After Liquor Arrest

VANCOUVER (B. C.) April 24. (AP)—Harry Gerlitz of Calgary, Alta., was shot in the head and critically wounded by Constable Johnston late last night, police report. Gerlitz was said to have been escaping from custody after having been placed under arrest by the officer on a charge of being intoxicated while operating an automobile.

Early this morning police were searching for two of his companions who disappeared during the excitement.

NOTICIAS MUNDIALES DE ULTIMA HORA

NOTAS TELEGRAFICAS

Hubo una Intentona de Asesinar al Presidente del Perú

LIMA (Perú) Abril 24.—El hecho de que se atentó hace unas semanas contra la vida del presidente Leguía ha sido revelado por haberse votado en la cámara de diputados una moción de protesta contra tal atentado.

Sobre éste habían guardado las autoridades la más completa reserva, si bien en las últimas dos semanas habían corrido algunos rumores relativos a él. Parece ser que se había mantenido la cosa en el mayor silencio con el fin de no entorpecer las pesquisas de la policía.

El presidente Leguía subió al poder en Julio de 1919 por un golpe de estado, que luego legitimó el congreso. Prestó la protesta de ley en Octubre de ese mismo año, para un periodo cabal de cinco años. Fue reelegido en 1924, y, de nuevo, en 1929.

Se Anuncian Cambios Ministeriales en Méjico

CIUDAD DE MEJICO, Abril 24.—El Universal, diario de la mañana, ha anunciado hoy que van a efectuarse importantes cambios en los puestos administrativos de Méjico, y predice quiénes van a encargarse de algunas de las carteras:

El general Carlos Riva Palacio será nombrado subsecretario encargado del departamento de la Gobernación, en substitución de Emilio Portes Gil, que ha sido designado jefe del partido nacional revolucionario. El general Lázaro Cárdenas, hoy gobernador del Estado de Michoacán, recibirá la cartera de Guerra. Alberto Pani, ministro plenipotenciario en Francia, que se halla aquí de visita, será nombrado ministro de Industria, Comercio y Trabajo. Luis León, hoy ministro del último ramo citado, pasará a desempeñar otro puesto; no se sabe todavía cuál.

Diputada que Censura la Encuesta de un Asesinato

WASHINGTON, Abril 24.—La diputada Mary T. Norton, demócrata de Nueva Jersey, ha manifestado hoy que deploraba que la policía de esta capital hubiera tenido por conveniente "destruir la reputación de los inocentes" en las pesquisas que viene haciendo para hallar al matador de Mary Baker.

Agregó la señora Norton que las diligencias se habían instruido muy torpemente. Pronunció estas palabras en el curso de la audiencia de una subcomisión de la cámara, que discutía el proyecto de ley, que provee al establecimiento de una escuela en Washington para la educación de policías.

Un Avión le Cercena el Brazo a un Alférez de Navío

NORFOLK (Virginia), Abril 24.—Un temporal que soplaba del noroeste empujó al alférez Warren Burke, del barco de guerra "Saratoga", hacia el propulsor en marcha de uno de los aviones que había a bordo, y hoy carece el desventurado oficial de su brazo izquierdo.

Burke, que vive en San Francisco, se apercibía para tomar parte en un vuelo de ochenta aviones, que vendrían a este puerto, tomándole la delantera al buque-parque mencionado. Iba atravesando la cubierta de vuelo, con el paquete de su paracaídas en el brazo izquierdo, y acertó a pasar frente a un avión que estaba "calentándose". La intensa brisa lo hizo vacilar; se acercó demasiado al propulsor, y una paleta de éste le tronchó instantáneamente el miembro arriba del codo.

Nuevo Requisito Nupcial en una Iglesia de Nueva York

NUEVA YORK, Abril 24.—Las parejas que, a partir del próximo 1 de Mayo, quieran casarse en la famosa y vieja Iglesia Protestante Episcopal de la Gracia, tendrán que dar su palabra, por escrito, de entrar como miembros en alguna iglesia cristiana de la comunidad donde residan, y de concurrir al culto en la misma. Tal ha anunciado hoy el reverendo doctor W. Russell Bowie, rector del aludido templo.

Esta nueva disposición, explica el doctor Bowie, se ha dictado por los miembros de esta iglesia tras madura reflexión, para contrarrestar la ligereza de los jóvenes de hoy día en lo que respecta al matrimonio. El compromiso que va a imponérseles les hará ver que "la bendición de la iglesia es un acto grave y solemne".

NOTAS LOCALES

Los Cruzados de la Costa Irán Hoy a la Frontera Mejicana

El grupo de 105 Cruzados de la Costa del Pacífico, que se halla aquí trabajando en pro de la unión de toda nuestra costa para atraer de modo más intenso al público viajante, visitará hoy a San Diego y a las poblaciones de la frontera mejicana. Poco después de la media noche, se encontrará aquí de regreso; pero partirá media hora adelante en su viaje de vuelta rumbo al norte, por la vía de Bakersfield y Fresno.

Los cruzados pasaron el día de ayer recorriendo el imperio de la naranja. Salieron de Long Beach ayer mañana temprano, tras haber pasado allí la noche, y visitaron a Fullerton, Anaheim, Riverside, San Bernardino, Monrovia, Pasadena, y poblaciones intermedias. Pasadena obsequió anoche a los cruzados con una comida en el Hotel de Maryland, y, luego, se vinieron los agasajados a esta ciudad para descansar en distintos hoteles, y hallarse listos para emprenderla hoy a las 8:30 rumbo al sur.

Charlas Infantiles para Chiquillos de Escuela

XIV

En el primer momento habríase dicho que unas hadas o algunos duendes traviesos habían venido durante la noche, y, por pura maldad, se habían robado los sillares (For a moment it almost seemed as though fairies or tricky elves had come during the night and stolen the stones out of pure mischief). Claro está que el muelle fue al fin descubierto, y que padres y madres castigaron de diversos modos a los jóvenes constructores.

Pero podéis estar seguros de que no sólo en las travesuras se ocupaba el cerebro de Benjamín (But Benjamin did not use his brain solely for hatching mischief, you may be sure). Mientras sumergía las blancas torcidas de algodón en la olla de hierro llena de cera fundida, se absorbía en sus proyectos para hacerse grande. Algunas veces, hay que decirlo, se abstraía tanto en sus planes, que la vela resultaba angulosa y deforme (While he dipped the white cotton wicks in the iron pot full of melted wax, he was busy with his plans for growing up. Sometimes, I must confess, he was so busy with the plans, that the candle became crooked and out of shape.

Times Rental Ads

What is for rent—where it is located, how many rooms it contains,—a 24 hour, 365 day-per-year service.

Rooms, furnished; rooms, unfurnished; rooms and board for children; housekeeping rooms; furnished apartments; unfurnished apartments; flats, furnished; flats, unfurnished; furnished houses; unfurnished houses; bungalows in courts, furnished and unfurnished; suburban and country homes; beach cottages, etc.

TWO DIE OF FUMES IN CAVE BLAST

Three Others Overcome in Rescue Effort Gas is Discovered

COBLESKILL, (N. Y.) Apr. (AP)—Two men who had been 200 feet underground in a cave here erns today when gas generated a dynamite blast near the entrance filled the passages died tonight from fumes. Physicians had tried methods of resuscitation.

Three other men, partly overcome in rescue attempts, were taken to an Albany hospital. They are expected to recover.

The men who succumbed were John Sagendorf, secretary of the Caverns, Inc., the corporation that operates the cave as a tourist attraction, and Owen Wilson, electrician.

The dynamite blast was set off early today at the entrance of the North American Cement Company near the old entrance to the cavern. Wallace went down a few passages later to do some work. When he did not return Sagendorf went in search. When neither returned, Mr. Atten went down. He, too, fell back, told others in the cave. Wallace and Sagendorf were unconscious on the floor of the cave and then collapsed.

Two volunteers then made a rescue attempt, but were overcome by the fumes and were forced to collapse when they finally reached the surface.

Gas masks had to be used before Wallace and Sagendorf reached.

NEW LINE-UP PREDICTED FOR MEXICO

Portes Gil, Puni and Others Involved in Plan Cabinet Shifts, Says Newspaper

MEXICO CITY, April 24. (AP)—The newspaper Universal today predicted important changes in the cabinet to take place soon in Mexican administrative posts and forecast the following new line-ups:

Gen. Carlos Riva Palacio to be named subsecretary in charge of the Department of the Interior, succeeding Emilio Portes Gil, who has been chosen head of the National Revolutionary party.

Gen. Lazaro Cardenas, governor of the State of Michoacan, to become Secretary of War.

Alberto Pani, Minister to France, now visiting here, to become Minister of Industry, Commerce and Labor.

Luis Leon, now Minister of Industry, Commerce and Labor, to take a post, the nature of which is not described.

The Weather

FORECAST FOR LOS ANGELES AND SOUTHERN CALIFORNIA: Fair today and tomorrow with moderate temperatures. Partly cloudy in the morning. Maximum and minimum temperatures for yesterday:

Los Angeles Times

In Two Parts — 44 Pages

PART II — LOCAL SHEET — 22 PAGES

Vol. XLIX. FRIDAY MORNING, APRIL 25, 1930. C

CITY NEWS—EDITORIAL—SOCIETY—THE DRAMA

JUDGE WILSON RESIGNS POST

Municipal Court Jurist to Quit Public Life

Criticises Governor for Judicial Selections

Ousting of Lower Bench Held Unjustifiable

Making his retirement from the municipal bench an occasion for attacking the persistent refusal of Gov. Young to recognize the merits of lower court judges when choosing appointees for higher judicial service, Municipal Judge Leonard Wilson yesterday tendered his resignation to the Governor and announced his resumption on May 1 of the private practice of law.

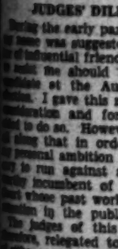

JUDGE LEONARD WILSON

Commenting on his ambition to serve on the Superior bench of this county and of his decision not to run, such honor because of the hostility for opposing the re-election of a worthy incumbent of that office, Judge Wilson said that he has come to the conclusion that "the records of public service are not commensurate with the sacrifices involved." His public statement follows:

"I have just handed to the Governor of California my resignation as a judge of the Municipal Court of Los Angeles to take effect May 1. This resignation is prompted by reasons which I have long felt to govern the practice of law.

REWARDS LIGHT

"I think it not improper to state to those who have so generously assisted me in this ambition to give reasons which have prompted my resignation. No person who possesses the ambition to be on the bench should be content to remain without the hope of promotion if the character of their service justifies the same.

"Since January, 1927, the present Governor has appointed twelve judges of the Superior Court of this county and each and every time vacancies occurred many of our most able judges of the Municipal Court appealed to the Governor for appointment to that bench. I have never suggested my name as an appointee, feeling that there were others who had served longer and who were eminently qualified for advancement to the Superior Court. To the appeal of each of these judges the Governor has turned a deaf ear and has appointed men from private life, all of whom I hasten to suggest are entitled to the high position of judge of the Superior Court.

JUDGES' DILEMNA

"During the early part of this year my name was suggested by a number of influential friends who offered to assist me should I become a candidate at the August primary election. I gave this matter serious consideration and for a time debated what to do so. However, I realized that in order to achieve personal ambition it was necessary to run against and defeat a worthy incumbent of the Superior Court whose past work justifies his position in the public service.

"The judges of this court are, therefore, relegated to the position of either remaining on the Municipal Court without hope of advancement or running against a worthy incumbent of that body and driving him from public life. As for myself, I decline to follow either course and, therefore, announce my intention to resume the practice of law which to me has always been the most pleasant part of the profession.

"I extend my thanks to those who have assisted me in the past. I leave public life with a high respect for the institutions of our country and with high respect for those who at financial sacrifices are willing to remain as servants of the people. I have come to the conclusion that the rewards of public service are not commensurate with the sacrifices made.

DEWEY GROUP TO MEET

The survivors of Admiral Dewey's fleet will hold their annual reunion and banquet commemorating the forty-second anniversary of the battle of Manila Bay, May 1, 1898, in the Alexandria Sunday, beginning at 12 o'clock. There are 535 officers and men who survive, less than one-third of the 1720 who participated in the encounter. The Congressional Medal Men's Association, comprised of four chapters in Los Angeles, San Francisco, Seattle and Philadelphia, will celebrate on the same date.

"Ed thinks too much about makin' money. Even at Uncle Dan's funeral Ed was shakin' hands with everybody an' passin' out his business cards."

GIRL WINS DISHWASHING CROWN

She Will Rule as Queen at Food Show

[P. & A. photo]

She Has Speed at the Sink

Madonna Aselin and some of the dishes she washed to win contest.

WINNING household contests seems to run naturally in the family of Aselin, 1101 West Forty-eighth street.

Madonna Aselin, against a field of fourteen others, yesterday washed 180 dishes in twenty-five minutes, breaking only ten plates and saucers, thus establishing herself dishwashing champion of the coming sixth annual Food and Household Show. She thereby added another laurel to the family honors, as her older sister, Edna, triumphed last year as champion in the show's sweeping contest.

Miss Aselin, who said she washes dishes for a family of eight, will rule as queen dishwasher of the show, to be held in the Ambassador Auditorium May 12 to 17. The contest was a preliminary event.

The judges were Fay May of the Chamber of Commerce, Maud Evans of the home economics department, University of California at Los Angeles, and Edward G. de Staute, secretary of the Southern California Retail Grocers' Association.

Waldo T. Tupper, managing director of the show, acted as referee and starter.

Those who competed against Miss Aselin were Adelene Yerby, Dorothea Cunningham, Emma Coles, Rosalind Rowena, Peggy Evans, Evelyn Stratton, Betty Irene Gray, Dorothy Dolly James, Bobbie Lee, Lela Busk, Helene Davison, Kaye Weaver, Jane Jackson and Lillian Mines.

Evelyn Stratton first tied Miss Aselin and the judges ordered a second tilt to decide the winner.

New Statuary Plan Approved By Cemetery

Plans for the purchase of thirty-one new statuary groups and pieces to augment the collection at Forest Lawn Memorial Park were indorsed yesterday at a joint meeting of the trustees and advisory board of the park association. With the exception of a few reproductions of Michelangelo's masterpieces, all the new pieces will be originals.

Several statuary groups previously authorized are now nearing completion, according to a report made by Hubert Eaton, chairman of the board of Forest Lawn.

The report indicated early completion of the $1,250,000 addition to the Forest Lawn Mausoleum.

CREDIT MEN TO CONVENE HERE TODAY

More Than 300 Expected to Attend Conference on Retailing Problems

A delegation of more than 300 retail credit granters and bureau managers will hold their annual conference at the Biltmore today and tomorrow. These merchants meet once a year to stress the importance of controlling credit by adding newer and stronger methods of handling this phase of retail distribution. San Francisco, Oakland, Berkeley, Sacramento and San Diego delegates will come to Los Angeles in special trains.

T. C. PALMER

John G. Bullock, president of Bullock's and president of the Los Angeles Retail Merchants' Credit Association, will welcome the delegates this morning. Directly after lunch the delegates will be addressed by T. C. Palmer, vice-president of Walker's, on "Is Retail Credit a Force or a Gesture?" Guy H. Hulse of St. Louis is making a special visit to the Coast to speak for this convention and will address the delegates again at the banquet this evening on "Along the Highways of Business."

A special feature of the convention will be a demonstration by the National Surety Company of New York, represented by its regional manager, C. C. Reed.

The president of the conference, Frank Batty of San Francisco, will be toastmaster at the banquet this evening.

San Francisco is sending Harry [illegible] manager of the Emporium and president of the Associated Retail Men of San Francisco, to speak while H. Victor Wright of Harris & Frank, Los Angeles, and a former president of the national association, will speak on "Hidden Losses." J. J. Buell, manager of

(Continued on Page 2, Column 2)

BOUNTY ON DEAD BANDITS URGED

Slain Bank Robbers Worth $10,000 Under Plan

As Browning Drafts Scheme Branch Loses $3250

Conditions Declared Worse Than Outlaw Days

A reward of $10,000 will be paid for the body of every bank bandit killed in Los Angeles if a plan proposed by George L. Browning, president of the Seaboard, National Bank, is adopted by the Los Angeles Clearinghouse Association.

In announcing details of his plan, Browning made it clear that such a reward will be paid only for delivery of dead bandits and not for their capture alive.

BRANCH BANK ROBBED

Even as he was drafting the letter outlining his proposal yesterday, the bank president received word that the Seaboard branch bank at Wilshire Boulevard and Vermont avenue had just been held up for the fourth time within three years. The robber, described as an Italian, six feet tall and about 40 years of age, operated alone and escaped with approximately $3250, the executive said. Another of the company's branches, at Wilshire Boulevard and La Brea avenue, also was held up within three months after it opened its doors.

"Not one man who figured in any of these robberies has ever been captured or brought to justice," Browning declared. "Bank robbers can understand only one language—that of the gun! I started in the banking business in Oklahoma twenty-seven years ago when that State—then known as the Indian Territory—was considered perhaps the most lawless section of the country. It was the haven for outlaws who had been driven out of every other section of the country, but, even so, conditions were not as bad as they are right in Los Angeles today."

CITES TEXAS PLAN

As proof that the plan he proposes is effectual, the banker cited results attained in Texas, where it was inaugurated by the Texas State Bankers' Association in October, 1927. During the eight weeks previous, Texas had twenty-four bank robberies, or an average of three each week. After the reward was posted, only one such hold-up was reported during the remainder of the year. In 1928 only three robberies took place. Two bandits were killed in an attempted robbery at Rankin and two more in another at Odessa.

"The bankers' association doesn't want live robbers," Browning said. "We want dead ones. We contend that it costs the State too much to try them, that there is the ever-present possibility of pardons, paroles and escapes, and that the best way to remove the hardened criminal is to kill him in the act."

Frozen North Holds Secret of Children

Eight years ago, Jacob Hartman, 25 years of age, and his sister Mary, 21, went to the Klondike from Los Angeles in a search for gold. Their mother, Mrs. Nannie D. Phillips 1950 Oak street, heard from them once and then the silence of the frozen north closed over them and she never heard from her children again.

Frantic efforts on her part to find them, letters to police in many Alaskan towns were fruitless. They had gone into the vast interior and dropped out of sight in the wilderness.

Yesterday, through her attorney, Will H. Light, Mrs. Phillips filed application for the probate of the estate of her missing son. The probate court is asked to declare her son legally dead and to allow her to administer his estate of between $4000 and $5000.

CLUB PLANS U.S.C. DAY

The Los Angeles City Club has designated next Wednesday as "University of Southern California day," and a special luncheon is to be held at the club headquarters, 833 South Spring street in recognition of 1930 being the fiftieth anniversary year of the Trojan institution.

HONORS PAID ANIMAL HEROES

City Pensioners Attend Memorial

Scents Smoke of Battle

Fire Captain J. Y. Cordell with Cotton, 30-year-old horse veteran of Los Angeles Fire Department, at Dumb Animals Week ceremony at Exposition Park, standing at attention as siren sounds salute for placing of plaque.

ANIMAL heroes, now on pension by the city of Los Angeles, attended a program given yesterday afternoon at Exposition Park in connection with "Be Kind to Animals Week," at which time a memorial tablet was dedicated to the animal heroes of the World War.

The honored guests included old Cotton, 30-year-old ex-fire horse; Kentucky Boy III, who was decorated for bravery in the World War and who wears a medal for having turned in a fire alarm in Hollywood, and Rusty, an ancient donkey, who, up until 1924, worked on the Los Angeles Aqueduct.

The Fireman's Band furnished the music. Rosemond Rae Wright, president of the California Antivivisection Society, spoke, as did Senator Harry A. Chamberlain. Sunflower, an Indian princess, gave a short talk and was followed by Walking Eagle, her husband.

The program was given jointly by the Antivivisection Society, the Los Angeles Humane Society and the Society for the Prevention of Cruelty to Animals and Children.

The program yesterday was one of the many held in Los Angeles during the week.

Playground boys and girls will observe "Be Kind to Animals" week today and tomorrow in a series of pet shows, parades and other events arranged by the playground and recreation department in co-operation with the city humane department. Domestic pets will be exhibited in competition for prizes.

Demonstrations will be given today at Harvard playground, 4 p.m., and James Slauson Memorial playground, 7:30 p.m., and tomorrow at Evergreen, 10 a.m.; Exposition and South Park, 2 p.m.; Griffith and Verdugo, 2:30 p.m., and Watts 3 p.m.

BLIMP SAILS TODAY FOR RAISIN FESTIVAL

With Fresno as its goal the Goodyear blimp Volunteer is scheduled to take off from here this morning to participate in the annual Raisin Festival of the San Joaquin Valley city tomorrow.

REMOVAL OF JESSUP WILL BE DELAYED

Mayor Says Change in City Engineer's Office Not Now Considered

A persistent rumor that City Engineer Jessup is to be replaced by Public Works Commissioner Wirsching, which has been circulating about the City Hall recently, yesterday failed of verification after a round robin of public officials, but would not die down.

Mayor Porter said the rumor is "absolutely unfounded," adding that the removal of Jessup may be considered six months or a year hence, but not now. He added that "there ought to be a law against such rumors," but admitted that Wirsching had been considered for the post in the future.

"The removal has never been discussed in any of the official meetings of the board," said President McGuire of the Board of Public Works, who failed, however, to go into the transactions of the board's unofficial "huddles."

Wirsching yesterday was at Sacramento attending an engineers' convention.

Last January former Commissioner Hyde, now resigned, was active in ousting John C. Shaw, who had been City Engineer for more than four years, and replacing him with Jessup, an old friend.

Wirsching, an engineer, was appointed by Mayor Porter about six months ago. There appears to be a legal question involved as to whether the board can appoint one of its own members to the post. Power is specifically denied the Police Commission to make one of its members Chief of Police.

ASSESSMENTS CONFIRMED

The City Council yesterday confirmed the assessments for the improvement of Santa Cruz street from Arboles Court to Mesa street and for the improvement of Vose street from Kester avenue to Sepulveda Boulevard.

BERMAN'S FATE STILL CLOUDED

State and Federal Papers on Way to Seattle

Dispute Over Custody Will be Settled Monday

Friedlander and Crawford File Demurrers

Interest in efforts to return Jacob Berman to Los Angeles from Seattle centered here last night in the progress of two parcels of documents, both on their way to Seattle and either of which may play an important part in the immediate fate of Berman.

The first consists of extradition papers drawn up by the District Attorney's office and dispatched northward at 11 a.m. yesterday in the hands of Investigator Eddie King, who began the trip in an automobile.

The significance of the progress of the documents is this:

If the extradition papers arrive in Seattle on or before next Monday when Berman appears in the Superior courts there on a writ of habeas corpus, it is believed that the prisoner will be turned over to the California courts for trial.

If the commitment papers arrive and the extradition papers do not, Berman will very probably be turned over to the Federal authorities to begin his prison sentence.

The second contains Federal commitment papers that would allow Berman, as he hoped and planned, to enter McNeil Island Federal penitentiary to begin a seven-year sentence and avoid trial in the State courts here. The Federal commitment was scheduled to have been placed in the mails last night by an attache of the United States Marshal's office.

POSSIBLE DEVELOPMENTS

If both extradition papers and commitment papers are in Seattle by next Monday it is believed that the extradition papers will be given preference by the Washington State courts, and that the Federal authorities will not interfere.

Whether the extradition papers will arrive, however, was a big question last night. Investigator King has first to drive to Sacramento to get the signature of Gov. Young on the extradition papers, and then proceed to Olympia, Wash., to get the same papers signed by Gov. Hartley of Washington before they will be considered legal in court.

HASTE NOT ORDERED

When King left yesterday, Chief Trial Deputy District Attorney Beecher said that the investigator had instructions to take the papers "through the usual channels," and indicated that no haste had been advised.

Dist.-Atty. Fitts, who left Seattle early yesterday morning via airplane, was reported to have landed safely at Fresno late yesterday. Whether King will contact the District Attorney on his way north and be given further instructions could not be ascertained definitely. Dispatches said that Fitts was scheduled to deliver a speech at Fresno.

The mandate from the Circuit Court of Appeals at San Francisco which released Berman's commitment papers was received here yesterday morning, and efforts were made by Attorney Otto Christensen, Berman's local lawyer, to expedite the commitment papers north by telegraph, if possible. The Federal officers here, however, after telegraphing government authorities in the Northwest, sent them in the usual way by mail.

DEMURRERS FILED

Although maneuvers in the Berman matter held the center of attention, there were other developments in the many cases growing out of the Julian investigation.

Former Corporation Commissioner Friedlander and Charles Crawford charged with conspiring to give and receive bribes appeared in Superior Judge Wood's court to plead to the charges against them. Atty. Otto Christensen for Crawford, and Attorney Ray Nimmo and Byron Hanna for Friedlander immediately entered demurrers to the indictment and after some discussion argument on demurrers was set for Wednesday, May 7, at 10 a.m. The point at issue is whether a defendant can be charged with conspiring to give and receive a bribe at the same time. The same question arose in the case of Asa Keyes, former District Attorney, convicted with defendants who were said to have bribed him, and some difference of opinion was expressed in the findings of the Appellate and the Supreme courts, when the Keyes case was appealed. In the face of this

(Continued on Page 2, Column 3)

The Lancer

by Harry Carr

OF ALL the cities I have seen in Europe or America, I think that Guadalajara is the most beautiful and has the most atmosphere and charm.

It is different from anything else in Mexico in that it is essentially Spanish—and Spanish of the days of the colonial period when chivalry and aristocracy held sway. A faint flavor of Moorish elegance and phantasy still hangs in the air.

THE CITY OF CHURCHES

Guadalajara has about 180,000 people and something like fifty-three enormous churches. All of them date back to the sixteenth and seventeenth centuries and the artistry that went into them is superb.

The early-day Spanish of the days of the conquest must have been a very remarkable people. They were cruel and oppressive to the Indians; but they had the souls of artists. Their paved roads were wonderful; they were master mining engineers; explorers without parallel or peers.

DREAMS CAME TRUE

What appeals in their beautiful church architecture is its pronounced individuality. Of these fifty-three magnificent churches, no two are alike in any way. Each one gives you the impression of a great artist—free at last from fetters—working out his own dream in his own way. They have the air of having been molded by hand instead of poured in, as do some of the finest of our churches. And it is probable that just what I feel about it is true; that these architects had come over here from Spain and were able to shake off a lot of strangling supervision. Nine-tenths of all architecture is bad because the bonehead who is paying the bills will not let the artist alone to achieve something.

MONSTROSITIES

One thing I can't account for in any other way in Guadalajara. In late years a new section of the city has grown up—a sort of Wilshire district where the newly rich have built their homes. And of all the gosh-awful architectural monstrosities that ever heaven permitted to exist, these houses of the modern rich are the worst.

How any builder could see the cool, simple, beautiful old patio houses of Guadalajara and then go out and spatter this ginger bread around puzzles me.

CANNON BALL

One thing that has saved the churches of Mexico is the wars. In Europe the destruction of churches in war time has been appalling. This is due to the use of artillery. Mexicans don't like to use artillery in their wars. They are still close enough to the Indians to use rifles and to fight their battles with a good deal of the feeling of every man being on his own.

AN AUTHORITY

In the little town of Tequila, I met Dr. Atl, perhaps the most distinguished authority in the world on Mexican churches. He is the author of a work in six volumes on the churches he has seen; and he hasn't seen them all yet.

Dr. Atl says that in one century 15,000 churches were built in Mexico. That was 150 a year; more than twelve a month.

In the little town of Puebla there are about eighty large churches.

CENSUS AGENTS REVEAL STRANGE EXPERIENCES

Los Angeles is a regular melting pot of peoples, United States census enumerators are finding, according to their reports to census supervisors.

"In one apartment-house near San Pedro and Twenty-third streets," Enumerator R. M. Raylan said, "I found a Chinese family, another of Mexicans and one of Koreans. In the house on one side of the apartment lives a Portuguese family and in the house on the other side lives an Italian family."

Supervisor Chepowith at Glendale observed in a report from a section in Pasadena that it contains one family of ten children and their parents all of whom were born in England. But when it comes to big families, Enumerator R. M. Brock holds the discovery medal. He found the Toombs family of Mexicans, near Hooper and Redwood streets, in which are the father, mother and twenty-two children. Enumerator Lester Hatch, working near Dominguez, found a Mexican family of sixteen, including the two parents.

It was Brock who found a man living in Central avenue 97 years

(Continued on Page 2, Column 3)

I'VE BEEN WAITING EVER SINCE THE CENSUS STARTED FOR THE ENUMERATOR TO COME! AND NOW THERE'S A FIRE UP THE STREET AND I WANT TO GO TO IT AND I'M GOING!!
WELL, GO AHEAD — YOU'LL PROBABLY FIND THE ENUMERATOR THERE!

"BOMBING" WILL LIGHT CITY

Army's Flying Destroyers Arrive Tonight With Great Flares Instead of Deadly "Eggs"

Los Angeles is to be "attacked" by air tonight.

The United States Army Air Corps provisional wing—170 planes strong—will warn local residents of its scheduled arrival en masse tomorrow at United Airport by sending ahead five of its bombing air leviathans to light up the skies.

Instead of dropping their usual deadly "eggs" of high explosives, however, three of the ships will release parachute flares that are the most brilliant in the world.

One of these alone will be strong enough to light the entire Los Angeles area, including Hollywood and other districts equidistant from the City Hall.

The first flare, rated at 800,000-candlepower, will drift earthward a few minutes after the bombers take to the air from United at 8:30 p.m.

Residents here will receive a warning of the coming illumination by three smaller "fire fly" Douglas observation planes that are to speed above the city half an hour in advance of the trailing Keystone bombers. The "fire flies" will sail along on illuminated wings, but the bombers will be darkened to simulate the type of surprise attack of which they are capable, designed to blow up an entire city in war combat.

At the United field, meanwhile, nine 25,000-watt searchlights, four feet in diameter, will attempt to trace the course of the bombers across the sky before and after the flares are dropped. Army officers on the ground at the Burbank field will experiment with these lights, installed by the Metro-Goldwyn-Mayer studios, in an attempt to determine their efficiency in locating the "enemy" planes.

As soon as they complete their mission the bombers and observation craft will land again at United.

This is the schedule outlined yesterday by Maj. T. D. Milling and

(Continued on Page 2, Column 8)

S. C. LEWIS EN ROUTE HERE

Julian Figure Due Tomorrow to Face Bribery Trial; Berman Wins Delay Till Monday

BY ALBERT F. NATHAN
"Times" Staff Representative

SEATTLE, April 24. (Exclusive)—S. C. Lewis, former president of the Julian Petroleum Corporation, who fled to the Federal penitentiary at McNeil Island to begin a seven-year sentence for mail fraud, in an effort to escape prosecution in California, is on his way home tonight.

Under guard of Deputy Marshal Miller and Prison Guard Leprohon, the former oil promoter was placed on a southbound train at Stellacoom shortly after 1 o'clock this afternoon and is scheduled to arrive in Los Angeles via the West Coast Limited early Saturday morning.

Lewis is to be tried in the south on a charge of jury bribery, which grew out of the first Julian trial in 1928 when he, together with a group of other defendants, was found not guilty of an overissue of Julian stock.

And while Lewis was being hurried south for trial Jacob Berman, his business associate in the Julian company, and also under a seven-year Federal sentence, remained here in the County Jail attempting to be committed to Federal prison before California officers armed with extradition papers arrive to return him to Los Angeles.

Berman surrendered himself to Marshal Benn here Tuesday and requested the Federal officer to send him to McNeil Island prison at once. Later in the day, however, Federal Judge Neterer declined to order Berman into custody because of the absence of commitment papers and he was arrested as a fugitive from California by the local Sheriff. Various writs and restraining orders obtained by S. B. Bassett, a local attorney, have made it impossible for his return to Los Angeles before next Mon-

(Continued on Page 9, Column 8)

AUNT HET

BY ROBERT QUILLEN

"They needn't blame Ella's nerves on glands. It's lack of early spankin' that causes the kind o' gland trouble she's got."

GRAVES OPENED IN POISON QUIZ

Bodies of Mrs. Hartman's Son and Husband Removed

Alienists Study Mother of Mystery-Death Girl

Suspected Woman Denies Knowledge of Crime

From their graves in Sunnyside Cemetery at Long Beach the bodies of O. B. Hartman, who died in 1927, and of his son Henry, who died last year, were exhumed by county officials yesterday and removed to the morgue, where they will be subjected to chemical analysis as part of the inquiry launched through discovery of arsenic in the viscera of Ruth, the 14-year-old daughter of Mrs. Mary Hartman, detained for questioning regarding the deaths.

The work of exhumation was directed by County Autopsy Surgeon Wagner and Dr. Walter Kennedy, the Coroner's laboratory physician. They reported finding the caskets in such a good state of preservation that it was not deemed necessary to conduct the analyses at the gravesides. The remains, therefore, were brought here intact. Whether the vital organs contain any form of metallic poisoning is not expected to be determined for several days, the physicians stated, on account of the exhaustive nature of the tests to be made.

WIDOW MAKES DENIALS

While the bodies of her husband and son were being taken from the earth, Mrs. Hartman remained in custody of Long Beach police and continued to deny having any criminal knowledge of their deaths or that of the daughter, Ruth. During the afternoon Detective Sergeants Le Baron and Wood, in charge of the investigation, questioned her at length in the presence of a prominent alienist. At the conclusion of the interrogation, according to the officers, the alienist expressed the unofficial opinion that Mrs. Hartman is mentally incompetent. This belief, the detectives state, may lead only to an application for an insanity commitment, unless the widow should admit having had a hand in the deaths of her kinfolk. Since being detained Wednesday night she has denied any such participation, according to the police, meeting their question with another question: "I loved them; so how could I have killed them?"

ADMITS SENDING GIFTS

The detectives said they obtained from Mrs. Hartman, however, a statement which, although not dealing directly with the deaths, explains the mysterious receipt of candy and flowers recently by Miss Nettie Hartman, one of the woman's two living daughters. Each package received by Nettie had been accompanied by a card, blank except for a question mark. Mrs. Hartman, according to the officers, admitted sending the gifts anonymously in the belief they would help to comfort the grief-stricken daughter.

A hitherto suspicious angle in the case was blasted yesterday when quantities of white powder found in Mrs. Hartman's home at 1726 Lime avenue, Long Beach, and in her possession following her detention proved to be harmless. Police chemists reported an analysis showed the powders to be worthless as clews.

ALL THREE INSURED

Investigation of the three Hartman deaths was ordered by Coroner Nance Wednesday when Autopsy Surgeon Wagner found arsenic in tissues of the vital organs of Ruth, who died on the 14th inst., supposedly from ptomaine poisoning. Father, son and daughter all carried insurance policies, according to the investigating officers, in each of which Mrs. Hartman was named as beneficiary.

The detectives said yesterday they have learned Mrs. Hartman is facing the prospect of financial straits and that even a $50 industrial death benefit she has been receiving from the oil company that employed her son is about to cease.

Los Angeles to be Target for "Attack" From Clouds

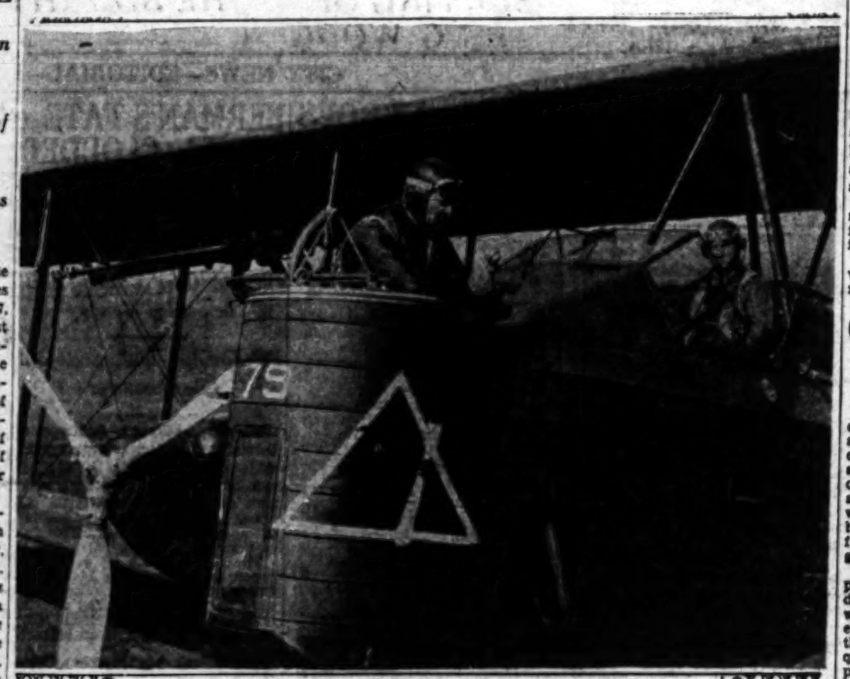

[Photo by Fifteenth Photo Section, Army Air Corps]

Flock of These Instruments of Destruction Coming

Nose of one of the giant bombing biplanes similar to those that will attack Los Angeles tonight with dazzling flares instead of bombs. Note the machine gunner in the forward "nest" with weapon pointing ahead, while two pilots in control cockpit behind adjust radio headphones in preparation for flight.

CREDIT MEN TO CONVENE TODAY

(Continued from First Page)

the May Company, will address the conference on "Service—Its Paramount Importance."

The officers are Frank Batty, president Hale Brothers Store, Inc., San Francisco; M. T. Shaw, vice-president Walker's, Inc., Los Angeles; H. P. Van Vlanen, second vice-president Daly Brothers, Eureka, and Lewis P. White, secretary-treasurer Retailers' Credit Association, San Francisco.

Matron Receives Flowers at Jail

Floral tributes and congratulations yesterday were being received by Mrs. Vada Sullivan, chief matron of the County Jail, on her fourth anniversary as head of the women's division. Mrs. Sullivan eight years ago became one of the five matrons in the old County Jail. She became chief matron about three months after the jail was removed to the Hall of Justice.

Mrs. Sullivan yesterday commended the loyalty and co-operation of the twelve matrons comprising the present personnel of the women's division. She pointed out that in the new jail quarters the women inmates have increased from a few to a daily average of between 175 and 190.

PLANES TO RAIN LIGHT ON CITY

(Continued from First Page)

Maj. H. H. Arnold, here from Sacramento, where the Air Corps has been conducting its annual maneuvers for the last three weeks, to smooth out in advance the details of tomorrow's scheduled gigantic demonstration.

While the bombers roll up the curtain tonight for the major show the rest of the planes of the provisional wing will be hangared at March Field, Riverside, following a flight today from Sacramento.

Then at 9 a.m. tomorrow the first fighting birds of the nation are scheduled to settle at United. From then until 11 a.m. will follow group after group of the army's brood—more Keystone and larger Curtiss bombers, observation ships, Curtiss two-seater attack planes and hornet-like Boeing and Curtiss pursuit craft.

Lunch and a trip through the First National Studios, then back to their planes at 2 p.m. for the feature event of the day is the schedule for the 173 officers and 113 enlisted men.

AIRPORT LOCATION

The airport is located on Hollywood Way, between San Fernando Road on the north and the Southern Pacific tracks on the south. It is two miles west of Burbank and may be reached from Los Angeles over San Fernando Road or Cahuenga Pass and Hollywood Way in thirty-five minutes' driving time from the City Hall.

Special busses will leave as often as necessary from the Union Stage Depot, Fifth and Los Angeles streets, and from 6715 Hollywood Boulevard, to transport spectators to the airport tomorrow.

Following grounding of the ships tomorrow afternoon, officers and men will go to various hotels throughout the city. Officers will be entertained at a dinner-dance at the Ambassador, while enlisted men will dine at the Alexandria. Members of the Los Angeles Chamber of Commerce aviation committee will act as hosts of the evening and will greet the pilots on their arrival from March Field. Gen. Walter P. Story is to have charge of receiving the ranking officers.

COUNCIL PUTS LIMIT ON BOND PROPOSALS

A report declaring it to be the sense of the City Council that bond issues upon the August primary ballot be limited to power bonds and airport bonds was adopted yesterday by the City Council by a unanimous vote. Councilmen Davis, Holland and Barthel were absent. No definite sum was set for either of the issues. The power bonds are for extensions to that system. It is intended to submit another measure on the purchase of the Municipal Airport, known formerly as Mines Field, now under lease.

CENSUS OFFICES

Headquarters of Districts and Branches and Telephone Numbers Listed

Here are the census districts, with the street address and telephone number of their respective headquarters. Anyone who has been missed by the enumerators, should call headquarters of the district in which his residence is located and get a blank to fill out. It is required by law that all persons be counted.

The census districts follow:

Central District—A. C. Munson, supervisor, Los Angeles Chamber of Commerce Building, WEstmore 2461.

Central District roughly is bounded by Sunset Boulevard, Manchester avenue, Alameda street and Angeles Mesa Drive.

Northern District—C. E. Chenoweth, supervisor, 311 East Broadway, Glendale, Douglas 376. Branch in Pasadena postoffice building, Albert Engball, field assistant. Branch for San Fernando Valley in Van Nuys Chamber of Commerce, Robert J. Murray, field assistant, Van Nuys 40.

Northern District generally lies north of Sunset Boulevard to the county line, including Glendale, Pasadena, Palmdale, Van Nuys and San Fernando Valley.

Eastern District—William E. Ballentine, supervisor, 301 Citizens' National Bank Building, Monrovia, Monrovia 232.

Branch in Los Angeles, 2806 North Broadway, Clarence N. Wakefield, field assistant, CApitol 0528.

Eastern District includes the territory roughly east of Alameda street to the county line, embracing Alhambra, South Pasadena, Belvedere, Monrovia and that section.

Southern District—T. G. De Coudres, supervisor, 316 Pacific Southwest Bank Building, Long Beach. Long Beach 64433, or 66433. Branch in Montebello Chamber of Commerce, M. L. Wagner, field assistant, Montebello 17. Branch in Inglewood City Hall, Thomas Jennings, field assistant, Inglewood 1763. Branch in Huntington Park Chamber of Commerce, Lawrence Klinker, field assistant, LAfayette 2788.

Southern District generally includes from Manchester avenue to the sea, taking in Long Beach, Hermosa Beach, Inglewood and other places.

Western District — Clarence L. Kincaid, supervisor, 5427 Santa Monica Boulevard, GLadstone 7192. Branch in Beverly Hills Chamber of Commerce, S. D. Archer, field assistant, CRestview 4126. Branch in Santa Monica-Ocean Park Chamber of Commerce, W. L. Peden, field assistant, Santa Monica 21187. Branch in Culver City, 380 Main street, Glenn A. Davidson, field assistant, Culver City 4161. Western District takes in Hollywood, Wilshire community, Santa Monica and the bay country.

Irrigation Census, Clyde V. Berglund, director for entire county, Los Angeles Chamber of Commerce Building, WEstmore 2461.

CENSUS AGENTS GET SURPRISES

(Continued from First Page)

of age and still working. He is an employee of the street-cleaning department. Brock has but one leg and gets about on crutches. On one occasion a gang of youngsters stole away with his crutches while he was busy enumerating a family and he came near not getting any further until some one found the gang in a vacant lot.

Raylan also has had varied experiences. He was carefully taking down data one day from a Negro woman about her husband and after painstakingly getting most of the information he came to the question near the end about occupation and asked what the husband did. Raylan nearly fell off the chair when she said, "Oh, he's dead!" And then he did fall off the chair when she added, "That's why I killed that man; he never would do nothin'."

MARRIAGES AMAZING

Enumerator William Miller in central district said he came across a girl, 16 years of age, who was with her second husband. Her first marriage took place when she was but 13.

"That's nothing," remarked another enumerator when he heard Miller tell the story, "I found a woman 28 years of age who had been married four times and she's looking for a fifth!"

Supervisor DeCoudre of Long Beach tells a prize story. He said at the end of the first two weeks of census taking a woman telephoned his office excitedly and said:

"I've been staying at home ever since this census started waiting for the enumerator and now there's a fire down the street I want to go to and I'm going!"

"Go on," said DeCoudre, "the enumerator is probably there, too, and you may find him."

PERAMBULATING HOME

Into the office of Supervisor Ballentine at Monrovia yesterday walked a man who on being asked whether he owned his own home replied that he did, and gave its value as $75.

"How's that?" asked Ballentine.

"It's a house car on a 1930 Ford," was the reply.

Supervisor Kincaid's Field Assistant Smith reported that Owen James, one of his enumerators, had found fourteen Italian children in one family in the region around Hollywood reservoir.

Supervisor Chenoweth said that at a joint meeting yesterday of North Hollywood and Van Nuys Kiwanians eighty persons were present and only four of the number reported that they had not been enumerated.

"I think that is not so bad when you know that we have until May 2 to count that section," Chenoweth said.

He said Enumerator Lee Carson of Newhall just about used up an old Ford car trying to get back into the hills to get a group of old prospectors, finally gave it up, made the trip on a burro, found two men for listing and got 10 cents a man for each of them.

COUPLE ENUMERATED AT MARATHON DANCE

HUNTINGTON PARK April 24. (Exclusive)—After calling at a certain residence in the Florence district several times, failing to find either the husband or wife at home, one of the enumerators taking the fifteenth Federal census inquired of neighbors as to the whereabouts of the persons residing at the dwelling. She learned that they were contestants in a marathon dance in South Gate, which had been in operation for several days. Going to the ballroom she awaited a rest period, when she secured the census information.

Lawrence Klinker, assistant supervisor of the district, reports that more than one-half the enumerators in his territory have completed their work and turned in their reports.

ORANGE COUNTY WORK BEING SPEEDED UP

SANTA ANA, April 24. — Census Supervisor Stanley Goode today urged his enumerators on to greater efforts so that the census of incorporated cities may be completed in this county by May 2.

Thirty-five of the eighty-nine districts in Orange county have been completed, reports at census headquarters showed. Many of the districts not completed are in rural sections.

Seal Beach was completed last night, making the fourth Orange county incorporated district to be finished.

FALSELY ACCUSED

On every occasion Mrs. Olive E. Mowry stepped out of the house her husband, Albert Mowry, falsely accused her of carrying on flirtations with policemen, the wife told Superior Judge Blake yesterday when granted a divorce. The couple married on June 11, 1924, and separated in 1929.

HAVE YOU BEEN ENUMERATED?

United States census officials request that if you have not yet been enumerated, or if you have any doubt about it, you fill out the following blank and mail it to the nearest census office, a list of which is printed herewith.

On April 1, 1930, I was living at the address given below but to the best of my knowledge I have not been enumerated, either there or anywhere else.

Name .....

Street and number .....

City .....

PLEA MADE FOR BOOKS FOR FOLLOWERS OF SEA

That book you've finished reading—don't lay it away to mold in uselessness.

There is a real and an unlimited need for every volume that can be spared to fill the little circulating libraries that go to sea with thousands of seamen on thousands of ships.

All this week and next the Seamen's Church Institute, which performs this service gratis, is making its appeal to the public for books.

"We are sending thousands of volumes to sea and countless magazines," declared Rev. Harold H. Kelley, in charge of the institute at Los Angeles Harbor. "You'd be surprised what seamen read—fiction, mechanics, aviation, navigation, religion, and even astronomy and philosophy are devoured on lonely stretches between ports."

Books and magazines may be left at any Episcopal church, at the Los Angeles Community Chest, 1151 South Broadway, or its branches, or at the institute, First street and Harbor Boulevard, San Pedro.

The book week, the seventh annual drive here, has the indorsement of Mayor Porter, who expresses the hope that the public will respond generously.

Halliburton to Start New Trip

Unless detained by the possible film production of his best seller, "The Royal Road to Romance," Richard Halliburton, adventurer-author, will leave Hollywood within a few months on another trek to the remote places of the earth, he announced yesterday following an address to the University Club. In event he finds himself free to go he will set out, he stated, for Russia, Persia, Arabia and Mecca to gather material for another book.

RICHARD HALLIBURTON

Halliburton arrived in Hollywood recently to discuss the sale of picture rights to his first book, which brought him fame when he was only 24 years of age. The book chronicles his experiences as a wanderer in Europe and the Orient, where he went after graduation from Princeton. Since "The Royal Road to Romance," he has written "The Glorious Adventure" and "New Worlds to Conquer," also volumes of adventure.

The author today will address the students of Beverly Hills High School. He is stopping at the Roosevelt.

JOINT REUNION TONIGHT

Folk from Tennessee, Kentucky and Arkansas will have a reunion tonight in Veterans' Hall, 246 South Hill street. A musical program will be offered by Harry W. Rowe and his pupils, Miss Bancroft and Mrs. Stephens. Dancing will follow.

J. W. Robinson

Hugh Lofting

"Dr. Doolittle" Author

Autographs His Books Here Saturday

HUGH LOFTING, author of [illegible] beloved by children relating the [illegible] ences of a certain "Dr. Doolittle", will be at the store of J. W. Robinson Co. in the Book Section Saturday afternoon from 2 until 4 p.m. At that time he will be pleased to autograph copies of his books for all those who request it. The "Doolittle" Series includes:

The Story of Dr. Doolittle

Dr. Doolittle's Caravan — Dr. Doolittle in the Moon
Dr. Doolittle's Circus — Dr. Doolittle's Postoffice
Dr. Doolittle's Garden — Dr. Doolittle's Zoo

FIRST FLOOR

Direct-U Service

Tells where to buy any branded or trade-marked article. Use our courteous, free service. Call up the LOS ANGELES TIMES and ask for Direct-U. MAdison 2345.

FIDELITY SAVINGS

Fortieth Year of Service

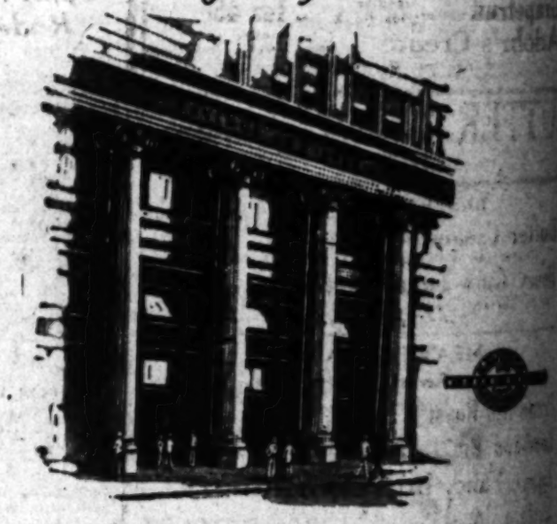

MORE than a generation ago, when Los Angeles ranked among minor American cities, Fidelity Savings and Loan Association was an active, constructive force in the life of the community...encouraging thrift through consistent saving...financing the building of homes and other needed structures.

Today, on the books of this Association appear the names of more than 28,000 people...a thriving city of Fidelity investors who have learned the lesson of 6 per cent and safety...of property owners whose homes have been financed by Fidelity.

A "city" of worry-free investors . . . secure in the knowledge that their funds are protected by the resources and the known integrity of an institution which has served three on-coming generations.

A "city" of happy homes, financed through Fidelity.

Fidelity has grown and prospered through the years, but Fidelity has never lost sight of the basic principles of safety and service upon which it was founded; to which it has adhered without deviation for more than 39 years.

FIDELITY
ESTABLISHED 1891
SAVINGS AND LOAN ASSOCIATION

HEAD OFFICE - Spring Street at Sixth - LOS ANGELES

EQUITABLE OFFICE
24 N. Marengo Ave.
Pasadena

GUARANTEE OFFICE
474 Court Street
San Bernardino

RESOURCES OVER THIRTY-SEVEN MILLION DOLLARS

This Beautiful
Thomas CORT Pump

* ...A New Low Price by Special Permission from Thomas Cort Factory

"VENUS" only $12.75 * Pair

THE excellence of Thomas Cort footwear is far too well known to necessitate any extended description or praise of this particular pump...Of chief interest is the lowered price at which the Innes Shoe Co. has been permitted to offer it to you!..This "VENUS" model is developed in white, black or beige clair kid—in white or black satin—and in patent...May we suggest your purchasing at once while the size range is yet complete?

Innes Hosiery Values are Notable

INNES SHOE CO.
642 SOUTH BROADWAY
452 East Colorado PASADENA
6501 Hollywood Blvd. HOLLYWOOD

...binson Co.

...Lofting
...tle" Author
... His Books
...aturday

... author of those books
... relating the experi
...Doolittle" will be a guest
... the Book Section, Sat
...til 4 p.m. At this time
...graph copies of his books
...t it. The "Doolittle"

Dr. Doolittle
...r. Doolittle in the Moon
...r. Doolittle's Postoffice
...r. Doolittle's Zoo
...LOOR

Service
... trade-marked articles. Quick
... LOS ANGELES TIMES
... 2345.

...VINGS
...e

...ngeles ranked
...ngs and Loan
...e in the life of
...gh consistent
...es and other
...n appear the
...riving city of
...son of 6 per
...homes have
...ecure in the
...the resources
...which has
...gh Fidelity.
...gh the years,
...ic principles
...led; to which
...an 39 years.

...LION DOLLARS

HUNDREDS PASS COURT JOB TEST

Tentative Approval Given to Applicants

Forty Places to be Filled from Eligible List

Examinations First for Municipal Tribunal

Applicants successful in passing written tests for six varieties of jobs under Marshal Thomas and Chief Clerk Dinsmore of the Municipal Court have been tentatively approved by the Los Angeles Civil Service Commission, and within two weeks eligible lists will be certified. A total of 234 were successful and there are approximately forty jobs to be filled.

The tests are the first to be held in Municipal Court jobs since they were created by the State. Although pay for the work is from the county treasury, an agreement was reached with Los Angeles to conduct the tests.

MANY CLERKS PASS

For senior deputy clerks, Henry Langendorf topped the list with 94.8 credits; John D. Lathrop, second, 92.7 credits, and Isador Shapiro, third, 92.7 credits. One hundred and nineteen passed.

For junior clerk, Louis N. Gaffney was first with 94.6 credits; Henry C. Johnson, second, 92.5 credits; James C. McCrory, third, 91.9 credits. Sixty-five passed.

Deputy marshal (bailiff,) John Q. Gilchrist, first, 99 credits; Clarkson E. Underwood, second, 97.8 credits, and Daniel R. McDonald, 97.5 credits. Seventy-four passed.

Deputy marshal (process server,) Bertram R. Northrup, first, 100 credits; Nicholas M. Schilz, second, 98.8 credits, and John C. Parker, third, 95.9 credits. Forty-four passed.

OFFICER TEST POSTPONED

Deputy marshal (senior clerk, male,) James W. Howard, first, 85 credits; Harry F. Curley, second, 84.6 credits, and William E. Johnson, third, 84 credits. Twenty passed.

Deputy clerk (assistant cashier,) William L. Reitz, first, 98.1 credits; Harry G. Whitmore, Jr., 86.7 credits, and Harry J. Wilson, 86 credits. Twelve passed.

Results of the tests taken by 3001 for general clerks of the Municipal court, now required to be civil service employees, will be known about May 13.

The test for promotion of policemen to detectives, set for the 26th inst., has been postponed to May 3 because of the many officers needed at the army air meet.

LOS ANGELES GETS HIGH RATING AS FUR MARKET

Los Angeles, despite its sunshine and year-around mild temperature, ranks as the fourth best fur market in the United States, it was revealed yesterday in statistics received by local officials of the National Association of the Fur Industry, the seventh annual convention of which will open in this city on Monday. Los Angeles is surpassed as a fur center by only New York, Philadelphia and Chicago.

According to H. W. Blaine, executive chairman of the committee in charge of the convention, the principal reason for Los Angeles' fur market rating is that many of the styles in fur garments are set by members of the motion-picture industry.

Delegates already are arriving for the convention here, which is to continue for three days and will be featured on Monday evening by a trade style show in which $2,000,000 worth of furs will be exhibited in competition. The winning garments will be considered models for what women will wear in furs during the coming winter.

DEATH NEAR FOR WOMAN AFTER LEAP

Victim Unable to Tell Why She Jumped from Window of Her Apartment

Suffering internal injuries from which she is not expected to recover, Miss Bessie Balden, 32 years of age, lay in the Georgia - street Receiving Hospital late yesterday unable, because of her condition, to tell police why she leaped from the third-story window of her apartment at 2625 South Grand avenue earlier in the day.

MISS BESSIE BALDEN

Police described the leap as a suicide attempt. Lloyd Riggan of 1349 South Flower street told detectives he was with Miss Balden at the time and that he made several desperate efforts to prevent her from jumping through the window. He declared that Miss Balden and he had been friendly, but had disagreed yesterday regarding their acquaintance. A neighbor woman verified Riggan's statement, detectives said, regarding Miss Balden's asserted attempt to end her life.

Relatives of the woman live in Cleveland, O., according to detectives. Further investigation is being made by Detective Lieutenant Donohue.

Cut-Off to Be Open for Baker Rodeo Sunday

Last-minute preparations for the fifth annual Baker Ranch rodeo at Saugus Sunday were announced complete yesterday by the sponsors, Roy Baker, Hoot Gibson and Bob Anderson. From the office of J. C. Moore, office engineer of the State Highway Commission, came the statement also that work on the new cut-off just beyond the Newhall tunnel virtually has been finished and that the cut-off will be open for traffic Sunday morning.

Fully 100 more cowboy and cowgirl performers will be seen in the fourteen arena contests than took part in last year's rodeo, it was stated yesterday.

Police Officer Given Divorce

Elmer E. Smith, policeman, was faced with the problem of either getting a divorce from his wife, Mrs. Helen Smith, or suffering a nervous breakdown, he told Superior Judge Dehy, who yesterday granted the officer a decree.

Smith told the court he is on a night beat, but when he goes home he cannot convince Mrs. Smith he has been at work, he said. And, she won't let him sleep during the day.

On his suggestion, the custody of two minor children was given to the mother.

STRIP OF LAND SOUGHT

Efforts to obtain a strip of property from the Mack Sennett Film Corporation for the widening of Glendale Boulevard at Effie street are being made in the trial of a condemnation suit brought by the city of Los Angeles, which went to trial yesterday before Superior Judge Burnell. The piece sought is 30 by 150 feet. Deputy City Attorney Loveland is representing the city and Attorney Fred E. Petitt of the law firm of Bauer, Wright & Macdonald, the corporation.

GREAT RELIGIOUS RALLY NEARS

Christian Endeavor Union Will Meet

Mailing Bids to Convention

Ralph Bambo, general State secretary, and Mary Slater, county office secretary, who directed the dispatch of thousands of invitations to organization's annual gathering.

BUSY helpers in the office of the Los Angeles County Christian Endeavor Union yesterday completed their task of mailing thousands of invitations to the annual convention of the organization at Pasadena May 2, 3 and 4. The work was done under the direction of Ralph Bambo, general State secretary, assisted by Mary Slater, office secretary at the local headquarters.

The convention this year, according to Bambo, bids fair to prove the greatest in point of attendance in the history of the union. More than 4000 delegates are expected to be present during the three days.

The program will include song services, Bible study, music and banquets. Among the speakers will be John Brown, evangelist, Rev. P. W. Philpott of Los Angeles and Rev. W. W. Catherwood of Riverside.

Wife Divorces Witness Klumb of 'Attic' Case

Description of an office "love feast," the participants in which were tenderly embracing, won a divorce for Mrs. Frances Klumb from Roy H. Klumb, Oesterreich murder case witness, in Superior Judge Sproul's court yesterday.

Mrs. Klumb testified that when her husband on another occasion came out of Mrs. Zelpha R. Bogue's house she kissed Klumb good-by affectionately. Another witness testified that she saw the "love feast" when she entered Klumb's office unexpectedly, whereupon Klumb introduced Mrs. Bogue as his wife.

Klumb did not appear and attorneys stated a property settlement has been arranged.

Couple Married for Sixty Years

The host of relatives and friends of Mr. and Mrs. Milton J. Buzzell, 1443 East Sixty-seventh street, today will wish them well on occasion of their sixtieth wedding anniversary. The Buzzells have been residents of Los Angeles for more than a quarter of a century and have taken The Times for four of the six decades of their married life. They came to California in 1898 from Northville, Mich.

The celebration at the home today will include a reunion of relatives and a feast. They have three children and six grandchildren.

REALTY LAW TO BE TAUGHT

A short course in real estate law will be given at the Los Angeles Evening High School during the next ten weeks. This instruction is primarily designed for the individual who is interested in the sale, lease or rental of real property, or who desires to take the examination required by the State for a broker's or salesman's license. The Board of Examiners is co-operating by giving the examination at the school at the completion of the course. The class meets Tuesday and Thursday evening.

STUDIOS GET HAYS FILM CODE EDICT

Strict Conformity by Producers of West Coast Ordered by Executive

Strict conformance with the recently announced motion-picture code of ethics is being ordered in all West Coast studios, it was announced yesterday by the office of Will H. Hays, which promulgated the code. Studios at which the executives called meetings for disseminating the features of the code include Paramount-Publix, Warner Brothers, First National, Metro-Goldwyn-Mayer and R.-K.-O. Others are arranging meetings.

Fred W. Beetson, executive vice-president of the Association of Motion Picture Producers, and Col. Jason S. Joy, head of its studio relations department, have addressed these meetings on the requirements of the code and their interpretations. Meetings were attended by all departments engaged in any angle of production work.

Col. Joy will leave for New York late this month to familiarize himself with current Broadway theatricals adaptable to the screen. Upon his return, he will complete the list of studio meetings.

LECTURE ANNOUNCED

"Mental Hygiene of Adolescence" will be the subject of the lecture to be delivered today from 7 to 9 p.m. in Room 312 at Downtown Sentous Evening High School, 1200 West Pico street.

DOCTOR'S ARREST ORDERED

Head of Gilbert Thayer Foundation Clinic Sought; Number of Other Complaints Expected

Arrest of Dr. Arthur Benson, head of the Gilbert Thayer Foundation clinic, which is under investigation by City Prosecutor Nix, was ordered yesterday on two warrants issued by the State Labor Commission charging failure of Dr. Benson to pay two employees of a seaside sanatorium.

The complaints were made by Dolores Harlow, a nurse of 1127 Sixteenth street, Santa Monica, who said Dr. Benson owes her $82, and John M. Cook, a janitor, of 517 Ocean Front, Venice, who said he has wages of $260 due and unpaid. Both were employed at the Gilbert Thayer Sea Spray Sanatorium at Santa Monica, according to the complaints.

Meanwhile a dual investigation of Dr. Benson's clinic in Los Angeles proceeded with the City Prosecutor's office and the State Board of Medical Examiners co-operating. Ten or twelve warrants are expected shortly, the investigators say.

Deputy City Prosecutor Hornaday and Investigator Byrne for the Medical Examiners yesterday seized many documents incident to the inquiry and continued interviewing a score of prospective prosecution witnesses.

Physicians of the City Health Department have examined a number of complainants who said they were patients of Dr. Benson's clinic and were told they were suffering from various serious afflictions. Deputy Hornaday says that thus far the examiners have found no traces of the ailments the patients said they were led to believe they had.

Hornaday and Byrne say they have sufficient evidence on which to base a number of complaints already, but the investigation is to go deeper and others may be involved.

TWO ADMIT SLAYING OF BING WONG

Albritton and Smith Plead Guilty and Will Testify Against Shiraishi

Theodore F. Albritten and Benjamin S. Smith, who with Frank Shiraishi are charged with the murder of Bing Wong, Pasadena Chinese, yesterday pleaded guilty to the charge in Superior Judge Hardy's court.

Judge Hardy ordered the two defendants to appear before him at noon on Tuesday, the 29th inst., when he will fix the degree of the crime and pass sentence upon them.

After pleading guilty to the charge, Albritton and Smith consented to become State's witnesses against their codefendant, Shiraishi.

It is charged that the three men entered Wong's gambling establishment at 34 Pico street, Pasadena, on the night of February 22, last, and that one of the men shot Wong down when he tried to escape through a rear door.

Alhambra Man Pleads Guilty as Wife Slayer

Andrew M. Richardson, 58-year-old Alhambra resident, yesterday pleaded guilty to a charge of manslaughter before Superior Judge McComb when on trial for murdering his wife, Julia, on February 13, last.

Richardson waived time for judgment and sentence and Judge McComb sentenced him to San Quentin prison for from one to ten years.

The shooting occurred in Richardson's home at 90 South San Gabriel Boulevard following a family quarrel.

Philharmonic Official to Sail

George Leslie Smith, manager of the Philharmonic Orchestra, will embark on the liner Columbus at Wilmington tomorrow for a trip to Europe via the Panama Canal. Mrs. Smith, who has just finished writing a book on "The First Decade" of the Philharmonic Orchestra, will accompany her husband. The Philharmonic Orchestra season will close with a concert Sunday afternoon, after which the director, Dr. Rodzinski, will leave for the East, joining Mr. and Mrs. Smith and sailing from New York. Mr. Smith is going on a business and pleasure trip. He will join the New York Philharmonic Orchestra in Vienna and continue with the organization on its European tour.

Desertion Gives Husband Liberty

Asserted desertion won a divorce yesterday for Joseph J. Kraus, theater manager, from Mrs. Marie Kraus in the court of Superior Judge Yankwich.

"She just took the children and left. I don't know why," the husband said. He told the court he was paying $100 a month for the support of his children.

Mr. and Mrs. Kraus were married May 7, 1915, and separated February 1, 1929.

RABBI WILL SPEAK

Rabbi Isadore Isaacson will give an address on "How Religions Might Better Understand One Another" at 8 p.m. today at Temple Israel, Hollywood. Rev. Theodore Abel, founder of the Humanist Society of Hollywood, also will speak.

WIFE FUSSY ABOUT GEMS HE BOUGHT HER, HE SAYS

Mrs. Lois Colby was always dissatisfied during the year and four months she was married to H. A. Colby and frequently complained about the kind of diamonds, furs and other gifts he bought her, the husband testified before Superior Judge Archbald yesterday when applying for a divorce. At the close of the hearing a decision was withheld to await the arrival of a deposition from the East.

Colby testified that his wife beat him, threw dishes at him and on one occasion made his nose bleed.

He said that when they were in New York on their honeymoon he telephoned to a relative who lived there. Mrs. Colby became angry, he said, and created a scene.

"She said she wasn't going to have my relatives come to Los Angeles and park on us," Colby declared.

When asked by his counsel, Attorney Ben S. Hunter, if Mrs. Colby ever made any reference to her former husband, Colby replied:

"She told me he left her ten times."

CHAPMAN PARK MARKET
6TH ST. at ALEXANDRIA & KENMORE

Competing Merchants Under One Roof

Coffee Hill Bros. Red Can 1 Lb. Can 38c
LIMIT 1 LB.
Cary's—Dept. 30. Herman's—Dept. 25.

Specials for Friday and Saturday Only

Fresh Eggs Mediums Doz. 26c
White King Washing Powder Lg. Pkg. 35c
Milk Canned, Large Size, 3 for; All Brands Sml. Size, 6 for 23c
ALL BRANDS
Snowflake Crackers 1 Lb. Pkg. 15c
Grape Juice Monarch Brand Qt. 43c
Cider Martinelli's Sunsweet Gal. 75c
Cary's—Dept. 30

Peaches Del Monte No. 2½ Melba Halves 2 for 45c
TEA Ridgway's Gold Label ¼ Lb. . . 32c
Pineapple Newmarks No. 2½ Sliced Each . . 25c
Tomato Ketchup Heinz Lg. Bottle Ea. 22c
Grapefruit Genuine Florida No. 2 2 for 45c
Adohr's Cream ½ Pint Coffee 15c Whip .30c
Herman's—Dept. 25. Free Delivery
Charge Accounts Solicited. DU. 6141

BUTTER Blue Ribbon 1 Lb. 40c
LIMIT 1 LB.
Cary's—Dept. 30

BAKERY SPECIALS
Butter Cream Squares Reg. 40c 19c
Pineapple With Butter Cream Covering
Honey Comb Coffee Cake Reg. 30c 18c
Vanilla Custard Cream Filling—Chopped Almonds.
Winkie's—Dept. 20

MEAT SPECIALS
Beverly Farm Quality Meats
Prime Rib Roast Steer Beef Lb. . . 32c
Loin and Rib Lamb Chops . Lb. 39c
Large Fancy Broilers, 3 for $1.00
Eastern Sliced Bacon . . . . . Lb. 32c
Dept. 40—Beverly Farm Market, 6th St. Side.

Legs Milk Lamb . . . 1930 Lb. 27c
Shoulders Lamb . Lb. 22½c
Bacon Swift's ½ Lb. Pkg. Ea. 20c
Broilers Large Size . . . . 3 for 95c
Lamb Chops . . . . . Lb. 28c
Old Mission—Dept. 8

Frying Rabbits . . . Lb. 37c
Corned Beef Tongues . . Lb. 25c
Sausage Jones' Dairy Farm Links—lb. 53c Bulk—lb. 47c
Kampman's—Dept 29

Barracuda Whole Fish Lb. 15c
Sea Bass Steaks . . . Lb. 24c
Everything in Sea Food—Dept. 39

ALL BUNCH GOODS
5 Bunches 10c
Dept. 42—48

STRINGLESS BEANS 2 Lbs. 25c
BANANAS 3 Lbs. 19c
SUMMER SQUASH 2 Lbs. 15c
Dept. 42—48
Bananas . . . . 4 lbs. 25c
Asparagus . . . 2 lbs. 15c
Peas . . . . . 2 lbs. 15c
Darm's—Dept. 27
Bunch Goods 2 bchs. 5c
Peas . . . . . 4 lbs. 25c
New Potatoes 4 lbs. 25c
Sam's—Dept. 6

Candy Home Made Caramels Miss Betsy Shoppee Lb. 49c

CORN Del Monte No. 2 Can 2 for 26c
Herman's—Dept. 25. We Deliver—DU. 6141

Open Till 9 P.M. Sat. 10 P.M.

"ONE O'CLOCK SATURDAYS"
BULLOCK'S
BROADWAY, HILL AND SEVENTH

Friday and Saturday "Until One O'clock" Suits $16.50! Beach Blazers $1.95, $2.45

Friday and Saturday "Until One O'clock" at Bullock's—full of values for Boys! Suits with 2-button coats, wide Collegiate trousers, sizes 13 to 18, $16.50! And the last word in coats for the beach — Beach Blazers brightly striped—as smart as any man's! Sizes 24 to 30, $1.95; 32 to 36, $2.45.

Boys' Clothing, BULLOCK'S, Fifth Floor, Broadway Building

"ONE O'CLOCK SATURDAYS"
BULLOCK'S
BROADWAY, HILL AND SEVENTH

Barbara Lee
FROCKS-OF-THE-MONTH
At Bullock's in Los Angeles

All-Important — The Short Velvet Wrap with Chiffon Frock

Lace—Yet Tailored! A New Inspiration by Barbara Lee.

The New Barbara Lee Frocks Preview --- All Day Friday To "One O'Clock Saturday"

Bridesmaids will clap their hands . . . and brides-to-be will include still another frock in trousseau plans, when this May edition of Barbara Lees is viewed. Again the jacket plays its fascinating role . . . in velvet over chiffon, in lace or embroidered crepe. Stressing pink and blue and the new vanilla beige . . . and paying due homage to the sheer fabrics. Barbara Lees, as always, only at Bullock's in Los Angeles . . . and as always . . . $39.50.

(A) Two views of Afternoon Ensemble of chiffon, with black transparent velvet cape wrap. Blue, green, beige claire, rose printed chiffon. Sizes 36 to 44.

(B) Lace Ensemble with tuck-in blouse on matching chiffon. In the all-important pinks and blues. Sizes 14 to 20.

Women's and Misses Dresses, BULLOCK'S, Third Floor Fashions

THE TIMES-MIRROR COMPANY
OFFICERS
HARRY CHANDLER, Pres. and Gen. Mgr.
MARIAN OTIS CHANDLER, Vice-Pres. and Secy.
FRANK X. PFAFFINGER, Treasurer.
DIRECTORS
Harry Chandler, Marian Otis Chandler, Frank X. Pfaffinger, Mabel Otis Booth, Harry Carr.

Los Angeles Times
EVERY MORNING IN THE YEAR
DAILY FOUNDED DEC. 4, 1881—49TH YEAR
RALPH W. TRUEBLOOD, Managing Editor.

Average for every day of March, 1930..... 194,476
Sunday only average for March, 1930..... 277,376
Average every day rain over March, 1929..... 7,024

OFFICES:
New Times Building, First and Broadway.
Branch Office No. 1, 619 South Spring Street.
Washington Office, 1217-1219 National Press Club Building.
Chicago Office, 360 North Michigan Avenue.
New York Office, 285 Madison Avenue.
San Francisco Office, 742 Market Street.
Seattle Office, 3323 White Henry Stuart Bldg.
In addition to the above offices, The Times is on file and may be found by European travelers at the office of the American Express Company, Paris, and 1 Rue Scribe, Paris, France. The names of California residents registering at the last-named address will be published in The Times at intervals.

LOS ANGELES (Loce Ahng havl ais)

MEMBER OF THE ASSOCIATED PRESS
The Associated Press is exclusively entitled to the use for publication of all news credited to it or not otherwise credited in this paper and also all local news published here within.

The Times seeks at all times to be accurate in every published statement of fact. Readers who discover any important inaccuracy of statement will confer a favor by calling attention of the Editorial Department to the error.

No employee of The Times is permitted to accept any gratuity, in money or its equivalent, from any individual, group or organization having news or business relations with The Times. The public should clearly understand that it is unnecessary to pay anybody anything to get news into The Times and that any Times employee who accepts "gifts" calculated to influence his or her work for this newspaper is thereby rendered subject to immediate discharge.

Bad laws, if they exist, should be repealed as soon as possible; still, while they continue in force, for the sake of example, they should be religiously observed.
—Abraham Lincoln.

Today's Bible Text

And be not conformed to this world: but be ye transformed by the renewing of your mind, that ye may prove what is that good, and acceptable, and perfect will of God.—Romans xii, 2.

BEDDING

When this straw voting is all done, they can use the straw to bed down the donkey for another four years.

BAD SPELLS

When the newspaper boys and the Congressmen collided over hard words in Washington the lawmakers had the worst spells.

PEACE

The traffic cops of Idaho have been disarmed. Now if the lawbreakers will kindly do likewise, this may prove a mighty good idea.

CRIME NOT INCREASING

There is no more crime today than in other generations in proportion to the population, says Warden Lawes of Sing Sing. We just have more headlines.

BEE ON HER BONNET

A Hollywood star has set a new spring style by having a bee of onyx, with wings of crystal, a head of gold and eyes of rubies, on her bonnet. All right, honey!

COURT ECONOMY

The cost of bouquets carried by debutantes presented at court has been cut from $400 to $10. But the cost of the presentation frocks still will make daddy groan.

WORKS BOTH WAYS

The publicity that put Carnera in a position to draw down a share of a huge purse probably will cost him that chance, unless he shows more class than he has to date.

DARK SECRETS

Another reason why mystery-story writers come to Southern California is to get the unsolved murders for plots. Scotland Yard always was a joke to Sherlock Holmes.

UNEMPLOYMENT

Bill for $230,000,000 for new buildings in the country, half of which, or $115,000,000, is to be spent in Washington, has been signed by the President. Mr. Hoover should hear no more complaint in the Capitol of nothing to do.

GETTING OFF EASY

William Z. Foster now will have an opportunity to play the role of martyr to a group that despite its teachings is one of the most despotic in the world. Those who enjoy freedom in Russia accept the laws laid down by the soviet. Others are treated no better than was Mr. Foster in this country, if they infringe on them. The only difference is that one who defied the Russian soviet as openly as Mr. Foster did the American government probably would face a firing squad.

ANOTHER CIVIC CENTER

Beverly Hills, inspired by the example of her big neighbor, goes to the polls on Monday to vote herself a civic center. At least, since Beverly Hills has never yet turned down a bond issue for a public improvement, the presumption is that a suitable civic center will soon adorn this beautiful little city between Los Angeles and the sea.

The proposed improvements are modest, in keeping with the good taste always shown by the people who have put Beverly Hills on the map of rank and fashion. Bonds are asked to purchase six and a half acres in the geographical center of the city and to pay for a new city hall and other improvements. Space is also reserved for a Federal building and postoffice, approval of which is expected from Washington. Those who are sponsoring the project have planned something in keeping with the general atmosphere of Beverly Hills, ornate and appropriate, but not elaborate or expensive.

Beverly Hills has won for itself widespread fame for the beauty of its street scenes and residences, its wealth of trees and flowers and shrubs and green lawns, its evident determination not to sacrifice the picturesque in the rush for a few extra immediate dollars. When it builds its civic center it is certain to be in harmony with its well-known traditions.

THE RETURN OF LEWIS

The return of Sheridan C. Lewis to Los Angeles to face trial on charges of jury bribing has been decreed by the Federal authorities who have him in custody for mail frauds, and his efforts to escape California justice by hiding behind the bars of a United States prison have been defeated. The fight waged by Dist.-Atty. Fitts to obtain this result has been a hard one, carried on in the midst of the investigation of that tangled mass of corruption, intrigue and crime known as the Julian case, which alone is enough to keep a dozen prosecutors busy following up the various leads. The work, too, has been done under pressure, because many offenses committed in this gigantic series of frauds will soon be covered by the statute of limitations, unless prosecutions are initiated at once.

Lewis will face the courts, not for wrecking the Julian Petroleum Corporation, but for asserted fixing of the jury which acquitted him of the wrecking. He cannot be tried on the wrecking charge again, though it is now established beyond doubt that he was the chief wrecker; but the offense now charged is at least as serious and carries as much penalty. There is no crime worse than tampering with the courts and if Lewis has been guilty of it a prison sentence, to be served after he has paid his debt to the Federal government at McNeil's Island, alone will vindicate California justice.

As for Jacob Berman, or Jack Bennett, as he is variously called, there is no doubt either that he was a major participant in the major Julian crimes. If his present attempt to break into the Federal prison is likewise made for the purposes of escaping justice and evading his bargain with the District Attorney he, also, must be dragged back in the same manner as Lewis. The testimony of Berman is vitally necessary, it appears, in some at least of the cases that have been brought, and his explanation is the key that unlocks many mysteries. The community will approve arrangements which the court sees proper to make in permitting Bennett to escape a part of his merited punishment, provided he pays for it by aiding to the best of his ability in the prosecution of other criminals, but it will do so under no mistaken belief that he himself is not an arch-criminal. To secure the maximum of justice, it is occasionally necessary to withhold the stripes from one who richly deserves them in order that the rest may be convicted. Abstract justice and practical justice cannot, unfortunately, always be reconciled.

The public of this county will not be satisfied with anything short of a complete clean-up of this whole Julian affair, an exposure of all the facts and punishment of all the criminals whose guilt can be established. It has several times been believed that the whole story was known, only to have the affair boil up again in a new place and expose ramifications theretofore undreamed of.

At the same time, it is true that there are degrees of guilt in the affair. Dozens of men whose names have been tarred had but a slight and casual connection with it and would have recoiled with horror had they had any idea what the central conspirators were doing. Many of them, undoubtedly, were deceived into technical illegalities which bore only remotely upon the collapse of the company. It must be kept in mind that it was the vast overissue of spurious stock which robbed the investors of their money and that that overissue was the source from which all the subsequent offenses sprang and had their effect. Crimes as serious as the overissue itself were committed in connection with the bribery of public officials and their acceptance of bribes, according to indictments now on file, but with these only a comparatively small group had any connection. Some of the accusations have no connection with the Julian affair at all, except that some of the persons involved were also involved in the Julian case. It is unfair to blame everybody for everything.

In other words, some of the participants are black, some are gray and some are only slightly tinged, and the juries are going to have a difficult task in sorting them into the proper categories. It will take time, patience, and clear judgment and a good many mistakes are likely to be made if the greatest care is not exercised.

No one, therefore, should jump to conclusions or seek to impede the efforts of the prosecutors, judges and grand jurors who are seeking to untangle the affair. Differences of opinion as to the best method of procedure, even as to who to prosecute and how, have arisen. Such differences are natural and inevitable and do not cast any reflections on anybody's good faith, integrity and honesty of purpose. If the public expects impeccable wisdom and infallible judgment it is going to be disappointed. All it has a right to demand is that all concerned co-operate to the extent of their several abilities and that as much pulling at cross-purposes as possible be eliminated.

PUBLIC SCHOOLS WEEK

Sponsored by civic clubs, church brotherhoods and by local Masonic bodies, Public Schools Week seems to have caught the imagination of the citizenry throughout Los Angeles and vicinity. Exhibits of students' work in various centers have drawn large crowds of parents and other interested people.

Public Schools Week is an attempt to tie up the adults of each community with our educational system. Too many parents are merely disinterested spectators of one of the greatest movements of modern times. Contact between teachers and parents is imperative. When these groups come together and understand each other many difficult problems and obstacles melt away.

The teacher needs the co-operation of the parent to put on his program. The parent needs the sympathy of the teacher in environment. Neither can function perfectly at long distance.

As the schools go, so goes Detroit, has become a truism in the automobile capital. Whenever an election takes place, the schools hold a mock election simultaneously. The newspapers take the balloting of the youngsters so seriously that they call up the schools in the middle of the afternoon for returns. The trend of the school has been found to be a forecast of the city.

Nor can this be said to occur because the students vote as their parents; for the opposite is true. The parents are found to vote with their youngsters. Days and weeks before election, discussions of candidates and issues take place in classes. News stories are debated and compared. The discussions are borne back to the homes. The parents get their reactions from the children.

The pupils also help their parents in preparing their ballots. Registration is required in school as in the city and failure to register carries the same penalty both places.

What is true of election is patent in other lines of life. The little children still lead them. The boys and girls are getting more than the three R's. As the youth go today, the city and country go tomorrow.

Citizenship needs to be intimate with the school system to protect the rising generation from being impacted in baleful influences. Various vagaries and vices in government and society understand the value of reaching the boys and girls, and they are not hesitant about approach. Sinister forces may be at work without the teacher suspecting. Various forms of questionable propaganda may even sometimes be introduced by teachers themselves.

Haphazard interest in the schools is criminal. Our Constitution has two arch-enemies: ignorance and indifference. Selecting a school board and turning everything over to it is not sufficient. Mothers and fathers have a larger duty than just feeding and clothing the bodies of their children. Feeding and clothing minds constitute the supreme privilege.

KINDNESS TO ANIMALS

Objection is frequently made to "Be Kind to Animals Week" that it carries the intimation that during the other fifty-one weeks of each year no such solicitude is necessary. No such meaning, of course, is intended; the idea is that if attention is called annually to man's obligation to the animal life which he has brought under his sway and uses for his purposes, the memory will tend to linger on during the rest of the year. This is true.

This, therefore, is the week for special attention to the subject, and for the formulation of good resolutions to be carried on during the remainder of the year. Special events in connection with the week are receiving mention in the news columns, but it will be noted here that next Sunday is Humane Sunday, and that appropriate subjects will accordingly be discussed in many pulpits. Man's dominance on earth must be at the price of kindness to the fellow-sojourners on the voyage of life whose destinies he assumes to direct.

JUST A REMINDER

The City Council has ordered 200 red flashers for stop signals. We wonder how many motorists know that the red flasher commands a full stop and the orange flasher indicates caution. About one out of ten, experience would indicate.

NOTHING TO FEAR

It is not always ignorance that hides from the census taker. But it is ignorance of the fact that the information obtained is confidential that keeps many from welcoming the enumerators.

The LEE SIDE O' LA
BY Lee Shippey

"ON THE steep hillside of Loma Vista Place in Edendale," writes a "hill-climbing census taker," "where there is a sheer flight of 100 steps and more, some one who deserves a medal has placed a rustic bench with this inscription:"

Here sit and rest, for it is best
To rest you from your tire.
This seat is yours and freely so.
'Tis surely not for hire.

Well, Anyway, There Are No Trains Near the Rose Bowl

Jimmy Corcoran, who writes "Cork Tips" for the Chicago Evening News, has been visiting the Southland and writes thusly:

"In Chicago you do not go to the Stadium expecting to see the place dolled up with begonias and nasturtiums. You know it is nothing but a good, wholesome, roomy stadium with a flock of trains running up and down on one side. You are not disappointed. But you would be disappointed in the Rose Bowl. Distance usually lends enchantment till you get to the place where the distance ends. But they ought to wash the Bowl—before some middle westerners come sneaking up on it when no one is looking."

Jimmy ought to see the Bowl at a New Year's game, when it is in full bloom with American Beauties, not to mentions pompons and all such.

And we never noted that the Bowl needed washing. But we frequently have heard of middle easterners being taken for a cleaning there.

Four Pecks Make Only a Bushel!

"What would you do with a bushel of boys?" writes Calar M. Peck, Owensmouth, who goes on to reveal the fact that there are four lively little Pecks in their home.

We don't know just how to take the measure of four little Pecks, but we often find that the only effective way with four little Shippeys is by use of the yardstick, applied you-know-where.

"Business Is Pretty Good"

Leeside: We first saw him moving timidly from store to store on Broadway—a man of above 70, carrying a small basket of popcorn. We saw him pause for a moment before each store and, from our own experience as a solicitor, knew he was bracing himself for the turndown.

"How's business?" we asked.

"Pretty good," he replied brightly, and produced a small book containing addresses. Opposite some of the names were X-marks. "When they don't buy three times," he explained, "I take them off my route. Some weeks I make as high as $10, less $1 for car fare. But it keeps me out of the poorhouse. That's why I'm telling the world business is good."—Fanette.

SOUTHERN SPRING SONG

O Spring came down the mountain top,
A rainbow in her hair,
The sunshine flashed 'midst fleeting clouds,
And mists gleamed through the air.
She scattered flowers 'round crested heights,
Through fields, by ocean strands,
In gardened homes, on palisades,
O'er hills and desert lands.

O Spring came down the mountain top,
She brought to you and me
A vision of all life reborn
Beside a southern sea,
A faith that blooms eternally,
Her bounteous gifts foretell,
O stars, O suns, O buds, O flowers,
Hope reigns, and all is well!

MARIE ZETTERBERG JELLIFFE.

So Many Can't

Lee: Headline says, "College Graduate Kills Self; Cause Unknown." The rewrite desk's guess is that it was despondency over inability ever to learn to spell.—Office Grouch.

THE MUSICIAN

They who speak of harps in heaven
Have not heard his violin;
To its voice the power is given
To lift souls from fear and sin.
It can weep with those who sorrow,
Or it can a smile enhance,
And a lilting measure borrow
For light-hearted folk to dance.

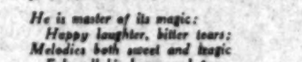

He is master of its magic:
Happy laughter, bitter tears;
Melodies both sweet and tragic
Echo all his hopes and fears.
While his fingers, strong and slender,
Draw the bow on vibrant strings,
In each human breast the tender,
Listening heart awakes and sings.

K. M. F.

WHAT OTHERS THINK ABOUT IT

HOOFS FOR FEET
[New York World]

Dr. H. R. Bynum of Memphis, Tenn., addressing the Eastern Osteopathic Association at the Hotel Pennsylvania the other day, said that unless properly constructed shoes become popular this nation will presently have hoofs instead of feet. And a very good thing for the nation it will be, if you ask us. As things stand now, two of the biggest expenses that a citizen has to bear are the cost of stockings and shoes. When we all have hoofs instead of feet, the first of these, it may be assumed, will be abolished. You cannot design a stocking that can be worn over a hoof. There is no use talking about it: the thing would be worn out before you had walked half a block. And the second would be greatly reduced. For while you can wear shoes with hoofs, and indeed must do it, if the sole is not to split and the frog become sore on the hard city pavements, these are iron shoes, and should cost less and wear longer than leather shoes.

Once let a citizen get his shoes nailed on in January, and if they are thick, properly fitted and well calked, he is fixed up for the year. Of course, they may bother him a little in summer, when he goes in swimming, as he may show a tendency to sink by the feet, but on the other hand they will save him the pain of having his feet bruised by pebbles, shells, broken bottles, etc., while he is wading out into deep water, so that here things will even up pretty nicely. All in all, we believe this day should be eagerly awaited, rather than dreaded. And another thing: we should no longer have any toes to be stepped on in the subway.

ADVERTISING FARM PRODUCTS
[Hartford Courant]

One of the most usual arguments advanced in favor of co-operative marketing of agricultural commodities is the possibility of group advertising to an extent that no individual farmer can afford. Truck farmers in New England, in spite of the example of Western farmers, have scoffed at the argument, insisting that the demand for vegetables in any section remains approximately the same, and that the consumption cannot be appreciably stimulated. We are indebted to Dr. R. B. Corbett, economist of the Rhode Island Agriculture Experiment Station, for an unbiased series of statistics indicating the desirability of group advertising. These figures show the percentage of the total consumption of certain vegetables in two sections of Providence, each section containing approximately 25 per cent of the total population of the city.

Section "A," for instance, uses but 16.6 per cent of the total supply of lettuce, while section "B," with the same population, consumes 41.4 per cent of the total. Section "A" uses exactly one-third of the city's carrots; section "B" less than one-seventh. Peppers are not popular in section "A," where a mere 12.1 per cent are eaten, although section "B" buys 58 per cent of the city's total. So the figures go, showing in only a few cases that the two sections with equal population consume the same amount of the various vegetables.

After the presentation of his figures, Dr. Corbett asks: "When you study these figures, do they seem to show a need for advertising certain vegetables among some groups which make up our market?" Obviously they do. As the example of the California Fruit Growers Exchange, the American Cranberry Exchange and other groups have indicated, the sale of agricultural products can be greatly stimulated in certain sections by judicious advertising.

HE CAUGHT IT
[London Punch]

It may be, as announced recently, that a scientist has succeeded in isolating the influenza germ, but a painful experience last week leads us to suspect that the thing must have got loose again.

NOTHING TO BOAST OF
[Detroit News]

"President Garfield could write Latin with his right hand while he wrote in Greek with his left. He was ambidextrous." That's nothing. We have Congressmen today who are amphibious.

LETTERS TO The Times

[Name and address of writer must accompany all letters for this column. Letters of a personal nature or involving contentious religious questions are not acceptable.]

Stand Strong, Stand True!

SAN DIMAS, April 21.—[To the Editor of The Times:] The Methodist Episcopal Church of San Dimas, Cal., by a hearty vote of all present in the largest attendance of the year, requested me to write you a word of appreciation relative to your editorials on the Twenty-third Psalm, the Easter message and the persistent and consistent stand on law enforcement, loyalty to the Constitution and 100 per cent attitude on prohibition.

Personally, I am glad that I have this excuse to take your time and space, because I have had a thousand strong impulses during the last twenty years to write you a word of commendation for the many, many fine editorials and even news articles that help to keep our national life and our moral ideals high.

There are thousands of people like myself. We thank you in our hearts, but don't take the trouble to write you. Keep on. We are with you. I have even gone so far as to state publicly that the time has come for church people and all good people to refuse to take papers that teach rebellion and lawbreaking.

E. D. ROLEY,
Pastor of Church.

Don't Waste Water

LOS ANGELES, April 12.—[To the Editor of The Times:] Only yesterday, when I heard some one from the water department speak, did I realize that we should be somewhat cautious about wasting water.

Would it not be well to make a suggestion to that effect in a prominent place in your paper?

A READER OF THE TIMES.

Downtown Parking Space

LOS ANGELES, April 22.—[To the Editor of The Times:] A recent survey revealed that 90 per cent of some 300 or so automobile owners in various parts of the city would come downtown more often to shop if they could be assured parking for their cars.

It behooves every downtown Los Angeles business man to try to solve this very serious traffic problem. One solution which should afford relief is by downtown Los Angeles business men . . . stores, shops, restaurants, theaters, etc. . . . finding some means to provide their customers with courtesy parking.

As this problem vitally affects every downtown Los Angeles business, it would seem to me that it is open to very serious discussion by everybody interested. And may I suggest that there does not seem to be any better clearinghouse for their suggestions than these columns.

H. C. H.

Not a Fanatic

LOS ANGELES, April 19.—[To the Editor of The Times:] I have recently noted a couple of letters appearing in The Times. One canceling his subscription to your paper on account of the dry attitude taken by The Times and the other eulogizing you for this attitude, requesting that The Times from now on be delivered to him to replace the Hearst paper, whose "wet fanaticism" he so roundly denounces.

Well, it would appear that there are all kinds of fanatics. Personally, I am a wet—quite wet—for I would repeal the Eighteenth Amendment because, to me, a moral or economic measure does not belong in the Constitution and will continue to cause trouble just so long as it is in the Constitution. But if The Times was ten times drier than it is I would still continue to take The Times, for you have the best all-'round put-together newspaper, with possibly one exception, in the country.

So though at times you may get me quite "het up" on the attitude taken on certain issues, I should be very lost without The Times and wish to thank you for your very excellent newspaper.

C. D. HUNT.

WHERE CAN I LEARN
To Build a Glider?

BY LOUISE L. TEMPLE

[Prepared in co-operation with the Los Angeles evening high schools. Questions concerning free evening classes will be answered if stamped addressed envelope is inclosed. Address Louise L. Temple, care of The Times.]

The glider club, just organized at Manual Arts Evening High School, Forty-second and Vermont, is still open to those who wish to join. There is no charge of any kind, the club being under the control of the free public schools. Men and women of all ages are admitted without examination. The club is part of the class in aeronautics and all branches of this topic are taught free.

The present topic being studied is motors, and this will be followed by meteorology, navigation, commerce and laws. A glider will be constructed, using the shops and machinery of the school. Every part will be built, using the glider wing curve and the lighter-than-airplane features.

The instructor, John George Freeman, has flown and built gliders since he was 10 years old. During the World War he was in the Royal Italian Flying Corps and later manned a Martin Wright bomber. He was with the United States Airways Mail and later with the Western Air Express. He is now instructing with the Warren School of Aeronautics in the subjects of airplane construction and airplane dynamics.

The class meets on Tuesday and Thursday evenings, 7 to 9.

THE JAILS OF LOS ANGELES

BY J. M. SCANLAND

There is a movement to build another jail—larger, more roomy and, of course, more costly. This in order to keep up with the general progress of the city and to accommodate our rapidly increasing criminal population. Thus will pass the old jail with its tragedies, comedies, riots, hunger strikes, walk-outs and sob-sister forces. There are tragedies connected with all of our jails. On part of the site of the present jail, now awaiting removal or destruction, there was a horse market in the early days and it was a popular place for lynchings, the victims being swung off from the cross-beam over the gate.

There was a tragedy in the first jail built in the pueblo, and it was perhaps the greatest in the history of the city. It was built in 1781, when the pueblo was founded, and was located at about the junction of the present Sunset Boulevard and North Main street, a little north and west of the Catholic church building. It stood until recent years. Gov. De Neve appointed Corp. Felix Vicente as Mayor, policeman and jailer. He arrested criminals, tried them, took them to the calabazo and later turned them out again. The great tragedy referred to was the lynching of Maria Rosa Villa Feliz and her lover, Gervasio Alipaz. She had eloped with Gervasio Alipaz from the ranch of her husband, Domingues Feliz, which forms part of the present Griffith Park. Later, she aided Alipaz in murdering her husband. He was put in jail and the woman was "deposited," or paroled, in the house of an acquaintance, the Mexicans deeming it ungallant to jail a woman. When found guilty by the Vigilance Committee, the two were stood up against the adobe wall of the jail and shot to death by a committee of twelve.

This was the first of the very few executions of women in California.

When the Americans took possession of the pueblo the first thing they did was to build a larger and much needed jail. It was a long room built of logs and had no cells. It stood on part of the site of the Federal Building. The prisoners were chained to a log in the center of the room and it was not possible for them to walk out with the log. There were several lynchings in the yard, the most noted being that of a tin-horn gambler named Dave Brown. He had assassinated an unarmed man and the Vigilantes condemned him to the rope. The door was broken open and he was unchained and taken to the gallows. The rope snapped in two, and there were yells of the eager crowd: "Swing him up ag'in." Another rope was secured and the murderer was again swung off. He went out kicking and swearing.

Soon after the American conquest there were rumors of another revolt. The military commander had built a log guardhouse on the west side of New High street, in the rear of the St. Elmo Hotel. Arms and ammunition were placed in the guardhouse with a detachment of soldiers. The sentinel challenged a moving object one "dark, stormy night." There being no answer he blazed away and killed—a cow. An artillery-man who had lighted a fuse to touch off a cannon stood near, but on seeing the sentinel's blunder, tossed the fuse away. It fell into an ammunition chest. There was a tremor, a shock and a roar. The walls fell out and the roof went up; four men were killed and twelve wounded. The man with the fuse was seriously injured, but the blundering sentinel escaped. The citizens turned out, screaming "Earthquake!"

The guardhouse was rebuilt with adobes and later was used as a county and city jail. It had no cells, either, but a log formed the centerpiece, also, to which prisoners were chained. There were several lynchings in this jail. But, on one occasion when there were five murderers to be turned off the scene was transferred to Fort Hill, so that the public could enjoy the spectacle. Philip Reyes and Ciprano Sandoval had assassinated J. H. Bean in San Gabriel.

They were taken to the jail and chained to the centerpiece, where two other murderers were waiting to be swung off. While Vigilantes were forming there was another murder, only a few blocks from the committee-rooms. This murderer was also chained to the centerpiece. The committee decided to clean up the jail. A long platform was built on the summit of Fort Hill and from a beam dangled five ropes. The men were marched up the hill, handcuffed and stood up on the platform. The streets were crowded, and the flat roofs were covered with eager sightseers, to witness the greatest tragedy in the history of the town since the shooting of the lover-murderers near the Plaza. While one of the murderers was making a talk, claiming, as usual, that he was innocent, a rain began to fall. Then, the skies lowered, the rain came down in sheets and there were terrific peals of thunder accompanied by lightning. The speech was cut short and the murderers were swung off and out of the storm. The crowd hastily left the hill and the housetops to escape a further drenching.

The execution of Rosa Dominguez and her lover, Alipaz, and the hanging of the five murderers on Fort Hill were the greatest tragedies in the criminal history of Los Angeles, or in the West.

The famous woolen sock of France wherein peasants are credited with having tucked away substantial fortunes has a rival in the school savings of the American child, this past year proving that $30,000,000 has been deposited by the public-school pupils. W. B. J.

PEN P...

Maybe editors ... but think how ... spiel.

Scientists ... visible. And ... big, too, in ...

Gangsters ... always. They ... nation and ... ings moral.

When the ... on his income-... totals the ... have bought ...

You can ... the dark, too. ... much louder ... open.

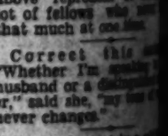

The one ... with flowers ... way to print a ... flower.

So the ... presidents ... Imagine a ... port thirty-... cent.

The movies ... any more, ... the sexy pictures ... true confessions.

Americanism: ... government bulletin ... to remove ink ... poor boobs to ... wildcat stock.

Now they say ... the next war ... Ugh! Imagine ... coottie.

The remarkable ... these mergers and ... is that so many ... belong to Mr. ...

Little things ... don't know: ... source of coal is ... ca burns in three ...

The nautical ... wouldn't be ... the up-and-down ... they'd measure ... a detour.

Of course you ... flivver before ... ear reaches you ... driver has ... brakes to save ...

South Carolina ... killed that bill ... cent interest on ... per cent sub rosa ... more respectable ... out in the open.

A new "who is who" ... offers to immortalize ... $100. America's "who's ... above reproach. It ... lot of fellows who ... that much at one ...

Correct this ... "Whether I'm ... husband or a ... er," said she, "my ... never change."

Few men can take a ... on a winter day ... ging about it.

A quiet day at ... that when the ... ringing, the doorbell is ...

At bridge, a good ... on the player, and ... pends on a good ...

Johnny Rain, ... ways does the ... we know, when ... his somewhat ... there'll be ... tense, while ... He is busy ... no yearning ... dances and ... pounces and ... leaps twelve ... bird he seems ... knocks him ... sandals hit ... lands upon ... serene and ... as he lands, ... his hands. ... and state that ... great; he is ... trial horse, ... better wights ... for the height ... proudly wear ... upon his hair, ... by the vamps ... of champs. ... hold that he is ... who deserves ... in the well-known ... In these days ... fight only when ... when they're ... choose, finding ... lose; in these ... said fixers frame ... when the whole ... trust fills our ... gust, it is good ... who will do the ... stands ready, ... part in any ... be so outclassed ... cap is vast, ... as big as a ... "But I do not ... "bring your ... I will fight for ... marbles, chalk or ... crouches and ... gambols and ... pokes while ... ing jokes. ... the time while ... his dime.

(Copyright, 1930, by The ...

PEN POINTS

Maybe editors can spell better but think how Congressmen can spiel.

Scientists can make hate-rays visible. And other Reds show up big, too, in proximity to police.

Gangsters may not be wanted always. They may form a bigger nation and thus make their killings moral.

When the grocer deducts items on his income-tax return, he just totals the accounts of those who have bought new cars.

You can diagnose adenoids in the dark, too. Gum pops much louder when the mouth is open.

The one objection to saying it with flowers is that there's no way to print a price mark on a flower.

So the steel company presidents get $300,000 a year. Imagine a bank having to support thirty-six of those things.

The movies aren't to be what they were any more, which probably means the sexy pictures will be out and true confessions.

Americanism: Furnishing the government bulletins telling how to remove ink stains; leaving the poor boobs to select their own wildcat stock.

Now they say every feature of the next war will be mechanized. Ugh! Imagine a little mechanical cootie.

The remarkable thing about these mergers and consolidations is that so many concerns still belong to Mr. Morgan.

Little things a lot of people don't know: Japan's total annual source of coal is less than America burns in three months.

The nautical mile probably wouldn't be longer, even with the up-and-down waves, if they'd measure the land mile with a detour.

Of course you can pass the flivver before the approaching car reaches you if the flivver driver has learned to use his brakes to save a fool.

South Carolina legislature killed that bill legalizing 24 per cent interest on small loans, as per cent sub rosa being so much more respectable than 24 right out in the open.

A new "who is who" publication offers to immortalize you for $100. America's "Who's Who" is above reproach. It includes a lot of fellows who never had that much at one time.

Correct this sentence: "Whether I'm speaking to my husband or a distinguished author," said she, "my tone of voice never changes."

Few men can take a cold bath on a winter day without bragging about it.

A quiet day at home means that when the telephone isn't ringing, the doorbell is.

At bridge, a good deal depends on the player, and the player depends on a good deal.

RIPPLING RHYMES by Walt Mason

JOHNNY RISKO

Johnny Risko, rubber man, [illegible] ways does the best he can, [illegible] e know, when he appears, [illegible] is somewhat swollen [illegible] here'll be action swift and [illegible] ense, while he is in evidence, [illegible] le is busy landing blows, [illegible] o yearning for repose, and [illegible] ances and he springs, and [illegible] ounces and he swings, and [illegible] aps twelve cubits high, like a [illegible] ird he seems to fly. Some one [illegible] nocks him off the hoof so [illegible] ndals hit the roof, but he [illegible] nds upon his feet with a [illegible] erene and sweet, and is fighting [illegible] he lands, with a kick in both [illegible] s hands. Critics view his work [illegible] nd state that he never will be great; he is only fit to act as a [illegible] ial horse. In fact, for the nobler [illegible] tter wights who are destined [illegible] r the heights. He will never [illegible] oudly wear laurel wreaths [illegible] on his hair, or be worshiped [illegible] the vamps as the champion [illegible] champs. Even so the world [illegible] ld that he is a warrior bold [illegible] no deserves a large gilt frame [illegible] the well-known hall of fame. [illegible] these days when scrappers [illegible] ht only when a snap's in sight, [illegible] en they're prone to pick and [illegible] oose, finding some one sure to [illegible] e; in these days when ill-fixers frame results should [illegible] d fixers frame results should [illegible] en the whole blamed fighting [illegible] st fills our bosoms with [illegible] st, it is good to know a man [illegible] o will do the best he can, who [illegible] nds ready, any day, to take [illegible] rt in any fray. Johnny may [illegible] so outclassed that his hands [illegible] e is vast, and his foe may be [illegible] big as a trawler, or a [illegible] at I do not care," says John. [illegible] ing your blooming giants on, [illegible] ill fight for any stake, money, [illegible] rbles, chalk or cake." And he [illegible] uches and he creeps, and he [illegible] nbols and he leaps, and he [illegible] es while he springs retorts [illegible] jokes. Something's doing all [illegible] time while this Johnny [illegible] dime.

[illegible] 1930, by The George Matthew Adams Service

ANY SPEAKERS ON SCHOOL LIST

Celebration Passes All Previous Events

Programs for Week Arranged for Tonight

Educators, Pastors to Address Public

[illegible] meetings last night and the [illegible] of record-breaking attendance [illegible] the schools and Masonic [illegible] were public-schools week [illegible] have its final programs tonight, [illegible] committee in charge of the annual [illegible] community events that bring [illegible] public and the educators in [illegible] much have declared the elevation [illegible] celebration to be the most successful [illegible] in school history.

[illegible] Temple will have a double [illegible] attraction. Dr. Rufus B. Von [illegible] and Monte Blue, motion-picture [illegible] actor, will each deliver an [illegible]

JUDGE ON LIST

[illegible] High School will [illegible] as its speaker Judge Morgan [illegible]smith; Dr. D. W. Kurtz will [illegible] the address at the Richard [illegible] High School; Dr. Darsie is to [illegible] speaker at John Burroughs [illegible] School, and the Rev. George [illegible] will deliver the address at [illegible] Robert Louis Stevenson Junior [illegible] School.

[illegible] Reg E. Woellner, University [illegible] of California, is on the [illegible] at Beverly Hills High [illegible], and James W. Foley will [illegible] at the meeting at the Monte [illegible] school. The program at [illegible] A. Narbonne High [illegible] will include an address by [illegible] William J. Travis and Judge [illegible] F. McComb will address [illegible] at the West Hollywood [illegible]

[illegible] Angeles High School has [illegible] an elaborate program and [illegible] its speaker William G. McAdoo, [illegible] Secretary of the Treasury [illegible] President Wilson. At the [illegible] school W. C. Conrad, assistant superintendent of schools, will [illegible], and Judge Collier will address [illegible] meeting at the Reseda [illegible]. Virgil Junior High School's [illegible] includes the name of Dr. [illegible] Swift and Dr. W. V. Good[illegible] will speak at the Micheltorena [illegible]

BUCKLE TO SPEAK

[illegible] A. Beadle, superintendent [illegible] schools, will address the meeting [illegible] the Manual Arts High School, [illegible] to a full program of [illegible] work as unusually fine exhibition [illegible] of school activities has been on [illegible] all week.

[illegible] Kersey, State Superintendent [illegible] of Public Instruction, has [illegible] to address the meeting at [illegible] Junior High School, and [illegible] Rose R. Yankwich is scheduled [illegible] to appear at the Atwater [illegible]

[illegible]-avenue school's program [illegible] includes the name of H. C. [illegible] and U. M. Grant will speak [illegible] Rose Hill school. Bruce A. [illegible], head the publicity department [illegible] of the Chamber of Commerce, [illegible] is the speaker at the Luther [illegible] Junior High School, and [illegible] A. Baird will address the [illegible] at the Fletcher Drive [illegible]

[illegible] night the Banning High [illegible] will hold its public-school [illegible] meeting at which William J. [illegible] is scheduled as the chief [illegible]

BALLET MAESTRA AND ARTIST GOING ABROAD

[illegible] the start of a tour that [illegible] take them to Europe, Dimitri [illegible], Russian composer and pianist, and Albertina Rasch, ballet [illegible], who in private life is Mrs. [illegible], left Los Angeles last night [illegible] New York. Miss Rasch will supervise preparations for the staging [illegible] of her ballets and will conduct final rehearsals of a troupe of [illegible] which she will take to Lon[illegible]

STAGE NOTABLES VISIT "TIMES" PLANT

Newspaper Making in All Its Phases Observed by Group

They Get Whiff of Printer's Ink

Civic Repertory Theater players who saw how news is presented by the press. First row, left to right, John Sheehan, Marion Clayton, Paul Irving and Eric Snowden. Second row, Mears Pitcher, Robert Cawe, Jack Granfield, Alfred Jenkin and Warren Ash.

Woman Trapped by Three Dots on Prescription

Three dots on a prescription for narcotics yesterday caused Mrs. Margaret Edwards of 1452 Saturn street, said to be the mother of a widely known film actress, to be held for trial on forgery charges by Municipal Judge Ballard. Her bail was fixed at $2500.

Dr. John W. Kelly, 520 West Seventh street, called by Dep. Dist. Atty. Stahlman as a witness, said he wrote out several morphine prescriptions for the woman, each calling for three tablets of the drug. He used three Roman letters to designate the number. When presented, druggists said, the prescriptions called for twelve grains each, in Roman numerals. The prescriptions, introduced as evidence, showed the dots above each of the figures, and that the first figure in each case had been made into an "X."

WOMAN PAYS FINE ON LIQUOR CHARGE

Mrs. Alice Christy, former wife of Cyrus B. Christy, was fined $100 yesterday by Municipal Judge Bogue when she pleaded guilty to a charge of liquor possession. The fine was paid. Mrs. Christy was arrested by police as the aftermath of an asserted drunken party at her home, 908½ North Virgil avenue, when neighbors complained that a woman had been carried from the place in an unconscious condition. The officers reported they found Mrs. Christy alone but arrested her when they discovered a bottle of liquor in the kitchen.

Twenty-fifth Anniversary of Court Observed

Official cognizance of the twenty-fifth anniversary of the District Court of Appeal was taken here yesterday when both divisions of the court met in special session, at which Harry C. Lillie, clerk, and James H. Crumrine, chief reporter, who have been with the tribunal since its establishment, were congratulated upon their service.

In the absence of Senior Presiding Justice Conrey, Presiding Justice Works of Division Two, presided. The jurist briefly recounted the history of the court. The demise of Judge William A. Sloane, one of the original three justices of Division Two, who passed away a few days ago, was lamented.

In conclusion, Justice Works adjourned the session "out of respect to the existence of the court during this long period of time and in memory of the long-continued service of its members and in celebration of the work that they have done during the quarter of a century."

WIFE SAYS SPOUSE TRIED TO KILL HER

Asserting that her husband left the gas turned on in her room in an attempt to asphyxiate her, Mildred A. Martin yesterday sued Charles Martin for divorce. Mrs. Martin also asserted her husband followed her around while she was working nights, in a vain attempt to catch her in a marital indiscretion. Mrs. Martin asks custody of her 3-year-old child.

MEMBERS of the Civic Repertory Theater yesterday saw a newspaper in the making when they paid a visit to The Times Building and observed at their various tasks the workers to whom they will play hosts on the evening of May 6, next, following a benefit performance of "The Imaginary Invalid," current attraction at their playhouse. In the visiting party were Elise Bartlett, John Sheehan, Marion Clayton, Mears Pitcher, Paul Irving, Ellis Reed, Robert Cave, John R. Moss, Eric Snowdon, Jack Granfield, Alfred Jenkin, Warren Ash and Shane Ryan, publicity director. They were escorted through the entire plant and afforded a glimpse of The Times in every stage of its production.

The performance a week from Tuesday evening is for the benefit of the Times Mutual Benefit Association. A country store is to be a feature of the affair. Arrangements and sale of tickets to employees are in charge of the welfare committee, consisting of Frank Amis, William Hamilton Cline and Irving R. Smith.

TRAINMAN'S INJURY MAY PROVE FATAL

Struck by an unattached freight car on the Pacific Electric Railway right of way at Ninety-second street and Long Beach Boulevard Wednesday night, Steven Paul, 26 years of age, 1130 West Forty-ninth street, yesterday was in the California Lutheran Hospital in a serious condition as the result of a leg amputation. Paul, according to a Sheriff's report, was working as one of a train crew at the time the accident occurred, both of his legs and feet being crushed.

CORK PLANT SWEPT BY BLAST FIRE

Dust Explosion Blamed for Blaze That Causes Loss Placed at $25,000

Dust explosion is blamed by fire department investigators for the fire which, shortly before noon yesterday, swept through the two-story, sheet iron factory building of the Warren & Bailey Granulated Cork Company at 350 South Anderson street, with a loss estimated at $25,000.

Within a few minutes after the first of the three alarms had been sent in the whole structure appeared to be a mass of flame, with clouds of dense, brown smoke rolling above. Hundreds of motorists lined near-by streets to watch the conflagration. Numerous streams of water played on the blaze by members of six engine companies quenched the flames.

For an hour and a half firemen worked ceaselessly before the flames were extinguished.

Stepchildren and Father in Property Fight

Frank Pometti and five of his stepchildren are waging a contest for $60,000 worth of property in a lawsuit now being tried before Superior Judge Tryon. The stepchildren are John, Pasquale and G. N. Larala, Mrs. Mary De Lorenzo and Mrs. Rose Pacino.

Guiseppe Nicola Larala, father of the five children, died here in 1888. Following his death his wife married Pometti in 1891. She died in 1923 and left her property to her children by her first marriage.

Pometti contends that his wife had no legal right to will the property, which, he asserts, is community property. He brought a suit once before and was given a decision by Superior Judge Mahon. The stepchildren obtained a new trial.

Grandmother of Cinema Actors Arrives by Ship

Mrs. Jennie Spreen, mother and grandmother of the Hackett theatrical family, arrived from New York on the Panama Mail liner El Salvador yesterday for the first glimpse of her great-grandson, Albert Raymond Hackett.

MRS. JENNIE SPREEN.

The latter is the year-old son of Albert Hackett, now with Eddie Cantor in the making of "Whoopee." Mrs. Spreen also will visit her other grandson, Raymond Hackett.

The boys are sons of Florence Hackett, one-time star with the old Lubin Company, and Mrs. Spreen said she practically reared them. Their sister, Jeanette Hackett, is in vaudeville.

Actress to Be Wed Tomorrow

A romance that began three years ago will culminate tomorrow in the wedding of Miss Georgia Bess Pembleton, former Ziegfeld Follies girl, now in pictures, and Donald C. Dewar, youngest son of Undersheriff Frank Dewar. The ceremony will be solemnized in the presence of 100 guests at the Little Church of the Flowers, Forest Lawn Memorial Park, Glendale, at 8 p.m.

The bride-to-be is a Los Angeles girl and a graduate of Virgil Junior High School. Two years ago she won a local beauty contest and was awarded a place in Ziegfeld's beauty chorus. Lately she has been working at the United Artists studio in "Whoopee," but has announced that she will retire from the screen and stage after her wedding.

Cleaning Shops Must Comply

Eleven cleaning and dyeing establishments in Los Angeles, cited to appear before the Fire Commission yesterday, were given thirty days in which to make such changes in their establishments as may be necessary to comply with the fire prevention laws of the city.

The application of A. J. Haffner of 2818 West Tenth street for a fire department permit to continue operations pending widening of Tenth street was denied and the department was instructed to proceed against him if he continues to operate.

The commission took the ground that Haffner has persistently opposed the efforts of the department to compel him to live up to fire regulations.

Court Summons Pierces Waves

Below the surface of the ocean yesterday went the summons of the Superior Court of Los Angeles county ordering Raymond M. Duckworth, torpedoman on the navy submarine R-6, to pay his wife, Mrs. Alice Duckworth, $30 a month.

"He told me he doesn't have to pay alimony because he is in the Navy," said Mrs. Duckworth to Superior Judge Guerin.

"It's easier to collect alimony from a service man than from anyone else," replied the court. "All you have to do is to take the matter up with the paymaster."

LECTURE ON SPANISH POETS

A lecture on Spanish poets by Prof. Mayorga is announced for 7:30 o'clock this evening at the Los Angeles High evening school.

EARLE ASKS RETRIAL FOR BALM CASE

Judgment of $17,000 for Spanish Girl in Love Row Protested by Artist

Efforts to obtain a new trial of the suit wherein Miss Dolores Salazar, Los Angeles Spanish girl, was given a $17,000 verdict against Ferdinand Pinney Earle, artist now living in Paris, for an asserted breach of a marriage contract, were made yesterday by attorneys for Earle before Superior Judge Archbald. Following arguments on both sides, Judge Archbald took the matter under advisement.

Miss Salazar, 22 years of age, was given the heavy verdict by a jury following a trial several months ago which lasted several days. The young woman asserted the artist wooed and won her under most romantic circumtsances and not only promised to marry her, but set aside a large sum of money for her care and maintenance. She accompanied him to Paris, where, she contended, he threw her out of his apartment and she was left to make her way back to the United States the best way she could. Earle asserted in depositions presented at the trial it took no effort to win Miss Salazar that she "fell into his lap like a ripe peach."

At the hearing for a new trial of the case Attorneys William Ogden and Samuel Steelman, representing Earle, held the verdict was not according to law, as the marriage contract sued on was not in writing. Miss Salazar was represented by Attorney I. Bear Newman, who, with Attorney Roger Marchetti, won her suit for her at the trial.

Chest Indorses Drive for Funds

The Community Chest, through D. C. McWatters, general manager, yesterday gave official indorsement to the campaign now being conducted by the Hebrew Sheltering Home for the Aged for funds with which to replace the present frame structures with fireproof buildings. In a letter to Max Goldstein, executive director of the home, McWatters pointed out that the city is lacking in homes for the aged and that the Hebrew institution is "meeting a great need in a fine way."

MAX GOLDSTEIN.

"I sincerely hope that the good people interested in your institution will promptly and generously oversubscribe the funds you require," reads the letter in part.

The drive is in progress under the general chairmanship of Marco Hellman.

MILLER MOVES OFFICES

City Planning Commissioner Miller yesterday announced that he has removed his real estate and insurance offices from 2956 East Fourth street to 3203 Descanso Drive at Sunset Boulevard.

ANSWER THE CALL
COME . . . to this wonderland of shining mountains . . . of majestic Alpine peaks . . . 60 living glaciers, 250 sparkling lakes . . . miles of trout streams . . . thrilling panoramas. Ride horseback, motor, hike, golf, swim, relax . . recreation for every mood. Fine hotels. Park opens June 15.
Go from Portland or Seattle. See the Evergreen Pacific Northwest on your way to Glacier Park or East via the clean, cinderless, scenic Great Northern Route.
GOING-TO-SUN MT. FROM ST MARY LAKE
GLACIER PARK
GREAT NORTHERN
The New EMPIRE BUILDER
The Luxurious ORIENTAL LIMITED
PASSENGER OFFICE: 605 CENTRAL BLDG. Telephone VAndike 9481 Los Angeles
Tune in—on the Great Northern Empire Builder's radio ensemble of the West over NBC chain every Monday evening at 7:30, KFI—KGO.

School Information
Consult the Times' Free Information Bureau.
MAdison 2345

Coulter's
Supply Kenwood Blankets
for the Transcontinental Flight of
Colonel and Mrs. Lindbergh

The newspapers have told you that because of the high altitude at which this flight was made, warm clothing was essential.

Colonel and Mrs. Lindbergh very wisely chose, at Coulter's, KENWOOD ALL-WOOL BLANKETS for the interlining of the electrically-heated suits they wore.

You may see in Coulter's display windows replicas of these suits and the manner in which they are made, also duplicate KENWOOD BLANKETS.

Coulter's specializes in KENWOOD BLANKETS for all weights and styles of coats—a particularly smart medium-weight blanket being shown just now in novelty patterns and in white for sports coats—ask to have these shown you.

Coulter Dry Goods Co
FOUNDED IN 1878
Seventh Street at Olive

Want Ads for Sunday Times Should Be Sent or Phoned Today —or Early Tomorrow Morning

CLOSING HOURS:

Saturday Noon: for all Real Estate, Business Opportunities, Leases, Loans, Oil and Mining Properties.

7:30 P.M. Saturday: for all Rentals, Used Cars, Miscellaneous for Sale, Swaps, Help Wanted, Special Notices, Lost and Found, etc.

SUNDAY TIMES WANT ADS

MAdison 2345

Of Interest to Women

Society

by JUANA NEAL LEVY

One of the lovely weddings of the week was that of Wednesday, when at high noon, Miss Anita McNamee, daughter of Mr. and Mrs. Frank Raphael McNamee, became the bride of Ambrose George Jungers, son of Mr. and Mrs. Peter Jungers of Hospers, Iowa.

The ceremony took place in St. Paul's Catholic Church, West Washington street, with Mgr. John J. Clifford and Rev. Thomas Blackwell officiating, in the presence of relatives and friends.

Mrs. Henry Clay Patterson (Effie McNamee) assisted her sister as matron of honor while the other attendant was Mrs. Regina Townsend Hadley. Joseph Jungers served his brother as best man and Paul Jungers, Frank McNamee, George Hanley and Henry Patterson ushered.

A reception for the bridal party, relatives and a few close friends followed at the home of the bride's parents, 1708 Fifth avenue, after which Mr. and Mrs. Jungers left for an extended wedding trip. The bride attended the University of Southern California where she was a member of Kappa Alpha Theta Sorority.

CHANGE DARK DRESSES INTO LIGHT DRESSES With Tintex Color Remover*

Marvelous? Yes, but so simple! First remove the old dark color with Tintex Color Remover and then you can dye it any one of the lighter Tintex shades—in a minute's time.

First choose the proper Tintex products from the list below and see for yourself how easy it is to obtain perfect results.

—THE TINTEX GROUP—
Products for every Home-tinting and Dyeing Need

Tintex Color Remover—Removes old color from any material so it can be dyed a new color.
Tintex Gray Box—Tints and dyes all materials.
Tintex Blue Box—For lace-trimmed silks—tints the silk, lace remains original color.
Whites—A bluing for restoring whiteness to all yellowed white materials.

At all drug, dept. stores and notion counters . . 15¢

Tintex
TINTS AND DYES
NEW! TINTEX DRY CLEANER
For Dry Cleaning at Home
Easy to use—perfect results—saves dry cleaning bills. 25c a tube.
On Sale Wherever Tintex is Sold

PI BETA PHI WILL CELEBRATE

Alumnae Clubs to Gather on Monday

[Ray Huff studios]
Mrs. J. Monroe Hamilton

COMMEMORATING its sixty-third anniversary, Pi Beta Phi Sorority will give a banquet Monday evening in the Terrace Room of the Beverly Hills, at which the alumnae clubs of Long Beach, Santa Monica, Glendale and Pasadena will affiliate with Los Angeles.

The event will mark the close of a most successful year for the alumnae club under the leadership of Mrs. Walter Burbank. Other retiring officers include Mrs. Howard Burrell, vice-president, Mrs. J. Monroe Hamilton, second vice-president; Mrs. C. R. Belknap, secretary, and Miss Ethel Morton, treasurer.

Incoming officers are Mrs. V. H. Wright, president, Mrs. F. H. Beach, vice-president, Miss Mary E. Hubbard, second vice-president; Mrs. Stanley Chambers, secretary, and Mrs. J. H. Prince, treasurer.

Sorority Celebrates

Among the interesting events of next week will be the banquet with which Pi Beta Phi Sorority will celebrate its sixty-third anniversary, the affair to take place Monday evening in the Terrace room of the Beverly Hills Hotel. Alumnae clubs of Pasadena, Glendale, Santa Monica and Long Beach will affiliate with Los Angeles in honor of the occasion.

Mrs. Warren Tremaine Smith, assistant to the national vice-president, will be toastmistress, and Mrs. Benjamin Gerwick, national secretary at Berkeley, is to be special guest of honor. Miss Gail De Wolf, national secretary, and Mrs. Donald Forker will contribute to the program which has been arranged by Miss Elizabeth Wheat, assisted by Miss Katherine Gude.

It will be remembered that Pi Beta Phi recently held its national convention in the Huntington in Pasadena, the sorority having had its origin in 1867 at Monmouth College in Illinois.

Six of the founders are still living and four of them came from great distances to attend the reunion in Pasadena.

Series of Luncheons

Mrs. Matthew W. Everhardy of 691 Bronson avenue is giving a series of charmingly appointed luncheons this season, among the recent ones being that with which she honored Mrs. Effie Smith who left several days afterward for New York, and who now is on the ocean sailing for Europe. The second affair complimented Mrs. Leland Atherton Irish, who will leave shortly for a trip abroad, and the third was in honor of a group of Honolulu friends.

Each luncheon was laid for twelve guests and a motif complimenting the honor guests was stressed at each, Easter lilies and ferns being used at the two former ones and leis and Honolulu novelties predominating at the third luncheon.

Birthday Anniversary

Celebrating the twentieth anniversary of their founding, Xi chapter of Zeta Tau Alpha Sorority at the University of Southern California will give a birthday luncheon at the Jonathan Club tomorrow afternoon.

While the national organization was founded in 1898 at the Virginia State Normal School, Xi chapter at Southern California received its charter in 1910. Among the founders of this chapter, who will attend the banquet are Mrs. A. M. deBerard (Zella Bryan,) Mrs. Albert B. Wilson (Lillian Backstrand,) Mrs. E. B. Garcia (Joyce Amis,) Mrs. D. J. Finnegan (Ruth Aber,) Mrs. Ethel Underwood Campbell, Mrs. Fanny Hunter Taylor, Misses Alma Squires, Grace Willet, and Ella Draper.

A program arranged by Misses Catherine Colwell, Mildred Ewoldt, Helen Harrison and Mmes. Robert E. Rowley and George Prindle will include dramatic readings by Mrs. Melville S. Richardson (Ethel Wenel,) vocal solos by Mrs. Lillian Backstrand Wilson and piano numbers by Miss Velma Keener of the active chapter of Zeta Tau Alpha.

Patronesses of the sorority who will attend the anniversary luncheon include Mmes. Ben Bard, Thomas B. Stowell, Morna Rockhold Robbins, Emory S. Bogardus, Walter Kauffman, Charles S. Kent, Kenneth Bissell, Roland Vandegrift and Spangler.

The fraternity colors of turquoise blue and steel gray will be used in decorating the luncheon tables.

Betrothal Announced

Formal announcement of the engagement of Miss Ardis Jeanette Felt, daughter of Mr. and Mrs. W. J. Felt of Pasadena, to William Elwin Jenkins, son of Mr. and Mrs. F. E. Jenkins of Los Angeles, was made Saturday at a luncheon and bridge with which Miss Ruth Clay and Miss Lois Brain entertained at the Pacific Coast Club, Long Beach. The wedding is scheduled to take place June 14.

Miss Felt is a member of Phi Mu Sorority, while her fiance is affiliated with Sigma Phi Epsilon Fraternity, each claiming the University of Southern California as alma mater.

Those included at the lovely affair were Misses Ruth Clay, Lois Brain, Joan Barnson, Mildred Brown, Perita Brown, Doris Clay, Alice Francis, Muriel Ganta, Muriel Heeb, Louise Langston, Amy Lou McDowell, Shirley Morgan, Helen Pargellis, Jean Ross, Margaret Sullivan, Narcissa Truitt, Dorothy Warner, Ann Wrightsman, Mrs. Kenneth Roth, Mrs. F. E. Jenkins, Mrs. W. J. Felt, Mrs. Gerald Biggins, Mrs. Walter Lawrence, Mrs. Lenora G. Novinger, Mrs. H. G. Greene and Miss Edith M. Weir.

Felicitations

Mr. and Mrs. John Carroll Baldwin are receiving congratulations over the arrival March 29 of a daughter named Judy Joyce Baldwin. Mrs. Baldwin was formerly Miss Merle Kennedy, daughter of Mrs. Edthel Kennedy of El Royale Apartments. Mr. and Mrs. Baldwin will move shortly to Beverly Hills.

MAIDEN NAME RESTORED

After testifying that her husband, David E. Ragains, 19 years of age, oil company employee, sent her to her father in Idaho on a visit and then wrote her to stay there, Mrs. Jessie Ragains was granted a divorce yesterday by Superior Judge Dehy. She also asserted she found letters written to her husband by another woman after she returned home. Her maiden name, Jessie Bivens, was restored to her.

This Afternoon at 2:00

AN INTERESTING lecture and practical demonstration on the preparation and cooking of foods suitable for use in every household.

Under Direction of
Mrs. Mabelle (Chef) Wyman
whose menus and recipes appear as a daily feature in the
LOS ANGELES TIMES

Nothing to buy and no fees of any kind. Comfortable chairs for all. All Times readers and their friends are welcome. Ask for free copies of all recipes demonstrated

FRIDAY
April 25

PECAN CHOCOLATE MOUSSE
ORANGE MARMALADE ROLLS
AVOCADO SOUFFLE
ITALIAN STEAK AND MUSHROOMS
CRACKER CRUMB MACAROONS

Los Angeles Times
Free Cooking Class

Every Tuesday and Friday Afternoon at 2:00 in the Food Demonstration Auditorium of
SOUTHWEST BUILDING
130 South Broadway
Take Elevator to Third Floor

Your Baby and Mine

by MYRTLE MEYER ELDRED

Mrs. Eldred will be glad to answer all questions pertaining to babies and children. A stamped and self-addressed envelope forwarded to this office will bring a personal reply.

This department offers leaflets on weaning and feeding the child from 6 weeks to 6 years, prenatal care and diet for the nursing mother, constipations, eczema, outfits for the new baby, sleeping, walking, teething, thumb sucking, ammoniacal urine, bed wetting, training in cleanly habits, periods of nursing, cod liver oil, orange juice, hives, worms, vomiting, refractory children, prune juice, lime water, rupture, straps and bolts and cradle cap. Before asking a personal question about one of these subjects, it is better to send a self-addressed stamped envelope for the leaflet you need. If your particular problem is not covered in the above list, Mrs. Eldred will be glad to give you a personal reply.

WHY BE SO CAREFUL ABOUT BABY'S BOTTLES AND NIPPLES?

Scrupulous care of baby's food and feeding bottles becomes more vital as soon as we have to consider the rapidity with which food spoils in hot weather. Bottles imperfectly sterilized, in which old milk can develop their bacteria families into colonies of enormous proportions, furnish baby with two of the most prevalent summer ailments; sore mouth (thrush) and the dreaded diarrhea.

When baby develops a sore mouth, with tiny white spots on cheeks and tongue or lips which look like small drops of milk, we know that in some way the mother is careless about the way she cleans baby's bottles or nipples. If it is a nursing baby the mother may not be careful about her own clothes, which are dirty or dusty and are not being separated from the breast by a clean piece of gauze. Or baby may be picking up a pacifier from the floor and popping it into his mouth. Or bottles and nipples may be gathering house dust even after they are washed and boiled, which is responsible for the sore mouth. Baby is being made miserable and unhappy with a mouth so sore that he doesn't want to eat, because of some carelessness on the part of his mother.

DAILY CARE IMPORTANT

Caring for bottles and nipples is a daily duty, and it is best accomplished in the following manner: There should be one bottle and nipple for each of baby's feedings and one extra. It is nice, too, to have rubber caps which fit over the nursing bottle and keep it clean, and safe from being tipped over and spilled while in the ice box. Everything pertaining to baby's food should be rinsed first in cold water after using, then laid aside to wait for the big, thorough scrubbing with a bottle brush and hot soap suds, which will come every morning.

Keep baby's feeding bottles on ice until used. When baby is through (his feeding should never exceed fifteen or twenty minutes,) throw away all leftover milk and rinse the bottle.

DON'T BLAME "HEAT"

After the bottles and nipples have been thoroughly scrubbed (nipples always being turned on both sides for this,) rinse them and put the bottles in a large kettle of cold water, with water enough to cover every bottle. Put on the stove, allow water to come to a boil and boil five minutes. When water is bubbling, the scrubbed and rinsed nipples can be put in and allowed to boil for that five minutes. Prolonged soaking and boiling make nipples rapidly unfit for use.

Take out bottles with a long-handled spoon, lay on a clean towel and allow to stand until the formula is ready to be poured into them. Those who struggle with hard water will find a deposit on the outside of the boiled bottles. This may be helped somewhat by putting some baking soda into the water, but it is not harmful, just unsightly.

All this work sounds foolish to the mother who isn't aware that by this careful sterilization of bottles and nipples she actually prevents those illnesses which she heretofore has attributed to "heat."

CHEF WYMAN'S RECIPES

Every Tuesday and Friday at 2 o'clock Mrs. A. L. Wyman will conduct a free class and demonstration of good cookery in the lecture room of the Southwest Building, 130 South Broadway.

BOILED POTATO PUDDING

Beat the yolks of four eggs and gradually add to them a little at a time one-half a cupful of sugar, then add one-half a cupful of almonds that have been blanched, ground and pounded to a paste, add two teaspoonfuls of grated lemon rind and two tablespoonfuls of lemon juice, take three medium-sized potatoes that have been boiled, put through a ricer and allow them to cool, fold these into the mixture, and lastly add the stiffly beaten whites of the four eggs, to which has been added one-fourth of a teaspoonful of salt, if the mixture is not stiff enough add more of the white potatoes, oil a mold, pour the mixture into it, set in a pan of water, in the oven and bake for one-half an hour. Serve with a chocolate or a lemon sauce.

CURRIED EGGS AND RICE

Melt four tablespoonfuls of butter in a saute pan, add one medium-sized onion chopped fine, and cook until light brown. Then add one tablespoonful of curry powder, make a smooth paste of two tablespoonfuls of flour and one-fourth of a cupful of cold water, add to the flour one tablespoonful of lemon juice and one-half teaspoonful of salt, slowly stir this into the butter and onions, and allow to cook for five minutes. Place on a serving dish a mound of cooked and seasoned rice, make a depression in the center and place the hard-boiled eggs on it. Pour over the sauce and serve.

BURNT ALMOND TORTE

Beat four whole eggs with one cupful of sifted powdered sugar, and beat until a heavy batter is obtained, sift one cupful of flour with one and one-half teaspoonfuls of baking powder, and beat this into the mixture, adding it alternately with three tablespoonfuls of cold water. Oil and flour tins and spread a thin layer of the batter in it, and bake in a moderate oven, fill with the following filling:

Melt three tablespoonfuls of white sugar in a double boiler, stirring it all the time, do not add any water, scald and blanche one-fourth of a pound of almonds, and place in the oven until they are a light brown in color. Place them on a dish and pour over the melted sugar, and allow them to cool. Beat until stiff and dry the whites of three eggs, and add to them beating constantly a little at a time three cupfuls of powdered sugar, flavor with a few drops of rose water, spread on the layers and cover each layer with the almonds, then frost the top of the cake and decorate with the almonds.

Mrs. Wyman does not reply to letters, but requests for recipes are answered in the department, PRACTICAL RECIPES, published every Friday.—(All rights to reproduce reserved by A. L. Wyman.)

Health and Diet

ADVICE

by DR. FRANK McCOY

Author of "The Fast Way to Health"

Dr. McCoy's menus suggested for the week beginning Sunday:

SUNDAY
Breakfast
Coddled Eggs, Melba Toast
Stewed Prunes
Lunch
Vegetable Souffle, Celery, Ripe Olives
Dinner
Roast Veal or Chicken, Spinach, Cauliflower
Head Lettuce with Olive Oil
Ice Cream

MONDAY
Breakfast
French Omelet, Toasted Cereal Biscuit
Stewed Apples
Lunch
Eight-Ounce Glass of Orange Juice
Dinner
Vegetable Soup, Salisbury Steak, Baked Eggplant
Salad of Tomatoes and Celery
Jelle or Jell-well with Cream

TUESDAY
Breakfast
Wholewheat Muffins, Peanut Butter
Stewed Raisins
Lunch
Boiled Potatoes (unpeeled) Served with Butter, Asparagus, Lettuce
Dinner
Casserole of Mutton, Baked Ground Beets, Salad of Shredded Cabbage and Parsley
Raspberry Whip

WEDNESDAY
Breakfast
Baked Eggs, Melba Toast
Stewed Figs
Lunch
Pint of Buttermilk with Ten or Twelve Dates
Dinner
Baked White Fish, Cooked Spinach and Parsley
Salad of Sliced Tomatoes and Cucumbers
No Dessert

THURSDAY
Breakfast
Waffle, Browned Thoroughly, Crisp Bacon
Apple Sauce
Lunch
Stewed Corn, Cooked Lettuce, Salad of Grated Raw Beets
Dinner
Tomato Jelly, Served in Cubes in Bouillon Cups
Roast Pork
Mashed Turnips, String Beans
Pear Salad
No Dessert

FRIDAY
Breakfast
Poached Egg on Shredded Wheat Biscuit
Dish of Berries (canned)
Lunch
Eight-Ounce Glass of Orange Juice
Dinner
Broiled Fillet of Sole, Cooked Tomatoes, Asparagus
Celery and Ripe Olives
Sliced Pineapple

SATURDAY
Breakfast
Cottage Cheese, Baked Apple
Lunch
Green Peas, Salad of Vegetables in Gelatin
Dinner
*Beet Bouillon, Roast Beef, Creamed Cucumbers, Spinach
Artichoke Salad
Date Pie

*Beet Bouillon: Clean a bunch of small beets and boil until tender, peel and put through potato ricer or sieve. Add the beets to the desired amount of broth made from lean beef from which all fat has been removed. Add a little chopped celery and a small bay leaf and simmer for about twenty minutes. Strain and serve hot with a spoonful of whipped cream used as a garnish. If wafers are desired, first place in a slow oven until they are a golden brown all the way through, which completely dextrinises the starch.

(Copyright, 1930, the Bell Syndicate, Inc.)

Robbers Tunnel Into Tailor Shop

Effecting entrance through a hole tunneled through the wall of a vacant store adjacent, burglars early yesterday ransacked the tailor shop of E. Rattner at 1612 North Western avenue and obtained bolts of cloth valued at $2000, according to a report to police.

Once in the shop the burglars opened a rear door from the inside and through this carried the goods to a truck which had apparently been parked in the alley.

WHEN THE SANDMAN COMES

A Bedtime Story

by THORNTON W. BURGESS

Where careless joyousness you find,
Is sorrow never far behind
—Old Mother Nature.

A BABY DISAPPEARS

Mrs. Quack, the Mallard Duck, had a family of ten of the prettiest little babies that ever lived. Anyway, that is what Mrs. Mallard thought. And they were as lively as they were pretty. It was quite a task for a lone mother to find food enough for so many babies. You see, Mr. Quack was still down at the Big River. He was not at all concerned about this big family. He left the care entirely to Mrs. Quack.

Now, Mrs. Quack always keeps a watchful eye out for enemies, but now she was more watchful than ever. You see, there were enemies to watch out for for those precious babies that she didn't have to watch out for for herself. There were certain ones who could not possibly kill a fullgrown duck and wouldn't think of trying it, but who could kill a baby duckling and would be only too glad for such a dinner.

Of course, Mrs. Quack taught the ducklings to watch out for the members of the Hawk family and to always be ready to dive into hiding at the appearance of a moving shadow. She taught them that Reddy Fox and Old Man Coyote and Billy Mink and Shadow the Weasel and Bobby Coon and Uncle Billy Possum would be only too glad for a nice little duck whenever they could get it. Some of these she would tell the babies about, because they didn't come around where she could point them out. One day, however, they saw Reddy Fox, and another day they saw Billy Mink. So they knew that while they were little the wise thing for them to do was to be afraid of any bigger people whom they saw, whether they wore feathers or fur.

Then one day as they were following their mother across the Smiling Pool she stopped very suddenly and looked very hard over toward the shore. The babies all stopped and looked very hard over toward the shore. But, look as they would, all they could see was what looked like the end of a black stick in the water.

"Do you see that over there?" Mrs. Quack asked.

The babies acknowledged that they did. "It's just a stick, isn't it?" asked one.

"No," replied Mrs. Quack. "It isn't just a stick. It is the head of a dreadful fellow. His name is Snapper the Turtle and there is nothing he would like better for dinner than a duckling just about your size. He is one of the enemies you will have to keep a sharp watch out for. Your other enemies are mostly on the land or in the air. Snapper the Turtle is in the water. He spends a great deal of his time in the mud at the bottom. When a careless young duckling comes swimming along above him he swims up from the bottom and drags that little duckling down. Watch out for Snapper the Turtle. Never be so busy eating or playing that you forget to be on the watch for danger."

Mrs. Quack led her little flock to the other side of the Smiling Pool. She wanted to be as far away as possible from Snapper the Turtle. Presently he disappeared and they saw him no more that day. It was the next day that one of the most venturesome of the ducklings ventured out from among the rushes onto the Smiling Pool alone. At the time the others were all very busy feeding. This little duckling felt very important out there by himself. Near at hand was what looked like the end of a black stick. The little duckling hardly noticed it. Presently it disappeared. A moment later the little duckling disappeared. And to this day Mrs. Quack doesn't know what became of that little duckling. If you should ask Snapper the Turtle he might tell you.

(Copyright, 1930, T. W. Burgess)

Snapper the Turtle is in the water

A Few Pounds AT A TIME

A few pounds at a time of the flavor-center of the Hills Bros.' patented, exclusive process—Controlled Roasting. Every berry is roasted evenly. No bake-over process can equal its rich delicious goodness.

Fresh from the vacuum pack. Easily opened with key.

HILLS BROS. COFFEE

© 1930

A USED CAR will run your business—make your family happy—bring you the money you want. Buyers are in Times Want Ads

BETTER BRAN FLAKES

flavor you can't resist
more vigor all day long

FLAVOR? You can't beat the famous flavor of Pep. Vigor? These crunchy-crisp flakes are filled with the rich nourishment of whole wheat. And they have just enough bran to be mildly laxative—to help keep you feeling fit and regular.

Heap up a big bowlful of Kellogg's Pep Bran Flakes. How they tempt you. Thrill you. Tempt you to taste their goodness.

And the more of them you eat, the more you'll agree that they are *better bran flakes*.

Give the entire family Kellogg's Pep Bran Flakes At every meal. They're a wonderfully balanced food with milk or cream.

Ask your grocer for the red-and-green package Made by Kellogg in Battle Creek.

IMPORTANT—Kellogg's Pep Bran Flakes are mildly laxative. BRAN—another Kellogg product—is all bran and guaranteed to relieve both temporary and recurring constipation.

Kellogg's PEP BRAN FLAKES

You can ideally modify the harsh acid of French dressing if you add

A *dash of* Sugar

THERE is no reason for French dressing making you wince when you eat it on your favorite salads. A dash of sugar added to the salt, pepper and vinegar or lemon juice, blends these ingredients with the oil into a dressing that is simply delicious.

Try this dressing, flavored with sugar, on lettuce, cabbage, asparagus and tomato salads and see how much more you will enjoy these important foods. This dressing is also delicious on fruit salads or combinations of fruit and vegetables.

In cooking vegetables a dash of sugar to a pinch of salt improves their flavor to a most surprising extent. For example, try this on carrots, string beans, spinach and tomatoes and you will take new delight in eating these foods that have vitamins, minerals and roughage. The Sugar Institute.

"Most foods are more delicious and nourishing when a dash of sugar is used."

A Few POUNDS AT A TIME

A FEW POUNDS at a time is the flavor-secret of Hills Bros.' patented, continuous process — Controlled Roasting. Every berry is roasted evenly. No bulk-roasting process can create the same delicious goodness.

Fresh from the original vacuum pack. Easily opened with the key.

HILLS BROS COFFEE

© 1930

A USED CAR will run your business errands—take your family pleasuring—bring you lots of joy. But buy one in Times Want Ads

...n't resist-
...ll day long
famous flavor of PEP.
...p flakes are filled with
wheat. And they have
laxative — to help keep
...f Kellogg's Pep Bran
Thrill you. Tease you
...t, the more you'll agree
...gg's Pep Bran Flakes.
...derfully balanced food
...ed-and-green package.
...eek.
...ies are mildly laxative. ALL-
...ran and guaranteed to relieve
...ur constipation.

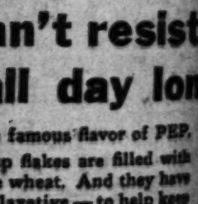

...ES
...the harsh "edge"
...g if you add
...Sugar
...delicious on fruit salads
...ombinations of fish and
...tables.
...cooking vegetables, a
...of sugar to a pinch of
...mproves their flavor in a
...surprising manner. For
...ple, try this seasoning
...rrots, string beans, peas,
...ch and tomatoes and
...will take new pleasure
...ting these foods which
...vitamins, mineral salts
...roughage. The Sugar
...ute.

...nourishing with Sugar"

Page For Food Shoppers

PRACTICAL RECIPES

...by women and interesting ...the proper preparation and ...will be answered in this ... Address all re... Kitchen Laboratory, Kitchen, Glendale.—Ed.)

WYMAN'S ANSWERS

CHEESE BALLS

L., San Diego, Cal.: I do ...r questions by mail; all ...e answered in the prac... column every Friday. ...ese balls are made by ...g one square of cream cheese, ...ing it to a paste, and adding ...cream to make it of a con... to roll into small balls. ...d prunes are a nice addition ...and they are served as a ...for the salad.

FRENCH SALAD DRESSING

...o teaspoonfuls of sugar, one ...spoonful of mustard, one-half ...spoonful of salt, one tablespoon... of cornstarch or flour, one-...rth a teaspoonful of pepper, ...ne-half cupful of milk, ...ourth cupful of mild vinegar, ...ourth cupful of butter; mix ...sugar, mustard, cornstarch, salt ...pepper together, add the well ...ten egg and the milk. Mix well; ...the vinegar, very slowly; ...in a double boiler, and cook ...low fire until the mixture ...s. Then stirring constantly ...cook for ten minutes longer. ...the butter, and when cold ...dy to serve fold in one-half ...pint whipped cream.

ORANGE ICE

L. L., Beverly Hills, Cal.: ...two medium-sized oranges, ...the yellow rind, place in a ...bowl over with two cupfuls of ...water, allow this to stand for ...minutes, then strain and pour ...over two cupfuls of sugar, ...to two cupfuls of strained ...juice, pour the mixture into ...ing and allow to partly freeze, ...move to cold bowl, and add ...fully beaten whites of four ...s, return to the trays and con... the freezing.

KIDNEY SAUTE

F., San Pedro, Cal.: Beef, veal ...kidneys may be used, re... the fat and take out all of ...cords, wash them well and ...dry. Cover them with flour, ...two tablespoonfuls of butter in ...frying pan, and add the kidneys ...when the butter is hot. Al... them to brown, add a thin ...of onion, add one-half a cup... water, and cook them until ...about ten minutes. Do not ...longer as too much cooking ...makes kidneys tough. Remove ...kidneys to a platter that has ...been garnished with triangles of ...toast. Strain the gravy with salt, ...one tablespoonful of Wor... sauce, and if necessary ...thicken the gravy a little more, ...using the browned flour that ...was strained with a little cold ...water.

BUTTER MAYONNAISE

M., Home Gardens, Cal.: ...one scant teaspoonful of salt, ...one tablespoonful of sugar, one ...level of dry mustard, and the ...yolks of two eggs, mix well and add ...oil a little at a time, half a cup... of melted butter, the stiffly ...beaten whites of two eggs, and ...finally a scant cup of strained lem... juice; mix well, place in a dou... boiler, and stir and cook until ...thick; set in a cold place to chill ...before using. Think you will find it very ...necessary to try and make a ...substitute for butter salad dressing ...after cooking it.

SCHAUM TORTE

M. E., Claremont, Cal.: The ...yolks of six eggs, two and one-...fourth cupfuls of sugar, one teaspoon... vanilla extract and one table... of cold vinegar, or lemon ...juice; beat the whites of the eggs ...stiff and dry, then add the ...sugar a little at a time and beat ...again stiff and dry. Add the ...yolks and beat in the vinegar a ...little at a time. Beat until the whites ...of eggs will hold their shape ...when dropped from a spoon. Oil ...a large cake tin, place the ...mixture in it, and bake in a very ...slow oven.

TOAD-IN-THE-HOLE

J. R., Los Angeles, Cal.: There ...are three ways of making the ...dish known as toad-in-the-hole. Some ...people use sausages, some use pig's brains, ...but the best way is to make it with ...lamb's kidney or veal.

...Cut the meat of the round or ...veal, as required, two cupfuls of ...meat, one cupful of flour, ...one egg, one cupful of milk, salt ...and pepper; cut the meat in ...small pieces, fry them in the ...pan until light, and ...add enough milk to ¼, sift the flour ...into the egg and beat into the egg ...mixture a little at a time,

Fashion Decrees

D'Ahetze Beach Suit—Tie-Silk One-Piece Pajama Costume With Mexican Trousers. Chas'd

Season with pepper, and add a teaspoonful of finely chopped parsley, cut the cooked meat in dice, butter a baking dish, place the meat in it and cover with the batter.

Any kind of vegetables that are in the market at the present time would balance this menu very nicely, using two green vegetables, no potatoes and a fresh green salad.

ALHAMBRA HIGH SCHOOL

M. B. S., Alhambra, Cal.: It would be impossible for me to give you any ideas in regards to demonstration work for your credits, not knowing what is required of you. Would be only too glad to help you out if it were possible for me to do so. You can see me at the cooking school any Tuesday or Friday morning between 10:30 and 12.

Santa Monica Boulevard May Be Made Wider

Pacific Electric tracks on Santa Monica Boulevard, between Alpine Drive and Beverly Drive, are to be removed, making of that portion of the boulevard one of the widest thoroughfares in Southern California, if the projected Beverly Hills Civic Center is authorized by a favorable vote on the $1,100,000 bond issue on Monday, it was stated yesterday by Lon Haddock, chairman of the Beverly Hills Civic Improvement Committee.

Approval of the bond issue will result in acquisition of the Pacific Electric right of way along the proposed Civic Center and removal of the P. E. tracks between the streets indicated, Haddock said.

Trustee Asked for Estate of Paul Loveland

Application was made in Probate Court yesterday for the appointment of a trustee for the estate of Paul Loveland, architect, missing from home, 788 South Grand avenue, Pasadena, for the past five months.

The application was filed in behalf of Mrs. Ethel K. Loveland, the missing man's wife, and his 8-year-old son by Attorney C. E. R. Pulcher, and it stated the value of the property involved is $15,000.

A body found near Yuma, Ariz., was investigated by Mrs. Loveland, but it could not be identified as that of her husband.

PROTECT YOUR PAL!

Ask for SNAX the FIBO OVALS... the biscuit. Or OVALS... the handy pocket biscuit! And as a change... FIBO... the meat and wheat food in granulated form. Sold at grocery, seed, feed and drug stores. And at pet shops.

FREE! 48-page Book, "The Care and Feeding of Dogs." Also free coupons. SPRATT'S PATENT LTD., Dept. G1, San Francisco, Cal.

SPRATT'S DOG BISCUITS

SNAX FIBO OVALS

SAFEWAY STORES
DISTRIBUTION WITHOUT WASTE

Astounding Price Reductions on Canned Fruits & Vegetables

Five Days of Astonishing Canned Food Values at Safeway!

The purchase of many carloads of California's finest canned Fruits and Vegetables enables Safeway to offer the citizens of Los Angeles and vicinity a host of startling bargains in Canned Foods.

Visit your nearest Safeway Store today—buy liberally of these exceptional savings.

Prices Effective April 25th to April 30th, Inclusive

Apricots

Highway

Selected, medium sized fruit—packed in light syrup, which makes them the preference of many. Stock up—your saving on 7 cans is 40c!

7 No. 2½ Cans $1.00

(Regular Price—Can 20c)

Peaches

Large, delicious halves in heavy syrup

Buy 12 cans and save 96c

Gloriously Perfect California Peaches —the pick of the crop. A reduction of 8c a can

5 No. 2½ Cans $1

(Regular Price—Can 25c)

Corn

B. & M.

Paris Sugar Corn—tender, sweet kernels of incomparable flavor. Avail yourself of this saving of 3½c on 8 cans!

8 No. 2 Cans $1.00

(Regular Price—Can 15c)

Kraut

Highway

Extra Standard Pack—has the zest and flavor that appeals to the most exacting. At this sale price, you save 20c on 8 cans!

8 No. 2½ Cans $1.00

(Regular Price—Can 15c)

Pears

Max-imuM or Oak Glen

Delicately-flavored Bartletts of Extra Quality at a Truly Sensational Price! On the unit sale of 5 cans you save 50c! Buy a dozen and save $1.20!

5 No. 2½ Cans $1.00

(Reg. Price—Can 25c)

Canned Fruits in Buffet Size

Highway — Economical and convenient for the small family. The quality is the same as in the No. 2½ cans—and the price is decidedly low.

Peaches
Sliced or Halves

Apricots
Your Choice

11 8-oz. Cans..... $1.00

(Regular Price—Can 10c)

Pears

Highway

Extra Standard Pack—Do you know of an easier way to save money than this? A 25c can of Choice Pears for 16 2/3c! You actually save $1.00 on a dozen cans!

6 No. 2½ Cans $1.00

(Reg. Price—Can 25c)

Apricots

Oak Glen

Choice, sun-ripened California Apricots—their distinctive quality makes the unit price on 8 cans an unmistakable Value! You save 60c on 12 cans.

5 No. 2½ Cans $1.00

(Regular Price—Can 25c)

Highway

Peaches

Standard Pack—Their natural flavor and real goodness has made these peaches a popular favorite of Safeway customers. At this truly bargain price you cannot afford to buy less than a case!

Sliced or Halves

Your Choice

7 No. 2½ Cans $1

(Regular Price—Sliced 25c, Halves 30c)

Raisin Bars

Wholesome California fruit in cookie form. Baked especially for this sale by Bishop to celebrate California Raisin Week.

Packed in wax-paper bags

1-lb. Bag 15c

Fresh Fruits and Vegetables

Prices effective Thursday, Friday and Saturday in Safeway operated stands. Such stands bear the sign: "Safeway Operated."

New Potatoes — Large, very choice. 4 lbs. 25c

Summer Squash — Imperial Valley—Luscious and Tender. 2 lbs. 15c

Winesaps — Extra Fancy Eating Apples. 3 lbs. 25c

Asparagus — Best the market affords. 2 lbs. 19c

Quality Meats

All meat prices effective April 25th and 26th in Safeway-owned markets in Los Angeles and metropolitan area. Such markets bear the sign: "This is a Safeway Market."

Pot Roast — Choice Young, tender beef..... lb. 19c

Plate Rib Beef — Tender—serve braised, baked or broiled..... lb. 10c

Filet of Fresh Sea Bass — Direct from boats to our markets. lb. 27c

Hamburger — Ground fresh—only pure, lean meats used..... 2 lbs. 39c

Bacon — Any size piece, mild Eastern sugar cured..... lb. 29c

Oak Glen

Peaches

Solid Pack — Firm, uniform, luscious peaches. The value wise housewife will delight in this outstanding feature — where else will she actually save 5c a can on fruit of this Extra Fine Quality?

Sliced or Halves

Your Choice

5 No. 2½ Cans $1

(Regular Price—Can 25c)

Blackberries

Safeway—A juicy blackberry pie made with these fine berries will win the delighted approval of the entire family. Reduced from 20c to 12½c! A dozen cans would be a wise investment.

8 No. 2 Cans $1

(Regular Price—Can 20c)

We Reserve The Right to Limit Quantities

JUVENILE STAFF FOR CITY PICKED

Leo Epstein Will Serve as Boys' Week Mayor

Aura Prather Scheduled for Council President

Completed List for Various Offices Announced

A new city administration, with Leo Epstein of Roosevelt High School as mayor and Aura Prather, Manual Arts High School, as president of the City Council, will take over municipal affairs at the City Hall next Tuesday, which is designated as Boys' Day in Citizenship of Boys' Week.

The seventh annual celebration devoted to boyhood will open Sunday with Boys' Week in the Churches. The Boys' Week committee, of which Joseph Scott is general chairman, has arranged seven days of activities which will focus public attention on youth.

After weeks of consideration, the final list of candidates for the public offices was completed yesterday. In addition to the names previously made public the boys' week committee has added the following list:

Mayor, Leo Epstein; City Attorney, Harvey Samuelson; City Clerk, Sherman Cox; Prosecuting Attorney, Jerry E. Fries; City Engineer, Ed Heyney; President Harbor Board, Don Dodge; President Park Commission, John Fearns; President Building and Safety Commission, Louis Sexton; Director of Airports, Harrell H. Morris; City Defender, Thomas Bowell; City Mother, David McAdams.

President City Council, Aura Prather; City Treasurer, Harold Cone; City Controller, Lloyd Tomlinson; Manager City Planning Department, Walter Mishalk; President City Planning Commission, Frederick Hills; Superintendent City Playgrounds, Mike Frankovich; Director Budget, Arthur Dickens; Human Relations Department, Bernard Harwood; Marriage License Clerk, John Cunningham; President Board Public Works, Augustus Cooper; Superintendent City Schools, Joseph Cone; President Civil Service Commission, Henry Brill; President Humane Commission, Ralph Mercer; Superintendent Building and Safety, Karel Feyardekooper; President Civil Service, Fiel Harper; Chairman Metropolitan Water Board, Harold Magnuson; City Purchasing Agent, Myron Dunham; President Health Commission, George H. Thomas; City Health Officer, Arnold Brailey;

President Board Public Utilities, Donald Melvin; United States District Attorney, Don Tatum; United States Prohibition Administrator, Robert Randel; United States Collector Internal Revenue, Elmer Thorin; Customs Collector, Dorve Sullivan; Immigration, Dorothy Martin; United States Weather Bureau, Kenneth Irving; Postmaster, Richard Swift; Director of Naturalization, Max Pushkin; District Attorney, George Zenitzer; State Motor Vehicle Department, Marlion Shastid; Chief Deputy Probation Department, Dan Ryan; Sheriff, Pop Cashill; Superintendent Juvenile Hall, Walter Taliaferro; Public Welfare Commissioner, Kemp McNeil; County Purchaser, Leonard Foster; County Assessor, Louis Dockweiler.

County Counsel, Albert Hoxie; Investigator, District Attorney, Blaine Walker; County Auditor, Ralph Mathway;

County Librarian, Edward Gourtner; Superintendent County Recreation, Bob Smith; Chief Criminal Deputy, Sheriff Department, Lester Wilson; County Health Officer, Joe Gandio; County Superintendent Schools, Louis Geckler; Chief Engineer, Flood Control, Thurston Vaughan; County Recorder, Eugene Hubbard; Registrar of Voters, Lee Haines.

County Marshal, Dick Moody; Probation Officer, Sidney Lambert; Public Administrator, Donald Dreisbach; Secretary County Civil Service, Dick Ohlsen; Road Commissioner, Dee Barber; County Treasurer, Marie Talamantes; Prohibition Department, Clifford Dobson; State Industrial Welfare Commission, William Wilson; Agricultural Commissioner, Frank J. Barr; Department State Institutions, Dave Zaguski—President Los Angeles Chamber of Commerce; Jack Semerad.

The management of the Fox-Ritz Theater yesterday announced it will observe Boys' Week beginning next Monday, by turning over to the boys of John Burroughs Junior High School the operation of the theater on the opening day.

Fountain of Youth Revealed

Frank A. Garbutt Painting by Arthur Cahill

CONFESSION OF MURDER WITHDRAWN

Rinaldo Says He Must Have Dreamed Story of Slaying Taylor

Maybe he just dreamed he killed William Desmond Taylor, police reported Russo Rinaldo as opining after they had decided he had nothing to do with the murder of the motion-picture director February 2, 1922. Capt. Bean of the homicide squad said Rinaldo had slept over his asserted confession a few nights and had decided it was a fantasy inspired by reading accounts of the famous mystery and by heavy drinking.

Rinaldo was taken into custody Tuesday night after he is asserted to have boasted to a policeman that he killed Taylor.

Rinaldo is 41 years of age, an accountant and a World War veteran. Bean said he will release Rinaldo today if he does not decide to ask for a psychopathic complaint.

GARBUTT PORTRAIT UNVEILED

Founder of Athletic Club Honored Signally as Cahill Painting Goes on Wall

BY FRED HOGUE

A special luncheon attended only by the board of directors of the Athletic Club yesterday was made the occasion of the unveiling of a life-size oil painting of Frank A. Garbutt, vice-president and one of the original founders of the club, by Arthur Cahill, noted western portrait painter.

As I saw Mr. Garbutt standing by the portrait after the luncheon, I marveled, not alone at the genius of the artist, but at the man himself who has been a member of the club since the old Downey Block days, forty-eight years ago, and still has the appearance of one who has just entered middle age. For the man is the portrait, and the portrait is the man.

There must be a fountain of youth hidden away somewhere in the Southwest, and Frank Garbutt must have discovered it.

From the critic's point of view the portrait is a study in gray and golden brown. The subject is approaching the sunset of life, and over the canvas is the golden haze of our California sunsets.

CHARACTERISTIC POSE

Mr. Garbutt stands in a characteristic pose, shoulders square, the head slightly advanced, one hand thrust nonchalantly in his trousers pocket, a leather-bound book in the other, and a light in his gray-blue eyes that at once attracts and mystifies.

Age has not stolen one lock of his curling hair, now opal white; nor has it traced a single furrow on the high forehead or the cheeks. He has mellowed with age, like golden wine. One senses that he has lived, and has found life worth the living. He is not one of those in whom age has turned the wine of life into vinegar.

Had Cahill painted that portrait alone, his fame as an artist would be established. But it is only the last of a long line of notable portraits that are the children of his brush and easel.

In the Huntington Hotel in Pasadena hangs a life-size portrait of President Hoover, painted for Stanford University. But, at the request of the President, it is to be transferred to Washington to hang permanently in the National Gallery.

Arthur Cahill was born "South of the Slot" in San Francisco and began his artistic career as an illustrator on the San Francisco newspapers. New York soon called him, and he worked in black and white there while he was learning the secret of color.

PRODUCT OF THE WEST

He first attracted national attention by a full-length portrait of Gen. Pershing, painted in Washington when Pershing returned home from the World War.

Cahill, however, is a product of the West and most of his canvases are portraits of what may be termed the "key men" of California.

The Garbutt canvas appeals to me as one of the best he has painted. The subject is one that lends itself to the picturesque, colorful portraiture; and the character delineation is above criticism.

The canvas will hang for the present in the library of the Athletic Club.

William Garland, president of the club, made the unveiling address. The members of the directorate present were William M. Garland, Frank A. Garbutt, Frank E. Garbutt, Herbert D. Ivey, Charles F. Eyton, Samuel C. Hall, Bernal H. Dyas, Robert Marsh and Edwin Bergstrom.

HUSBAND WINS ANNULMENT

Mrs. Marie Gregory waited ten years before she told her husband, Harry B. Gregory, that she had another husband living, Emil Allen, one whom she had never divorced. Gregory asserted yesterday when he went before Superior Judge Blake seeking an annulment. The annulment was granted.

BROTHER OF ACTRESSES WINS STAY

Noonan's New Attorneys Will Seek to Reopen Way to Probation for Theft

Jack Noonan, brother of Sally O'Neill and Mollie O'Day, motion-picture actresses, yesterday obtained a ten days' stay of execution of his sentence to seven years in Folsom penitentiary when he appeared before Superior Judge Schauer and requested a substitution of attorneys. It was agreed that Richard Cantillon and Donald MacKay will be substituted for Claire Woolwine, who formerly represented the defendant.

The stay of execution was granted to permit the attorneys to go into court and review a motion to set aside a prior felony conviction charged against Noonan, which caused his probation plea to be denied.

Noonan pleaded guilty to receiving property stolen from the Beverly Hills home of Ted Lewis, vaudeville artist. Originally he and two other men were charged with burglarizing the home. The other defendants pleaded guilty to receiving stolen property and received county jail sentences. When Noonan pleaded guilty, the State filed a prior conviction of forgery against him and his plea for probation then was blocked.

WIFE DIVORCES BARBER

Mrs. Catherine McPherson was granted a divorce from James L. McPherson, owner of Mac's Barber Shop at Van Nuys, by Superior Judge Burnell yesterday at the end of a short court hearing. The couple married at Amarillo, Tex., on April 28, 1910. A property settlement was approved by the court. According to the wife, McPherson, when she lay ill, showed no consideration for her.

LIQUOR CAR CAUGHT IN MAD CHASE

Officers Get Their Man After He Sends Another Driver to Hospital

While hunting bank bandits yesterday afternoon, Detective Lieutenants Melina, Beeson and Burris of the central robbery squad were plunged unexpectedly into a chase after a large car which narrowly missed hitting them. Following a pursuit, during which many shots were fired, they arrested the motorist, whose car, they report, was loaded with liquor.

The detectives were driving near Carthay Circle when a car sped past, driven so wildly that the police machine was forced to the curb. The detectives gave chase, sometimes attaining a speed of sixty miles an hour.

At Wilshire Boulevard and La Pere avenue, Beverly Hills, the pursued car dashed out of an alley, crashing into a small car. The driver of the latter, R. Buchanan, 28 years of age, 1307 Las Palmas avenue, received a possible skull fracture. He was sent to Beverly Hills Receiving Hospital.

The large car raced on, jumped a curb and felled three cypress trees and crashed against a telephone pole. With the officers firing at him, the fugitive leaped out and took shelter behind an apartment-house, where he was caught.

Detective Lieutenant Irvine took charge of the prisoner, who gave his name as Solly Love, 25 years of age, 1142 East Sixty-fifth street. He was booked on charges of hit-and-run after an injury, Wright Act possession of liquor, and Wright Act transportation of liquor. Forty cases of whisky were found in the car, police report. He later was released under bond of $2000.

PURSUERS OF FUGITIVES DISMAYED BY NEW PAINT

Name of a name of a name and such other more or less similar exclamations involuntarily escaped the lips of deputy sheriffs yesterday morning as one by one they came through the door and unbelievingly gazed on four spick and span walls of the fugitive detail quarters.

To the ordinary observer the newly painted walls of the room presented a pleasing contrast, but to a number of the fugitive chasers with a propensity to jot things down here and there as the mood seizes them, the light-colored paint had the qualities of a blackened cloud.

"Oh!" groaned one, "four years' accumulation of telephone numbers, addresses and other items of information blotted out with the stroke of a brush."

However, during the day the detail resumed its customary serenity, most of the members reluctantly admitting that the new color probably matches their complexions better than the soiled brown of old.

Injunction Asked in Burbank Row

The city of Burbank can take possession of land deeded for a postoffice site, only when the government is ready to build the postoffice, according to the contentions of the Southland Holding Company, in a suit for injunction filed against officials of the suburban town yesterday.

Attorneys for the real estate company yesterday obtained an injunction in Superior Judge Doran's court, on a complaint that the city had unlawfully removed furniture from the deeded property, which is occupied now by a real estate office. The company asserts that its deed was provisional, and that the city can not take possession until the Benmar Tract is completely subdivided. Judge Doran's order was made returnable May 2 in Superior Judge Gates's court.

POLES PLAN PLAY

A benefit performance of "The Heir From America," a three-act comedy by Siedlecki, will be given Sunday evening under the auspices of the local Polish colony at the Polish auditorium, Fortieth street and Avalon Boulevard, beginning at 7 o'clock.

Silk Stockings Lead to Divorce

Mrs. Katherine L. Cornick, short-story writer, found a strange pair of silk stockings in her bedroom, she told Superior Judge Guerin at the trial of her divorce case against Spencer P. Cornick yesterday.

"And that was why I sued my husband for divorce," the plaintiff declared.

"It seems to be a valid reason," replied Judge Guerin, as he signed the decree.

APARTMENT-HOTEL PLANS ANNOUNCED

Plans for a Class A apartment-hotel of seven and eight stories and to cost $500,000 including equipment and furnishings were announced yesterday by the Security Improvement and Finance Company. The structure is planned for the north side of Franklin avenue between Vine and Argyle streets. The structure will be of English Tudor design and contain 190 rooms. Architect M. M. Friedman has completed the design. The building will be known as the Diplomat.

CULVER QUIZ FOR

Grand Jury Investigation Charge

Investigation among Culver City was deferred by the jury yesterday morning when numerous witnesses

Several witnesses Bobier, Paul Harry Dunham, Lester Hardy grand jury on the day. Others today are Reno Mayor City Mayor; Gardner, Dave Coombs.

Hargis, Clerk members of the administration, charged with the funds in a trict Attorney they used transient voters certain district nexation election.

The grand jury ing charges of to bootleggers. former Culver Sprague Cooley, are awaiting trial on a charge of exchange for bootleggers.

FIREMAN

An application Jim W. Bolton, on a pension disability brought sult of injuries 1926 was recommended Service Commission the Fire Commission to go to Arizona infection.

These surprisingly domesti*c bachelor*s serve **DATED COFFEE** in their home

Delivered to grocers twice a week . . . fresh from the roasting ovens . . . full strength

Now coffee as fresh as "fresh bread" or "this morning's milk!" This is what "dated coffee" means.

Chase & Sanborn's Coffee is delivered to your grocer exactly like a perishable fresh food . . . in a *dated* package . . . straight from the roasting ovens. He gets just enough to last until the next delivery. And any left over at the end of ten days is regularly taken back by Chase & Sanborn and replaced by fresh.

For sixty-five years Chase & Sanborn's choice blend of coffee has been preferred in many sections of the country for its color . . . its mildness . . . its smooth, rich taste. Now that it is handled like a fresh food through the "Dated Delivery" system of "Standard Brands Inc., which also delivers fresh Fleischmann's Yeast, has the distinction among coffees of "direct from the roaster" distribution everywhere. It gives it a final flavor advantage, which makes the inevitable choice of all men and women who care about good coffee.

Don't postpone a treat. Get Chase & Sanborn's Coffee—today from your grocer.

RICHARD HALLIBURTON, author of "The Royal Road to Romance" and "New Worlds to Conquer," says, "I've tasted the finest coffees of the world—in palm-thatched shacks in Panama, in proud palacios of Brazil, in dim bazaars in Turkey. But never have I known one which could surpass Chase & Sanborn's for the perfect, indescribable flavor that comes from real freshness."

"No Swedish dinner is complete without a cup of good coffee," says NILS ASTHER, Metro-Goldwyn-Mayer's brilliant star. "That's why I use Chase & Sanborn's. I know that it is as fresh as it is pleasing to the taste and one never grows tired of it."

The rollicking, roistering Bill Haines, Metro-Goldwyn-Mayer's popular star, at home with WILLIAM HAINES, Virginia Bruce and makes a hobby of good living. "The better the better is true of roasted coffee," he says. "That's why this dated coffee of Chase & Sanborn's is such a good one."

ALEXANDER WOOLLCOTT, brilliant journalist and dramatic critic, is critical, too, in his personal tastes, so Chase & Sanborn's *dated* Coffee is served in his home. He says, "I not only sample plays and books, but coffee, too. I have guzzled it in a dozen countries, but the secret of coffee is America's. For the Chase & Sanborn blend, I predict a longer run than even 'Abie's Irish Rose' enjoyed."

Chase and Sanborn's Coffee — DATE

Copyright 1930, by Standard Brands Inc.

Schools and Colleges

INFORMATION ABOUT SCHOOLS—

The Times School and College Bureau will help you secure complete information about any kind of School or Educational Training. Carefully compiled data are on file, from which source suggestions may be made which will be helpful to you. THIS SERVICE IS FREE. Just fill in the coupon and mail to The Times School and College Bureau, First and Broadway, or Telephone MAdison 2345 and complete information will be sent you promptly.

Check information desired:

Schools for:
( ) ART
( ) BOYS
( ) COMMERCIAL
( ) DANCING
( ) DRAMATIC ART
( ) GIRLS
( ) INSTRUMENTAL
( ) MILITARY
( ) PIANO
( ) VOICE
( ) SUMMER CAMPS, BOYS, GIRLS

NAME .....

ADDRESS .....

CITY .....

Williams Institute
CORA L. WILLIAMS, Prin.
JUNIOR COLLEGE
gives the freshman and sophomore years. Students may transfer to the University without examinations.
HIGH SCHOOL: Accredited to Universities and Colleges.
Affiliated Lower School and Boarding Homes
Berkeley California

Commercial Schools

Foremost for forty-five years. All commercial courses—University and business college. Bachelor degree in two years. Day and night classes. Enter any time. Excellent positions secured. Part-time work provided. Get catalog. TRinity 5491.
Woodbury Bldg. 727 So. Figueroa St.

Military Schools

HARVARD SCHOOL
AN ACCREDITED SCHOOL FOR BOYS
30th year. Boarding and day pupils. Sixth to twelfth grades inclusive. R.O.T.C. Unit. Splendid system of physical education. For information address the headmaster, 1001 South Western Avenue, Los Angeles, Calif.

SAN DIEGO ARMY AND NAVY ACADEMY
"The West Point of the West." A fully accredited school preparatory to College, West Point and Annapolis with a Junior School for younger boys. Land and aquatic sports during entire year. Christian influence. The largest private school west of the Mississippi River. For catalogue address COL. THOS. A. DAVIS, Pres. (late Capt. 25th U. S. V. Infantry,) Pacific Beach, California.

PAGE MILITARY ACADEMY
The nationally famous "Big School for Little Boys" is now in session. Cadets are admitted from the first grade through the eighth. Come and visit us or write for catalog and beautiful picture book.
Address MAJOR ROBERT A. GIBBS,
1235 S. COCHRAN AVENUE, OR. PHONE WHitney 1128.

Non-Military Schools

CAL PREP Accredited School for Boys in beautiful out-of-town environment. Excellent teaching staff. Athletic facilities. Boarding and day students. Lower grades and high school. Non-military. Non-sectarian. Reasonable tuition. Write for catalog. Headmaster, Covina, Calif. Admission any time.

CULVER CITY QUIZ SLATED FOR TODAY

Grand Jury Will ... Investigation Into ... Charge Against Officials

Investigation into asserted ... among Culver City public ... was deferred by the ... Jury yesterday until 10 ... morning when they agreed to ... numerous witnesses.

Several witnesses, including ... Bobier, Paul Jarrett, City ... Harry Dunham, Brier ... Lester Hardy testified ... grand jury on the matter ... day. Others scheduled to ... today are Reve Houck, former ... ver City Mayor; Albert ... Gardner, Dave Clark and ... Coombs.

Hor[illegible]k, Clark and Coomb... members of the former ... ministration, already ... charged with the theft of ... funds in a complaint by ... trict Attorney. It is charged ... they used public funds to ... transient voters to move into ... certain district to "swing" an ... nexation election.

The grand jury also is ... ing charges of asserted ... to bootleggers. Macey O. ... former Culver City Police Chief ... Sprague Coulter, police ... are awaiting trial in Superior ... on a charge of accepting bribes ... exchange for police protection ... bootleggers.

FIREMAN SEEKS PENSION

An application by Fireman ... lim W. Betton, Negro, for retirement ... on a pension because of ... disability brought about as a ... sult of rescue work during a ... 1926 was recommended to the ... Service Commission yesterday ... the Fire Commission. Betton ... to go to Arizona because of ... infection.

LEADERS ... D PRE-VIEW

...ratory Messages ... be on "Times"

...f New Hollywood Hits ... Popular Chord

...rs, Stars and Others ... Praise in Praise

...ers continued to ... of congratulation to ... commenting in laudatory ... the 1930 issue of the ... Pre-View, news dealers ... the city last evening reported an unprecedented demand ... specially wrapped for ... fast. The supply of ... is now limited.

...-View is the first publication ... the story of the new Hollywood ... romantic and fabulous ... world capital of the ... members of the picture ... been quick to recognize ...

...on they reading and ... for future reference ... personal copier of the ... they are sending the ... numbers to interested ... business representatives ...

...NCED WRITERS

...ed in the introductory edi... the magazine, articles in ... issue of the Pre-View ... writers, in most instances, ... even up with the films. ... some of those contributors of The Times staff ... industrial experts, there ... story but is the result of ... of someone who has ... of pictures for from ... years. Among the ... are Adela Rogers St. ... Carr, Herbert Howe, ... Grace Kingsley, ... V. A. Johnston, Julian ... H. Hays and other ...

..., Jr., wired: "To possessor of the Pre-View is to ... Hollywood and ... It is an achievement ... The Times may well ...

...old Dix, R. K. O. star, ... "The 1930 annual Pre-... the last word in modern ... It's as up-to-the-minute ... film talkie."

...Metro-Goldwyn-Mayer, ... commented: "The annual ... The Times Pre-View ... to be considered by the ... of the motion-picture industry ... which they may be ... authoritative compilation ... the vital changes and ... in a very complex in-...

...HER COMMENTS

...other comments were: ... and well-printed sur... motion-picture conditions," ... Love, executive manager ... studio. "An outstanding ... editorial contribution."—... Robertson, director. "I ... couple of articles in it on ... with which I was familiar ... them immensely; I ... couple more on things I did ... about and enjoyed them ... I can say no more than ... that the Pre-View ... one more often."—Gary ... Paramount star.

...other example of pictorial ... combined with authoritative ... can be had than this ... Pre-View. It is superb in every ...—Bebe Daniels, R.-K.-O. ... "The writers in the Pre-... surely knew their stuff."—... Rubin, Metro-Goldwyn-... "The final word upon ... and the picture industry ... Milestone, director of ... of the Western Front." ... Pre-View a gold mine ... for one, who, like ... just arrived in Holly... is still a little un... ground. So much is ... and concentrat... I will need more time ... the information I ... out of it."—Erno Rapee, ... director-in-chief of ... Brothers.

...WAVE-SIZED JOB"

...tions on the finest is... ...illiam W. Considine, Jr., ... executive. "A clear ... the workings of the pic... ...—Dick Arlen, Para... "An unusual review of ...—Lloyd Bacon, Warner ... "One gets a dis... ...of worthiness."—... ...director. "...would one find such ...ensive study of motion ... in the annual Pre-... Company.

...congratulate you on The ... Pre-View for 1930. It ... not only a fine job of edi... ...and material gath... ...a just and adequate rep... ...of the industry's tre... ...during the past ... To convey to the ... of that vast prog... ...as you have done was a ... job for any editor."—... ...in charge of ... First National studio.

...G DISHES LISTED ...OR COOKING CLASS

...of the features of The Los ... Free Cooking School ... Wyman always tries ... recipes. Her ... today will be of ... suitable for a ... and the women ... the class at 2 o'clock ... how to make avocado ... marmalade rolls, pe... mousse and cracker ... In addition there ... demonstration of another ... Italian dishes—... and spaghetti. The ... everyone to attend ... which is held in the ... Building, 130 South ...

...ATION HELD ...T HEALTH CENTER

...ary of the founding ... Health Center in ... was celebrated ... when 150 guests attended ... at the institution. Su... Mrs. Henry Wright, ... a director, County ... Dr. John L. Pome... W. M. Woods, superin... the General Hospital. ... guests. There were no ...

...achelors

...eir homes

...fresh from ...strength

...for its color . . . its clear..., rich taste. Now that it is ...food through the "Daily ...f "Standard Brands Inc., ...resh Fleischmann's Yeast, ... among coffees of "direct ...stribution everywhere. This ...advantage, which makes it ...of all men and women who ...ee.

...treat. Get Chase & San... ...from your grocer.

Gift Assembled for White House Library

This Should Keep Hoover Busy

Mrs. Harold B. Earl and 500 volumes selected by the American Booksellers' Association for presentation to nation.

LEWIS EN ROUTE TO LOS ANGELES

(Continued from First Page)

day, when the writs are to be heard in court. In the meantime efforts are being made by Bassett to have the Federal papers rushed to this city.

This morning Berman and his attorney appeared before Superior Judge Brown and requested a delay on the hearing and were granted until Monday. According to Bassett, the necessary Federal papers will arrive here some time tomorrow.

The battle to obtain custody of Berman grew hot today when Irving G. Glasser and F. V. Weed, both bondsmen from Los Angeles, made demands upon the Sheriff for the surrender of the prisoner. Restrained by the court order the county official notified both of the bondsmen that Berman is to remain in the County Jail here until the writs have been heard or a claim for the prisoner made by the Federal government.

"I am not running away from anything," was Berman's comment today from his cell. "I wish to begin my time and that is why I came up here. If I am wanted in Los Angeles later as a witness I guess they will know where to get me."

FITTS ON WAY SOUTH

Dist.-Atty. Fitts and his chief deputy, Robert P. Stewart, who came to this city last week and headed the fight to return Lewis for trial, have left ahead of the prisoner.

Stewart departed by train last night and Fitts by airplane this morning. Both declared they will be in their offices by Saturday morning.

The last word by Lewis before he was taken aboard his train by his two guards was that he now intends to fight the bribery charges against him to the limit.

"I came here smiling and you will notice the smile is still on my face," he declared. "I am being taken south against my will, but the Federal Court has ordered it so that cannot be helped. I am going to fight Fitts in court and I feel sure that I will win out. Since I came to McNeil's Island I have known the first peace of mind in years. I want to be left alone and be allowed to serve out my time."

Bench Aspirants May State Own Qualifications

Every aspirant to the judicial bench in Los Angeles county will be permitted to set forth his qualifications for the job, provided he does so in 100 words.

So ruled the Los Angeles Bar Association last night in adopting an amendment to the by-laws regulating the election of judges. A proposal that would-be jurists obtain the indorsement of not to exceed twenty lawyers was voted down when it was pointed out by Judge Collier that such a plan would give bench incumbents a decided advantage over outside candidates.

The statement of qualification, it was decided, must include the degree of education possessed by the candidate, length and extent of practice in California courts and his general fitness for the position, as he sees it. This is to be incorporated in the official publication of the association plebiscite, together with that body's appraisal of the candidates.

Norman Bailey presided and Max Farrand, chairman of the board of directors of the Huntington Museum, gave a brief talk.

The meeting was held in the Alexandria ballroom.

TWENTY U.S.C. CO-EDS TO BE HONORED TODAY

Twenty outstanding sophomore and junior co-eds at the University of Southern California will become pledges of Amasons, all-university women's honorary society, at noon today in the Council Chamber of the Trojan Student Union. The new members are Emory Ardis, Dorothy Beech, Miriam Brownstetter, Alberta Dudley, Sally Ellis, Helen Johnson, Jane Lawson, Betty McDougall, Juanita Mills, Virginia Monosmith, Nancy O'Brien, Helen Pargellis, Helen Parrett, Lenore Rathbun, Mary Reasoner, Hazel Redfield, Blanche Robinson, Ruth Stein, Juanita Wagner and Elinor Wilhoit.

BERMAN'S FATE STILL CLOUDED

(Continued from First Page)

situation, Judge Wood asked that the two sides present arguments on the points at issue.

BANKER ARRAIGNED

William Rhoades Hervey, banker who was in Europe when indicted for usury in the Julian case, appeared for arraignment yesterday in Judge Wood's court. He will enter plea to the charge at 2 p.m. today.

Sale and transfer of stock in the Italo Petroleum Corporation as handled in San Francisco came under the scrutiny of the grand jury yesterday, when three brokers from the northern city were questioned.

Indications that other San Francisco stock brokers will be called before the grand jury completes its investigation of the Italo sales were apparent last night when the body adjourned to meet again at 10 a.m. today in a special session.

The three brokers who were interrogated and brought stock ledgers and other documents bearing on their handling of sales in the corporation were Fred Vincent, Frederick Shingle and E. Franceschi, all of San Francisco. Other witnesses yesterday included H. B. R. Briggs, publisher of the Los Angeles Record; Harry Light, president of the Citizens' Protective Alliance; Luther Hellig, manager of a private detective agency; M. C. Myers, an attorney.

TREND OF INQUIRY

It was learned that the three brokers, who have handled large blocks of Italo Petroleum stock were questioned as to any knowledge they might have had of a reported overissue and also on the operation of any Italo "pools" in San Francisco.

The other witnesses were asked about any information that they may have that will aid the grand jury in completing its investigation of the various ramifications of the Julian Petroleum inquiry.

While criminal departments of the county government were busy on different angles of the Julian case an effort to quash the civil suit started by Julian stockholders against the Los Angeles Stock Exchange and various brokers was seen in petitions filed by stock exchange members before Division Two, District Court of Appeal.

On the strength of the petitions, the Appeals Court issued a temporary restraining order against Superior Judge Tappaan, before whom the civil suit is in progress. Writs on the order are returnable at 10 a.m. May 5.

Practically the same facts are presented to the Appellate Court as were presented before Superior Judge Tappaan on the 9th inst. when the court refused to quash the case.

TWO OTHER BROKERS IN NORTH CALLED

SAN FRANCISCO, April 24. (Exclusive)—Five San Franciscans were served today with subpoenas calling for their appearance before the Los Angeles county grand jury in connection with the investigation of the Italo Petroleum Corporation. Each of those called had a part in the organization or sale of stock in Italo corporation.

Those summoned are Frederick Vincent, broker, who is said to have handled the first stock issue; Frederick Shingle, who succeeded Vincent as fiscal agent; E. Franceschi, director in the company; George Stration, Vincent's partner, and Joseph Spigno, one of the organizers.

FITTS REACHES FRESNO FOR TALK TO LEGION

FRESNO, April 24. (AP)—Buron Fitts, District Attorney of Los Angeles, arrived here by plane from Seattle at 6:35 tonight to fill a speaking engagement before the Fresno American Legion and its auxiliary. Fitts left Seattle at 8 a.m. today on the Western Air Express plane which generally flies down the coast, but which cut across to Fresno to deliver him here in time for his engagement.

Women Voters File Protest on Garbage Cans

The Los Angeles League of Women Voters has protested against garbage cans on the curbs and parking strips in front of houses, in the form of a resolution sent to the Board of Public Works and the City Council. The resolution calls attention to Paragraphs 4 and 5 of Section 3, Ordinance No. 48,989.

It points out that where there is an alley other than a blind alley in the rear of the premises garbage cans should be placed on the premises within five feet of the rear property line and that where there is no alley, other than a blind alley in the rear of the premises, and there is a side entrance to the rear cans should be placed on the premises at an accessible point not less than fifty nor more than seventy-five feet from the front property line."

The resolution requests that measures be taken to insure the collection of garbage in strict accordance with the provisions of the ordinance quoted. It further requests that garbage collectors be instructed regarding the provisions of the ordinance and that householders also be notified concerning the placing of garbage cans.

Utah Suspect Freed by Alibi

H. Paul Mitchell, former Salt Lake man, wanted for questioning regarding the Dorothy Moormeister murder on February 21, at the Utah town, voluntarily went to the Sheriff's office last night with his attorney, Joseph Painter, and, according to Sheriff Clifford Patten of Salt Lake, established an alibi that put him entirely out of the murder case.

Mitchell produced railway tickets that were carefully checked by the authorities that indicated he had left the morning of the murder which occurred late on the day he left Utah. He said that he knew the Moormeister woman. He was not detained.

According to word of officials, one more person is wanted for questioning by the Utah Sheriff. He is being assisted in his investigation by Deputy Sheriff Kelly.

DRUNK-DRIVING LAW ORDERED

Intoxicated Person Will be Unable to Get Car or Buy Gasoline

The City Council yesterday instructed the City Attorney to draft an ordinance making it unlawful for a garage or auto park attendant to deliver an automobile to an intoxicated man or for a gasoline-station attendant to sell gasoline to a drunken driver. Councilman Webster voted against the report, asking how it will be proved that the service-station man knew the driver was drunk. Webster added that the time may come when grocery clerks will be arrested for selling canned tomatoes to persons "with sore throats."

HOOVER GIFT ON DISPLAY AT LIBRARY

Booksellers' Convention Urges Congress to Acquire Vollbehr Collection

A display of 500 books, covering a wide field of literature, which will be sent as a gift of the American Booksellers' Association to the White House for the use of President Hoover and his family, was set up in the Los Angeles Public Library yesterday afternoon where it was viewed by delegates attending the convention being held here by the western division of the association. The library comprises books of fiction, politics, biography, travel, science and world affairs.

The rare book committee of the association passed a resolution yesterday asking Congress to act favorably on the bill to purchase the Vollbehr collection of incunabula books, now in New York. These rare volumes, valued at $2,500,000, were all published prior to 1500.

A luncheon meeting was held at the Biltmore yesterday. In the afternoon one of the principal addresses was made by Col. John R. White, superintendent of Sequoia National Park, on "Our National Parks."

This morning the convention will discuss children's books and at the luncheon today Louise Seaman, Vance Hoyt, animal fiction writer; Upton Sinclair and others will speak. Delegates will visit the Huntington Library this afternoon.

MUSIC CLUB DELEGATES PLAN MEET

State Federation Session Prepares to Entertain 15,000 Next Year

The last day of the annual meeting of delegates to the Federation of Music Clubs of California was devoted to mapping out plans for the entertainment of the expected 15,000 who will attend the biennial convention of the National Federation of Music Clubs in San Francisco in 1931.

Delegates gathered in the Hollywood Hotel yesterday morning, Mrs. Waldo Bucknam presiding. The meeting was called to order by Mrs. Abbie Norton Jamison.

It was announced that the State convention of the California Federation will be held June 19, 1931, in San Francisco, just one day preceding the opening of the biennial of the national. As a conclusion of the biennial meeting, the 15,000 delegates will visit the Bohemian Grove, Yosemite and Los Angeles.

A luncheon of incoming and outgoing officers took place at noon and various responsibilities were bequeathed. As a concluding entertainment of the delegates, they were invited to attend the evening concert of the Philharmonic Orchestra as guests of Dr. and Mrs. Rodzinski and Mrs. Cecil Frankel.

Lutherans Name Sacramento Man State President

Rev. C. O. Anderson, pastor of Zion Lutheran Church, Sacramento, was elected president of the California Lutheran convention at the opening session of the annual meeting of that organization, conducted yesterday at Angelica Church, Fourteenth street and Burlington avenue.

Mayor Porter welcomed the twenty-five pastoral and an equal number of lay delegates who represent twenty-seven Lutheran churches and a membership of 5000 communicants.

Last night's session was featured by addresses by Mrs. S. E. Hallner of Turlock and Rev. Nels Benson, a missionary from China.

Sessions emphasizing the importance of missionary work in China, India and Africa will be conducted today, tomorrow and Sunday.

MURAL PAINTING IN CHURCH UNVEILED

Unveiling ceremonies last night attended the presentation of a large mural painting to Angelica Lutheran Church, Burlington and Fourteenth streets. The mural is the work of Christian Von Schneidau of Los Angeles, who presented it jointly with Augusta Jacobson. The painting depicts a California scene with the two preceding church structures worked into the design. Mrs. J. Herman Olsson, president of the church's art society, presided at the unveiling.

WRIGLEY COMMENDED

The Municipal Art Commission yesterday forwarded a letter to William Wrigley, Jr., commending him on the architecture, interior decoration, murals and lighting effects in the Casino at Catalina Island.

CRUSADERS TOUR ORCHARDS

Coast Boosters See Thirteen Orange Belt Cities; Border Trip Scheduled for Today

Thirteen cities in the orange belt were visited yesterday by the party of 105 Pacific Coast Crusaders, who spread a message of unity and good will from northern coast cities. Last night they attended a banquet given them at the Maryland Hotel, Pasadena, by the Chamber of Commerce of that city.

The trip yesterday was made by special motor coaches and started from Long Beach. Anaheim, Fullerton, Placentia, Corona, Riverside, Colton, San Bernardino, Glendora, Arcadia, Monrovia and Pasadena were among the stops made, the party making the thirteenth town when they pulled into Los Angeles to spend the night.

At the banquet last night, John Cuddy of San Francisco was the principal speaker. He urged a united front for Pacific Coast advertising. C. Hal Reynolds, president of the Tournament of Roses Association of Pasadena, Montaville Flowers, D. E. McDaneld, president of the Pasadena Chamber of Commerce, and Robert L. Daugherty, chairman of the Board of City Directors of Pasadena, also spoke. One hundred and seventy-five guests attended the gathering.

This morning the crusaders will leave for San Diego and Agua Caliente. They will make one stop at Oceanside, and will be in the Mexican resort approximately three hours. Tomorrow they will leave Los Angeles, shortly after midnight for Bakersfield and Fresno, ending the week's trip through the California Southland.

New Leaders of Reserve Officers

Election Victors

Left to right—Maj. H. K. Bentley, Washington, treasurer; Col. Walter C. Cole, Detroit, president; Lieut.-Col. L. Kemper Williams, New Orleans, senior vice-president, and Lieut.-Col. E. J. Roberson, Washington, secretary.

PANTAGES BOND PLEA DATE SET

State Supreme Court to Hear Petition on May 1; Fitts and Webb Called

Alexander Pantages's petition for release on bail from County Jail pending a ruling on his appeal for a new trial will be heard May 1 by the State Supreme Court, that tribunal designated yesterday. Atty.-Gen. Webb and Dist.-Atty. Fitts are directed to appear at the hearing in Sacramento, and to show cause why the theater magnate, convicted of an attack on Eunice Pringle, 17-year-old dancer, should not be released on bail.

Pantages's petition was filed with the Supreme Court on Wednesday. With it were submitted affidavits of five physicians stating that Pantages is suffering from heart disease and that continued incarceration might endanger his life. The petition also sets forth that Pantages is unable to conduct an adequate defense to civil suits totaling $1,750,000 while in custody. He has appealed unsuccessfully twice in the Superior Court and once in the State District Court of Appeal.

Film Producer Going Abroad

For the purpose of surveying the motion-picture situation in Europe Edward Small, film producer and financier, will leave tomorrow for an extended tour abroad. He will be accompanied by his wife. Although he plans to devote most of his time to Germany, he expects to talk with leading cinema directors and producers in Vienna and Paris.

Before departing Small purchased an original story by Gene Towne, scenarist of James Cruze Productions, and will look for a suitable locale in Europe for its production. The story is of a unique character and background, according to Small, and he intends to make it in Europe if he can find suitable conditions. If it is produced abroad he will use a group of Hollywood players as the nucleus of his cast.

COUPLE TO CELEBRATE LONG MARRIED BLISS

Mr. and Mrs. J. C. Lockard, for twenty-five years residents of Los Angeles, will celebrate their golden wedding anniversary today at their family residence at 614 West Seventy-ninth street. Mr. and Mrs. Lockard were married in Boone, Iowa, April 25, 1880. Eight children bless their union—seven of whom are living in Southern California. There are also eight grandchildren. The children are B. M. Lockard, Chicago, Ill.; C. L. Lockard, Ontario, Cal.; D. J. Lockard, Glendale; R. C. Lockard, Mrs. J. E. Diamond, Mrs. James Hoyt, Mrs. Guy Hemmings and R. E. Lockard, all of Los Angeles. A reception for their friends will be held today from 10 to 4 p.m.

FLYER INVOKES CODE OF AIR

Plane Hops to Barstow and Back in Rushing Injured Aviator to Hospital

Code of the air was invoked yesterday to rush a plane from Grand Central Air Terminal to Barstow and to carry back, within 150 minutes, an aviator injured in an automobile collision. John Schoning, airman, was hurt seriously on the road near Barstow. He asked to have the west-bound T.A.T.-Maddux air liner flagged at Barstow to take him in.

Instead the Barstow agent promptly telephoned local headquarters. Six minutes later Lieut. W. D. Tomlinson took off in a trimotored transport carrying the terminal's first-aid man. They reached Schoning within an hour and within another hour and a half put him down at Grand Central, where Dr. Charles H. Gowan and an ambulance awaited. Less than three hours after the accident Schoning was in Physicians' and Surgeons' Hospital, Glendale, being treated for a broken hip and possible internal injuries.

Ex-Steamship Official Passes

By a "Times" Staff Correspondent

PASADENA, April 24.—James H. Menzies, formerly an official of the Detroit and Cleveland Steamship Company, operating on the Great Lakes, died suddenly at his home here this afternoon. Although 79 years of age, he was apparently in good health and death came unexpectedly as the result of a heart attack.

Mr. Menzies was born in Caledonia, Mich., and after serving as an official in his company for sixty years, he retired and came to Pasadena to make his home at 1216 North Hill avenue.

He is survived by his widow, Mrs. Bertha M. Menzies, a daughter, Mrs. F. L. Petrequin, who is well known in club and philanthropic work in Pasadena, and a grand-daughter, Miss Virginia Petrequin.

Funeral services will be conducted under the direction of Turner & Stevens, Pasadena morticians, with interment in a mausoleum at Forest Lawn Memorial Park. The date has been fixed for tomorrow afternoon, the hour of the services to be announced later.

CABRILLO BEACH BOAT SPORTS SET FOR JUNE

Cabrillo Beach's second annual boys' competition in boating sports has been set for June 14, according to Ernest B. Ehrke, director of boating for the Los Angeles Playground Department, which will conduct the festival. Events include model boat races for the twenty-four and forty-inch classes; obstacle race, canoe tilt and canoe race for boys between 12 and 14 years of age, and an outboard motor race, in which adults as well may participate. The Federated Young Men's Christian Association of Los Angeles will have a program of water sports at the San Pedro beach June 14.

RESERVISTS SEE CADETS IN REVIEW

High School Parade Drill Wins High Commendation for Commandant

Delegates to the convention of the Reserve Officers' Association of the United States yesterday witnessed a demonstration of the military finesse that has brought repeated glory to the Reserve Officers' Training Corps units of three of Los Angeles' high schools. Across the broad expanse of Housh Field they looked on with admiration as the cadets and cadet officers from Los Angeles, Manual Arts and Hollywood high schools passed in review.

The review served as part of the post-convention program. The formal reviewing staff was headed by Col. David L. Stone, Washington, D. C., executive, assistant to the Secretary of War in charge of Reserve Corps activities.

Col. Clark was lauded for the awards reaped in recent years by his charges.

The demonstration at Housh Field was preceded by a luncheon of Regular Army "chow" served from rolling field kitchens.

By train, airplane and motor car, the 300 delegates last night were on their way to their homes, the Wednesday session having concluded the convention's business with the election of officers.

Rites Tomorrow for Joseph Hull

Funeral services for Joseph Hull, oil company executive, 600 Obispo avenue, Long Beach, will be conducted at 2 p.m. tomorrow at the Ives and Warren funeral parlors, 160 North Hill street, Pasadena. Interment will be at Oakland. He died Wednesday in Pasadena Hospital after two months' illness.

He was born in New Jersey, moving to Northern California in the '70's. He lived in Oakland from 1908 until 1922, when he moved to the Southland. He was general manager of Catalina View Oil Company, vice-president of the Crude Oil Company and director in allied companies. He was a Mason and an Elk and a member of the First Congregational Church, Oakland. He leaves his widow, four brothers, Dr. T. Y. Hull, San Antonio, Tex.; John and Warren Hull, Missouri; Alexander Hull, Iowa, and two sisters, Mrs. E. A. Warren, Bay City, Or., and Mrs. Mary Caldwell, Loveland, Colo.

TEACHERS PLAN DANCE

A dinner dance of the Los Angeles Vocational Teachers' Association is announced for tomorrow night at the Philanthropy and Civics Club. William S. Kienholz, director of vocational education, is to speak, and Howard Campion, principal of the Frank Wiggins Trade School, will be toastmaster. J. Arthur A. Lucier, chairman of arrangements, announces a program including numbers by Raymond Casey, Dudley Brooks and Mrs. Arthur Beach. Bridge and dancing will follow.

Sunday Times

APRIL 27, 1930 PRICE 10c

Finding Your Career! Roads to Success by Those Who Got There!

What is your aim in life? What do you want to do? What are you fitted to do? The Times presents first of a series of exclusive articles by twenty-four distinguished men and women who point the way to success.

What Your Chances in "Talkies" Are Today

"Times survey" shows that opportunities to break into the movies are more restricted than ever—Types directors want prove that you have to be good nowadays.

Where to Fish for Trout When Season Opens May 1

Map showing streams and lakes, also description of those that are to remain closed, along with the prospects of luck for the opening day—In the Outdoor Section.

Harry Carr Pictures Four-Day Motoring Trip Into Mexico

Times staff writer gives routes, mileage and driving information of unique scenic West Coast trip you can make now from American border.

Henry Ford Tells What He Believes the Farmers Need

Automobile manufacturer in exclusive interview scoffs at idea that overproduction is cause of farmer's troubles—Real needs and their remedies advanced.

Three-Road Scenic Avenue Planned for Los Angeles

First link in Angeles Mesa-to-the-Sea county highway system designed that will surpass Europe's most beautiful thoroughfares.

Boys and Girls Learn Citizenship in "The Times"

How foreign students study newspaper as part of Americanization course—what schools utilize The Times for this purpose—Interesting cross-section of learning.

$3200 CASH PRIZES FOR THE BEST ANSWER TO THE STAR PUZZLE.

MERCY LEGION PAID TRIBUTES

Salvation Army Lauded by Clergy and Laymen

Praise Marks Conference of Advisory Boards

Achievements Reviewed and Needs Discussed

Lifting high a glass of water, Rabbi E. P. Magnin attracted the attention of 200 men and women at the Biltmore yesterday when he proposed a toast "to the only army in the world that never goes out to kill, but always to help and to heal."

The occasion was the seventh annual conference of the Salvation Army advisory boards of the Los Angeles and south coast division, the luncheon being presided over by Charles S. Hutson, chairman of the Los Angeles advisory board.

"The Salvation Army comes nearer to interpreting the voice of God in a way that everyone understands than any other organization on earth," said John R. Quinn.

"I like the Salvation Army for its broad conception of religion, which is love in action," said Dr. John Snape, pastor of Temple Baptist Church.

"As long as the Salvation Army continues to go about doing good, sympathizing with and lifting the weak and the lowly and keeping its nose out of politics, I am for it 100 per cent," said Joseph Scott.

"The universe rests on the shoulders of love and if ever an organization expressed the tenderness of the cosmic heart, it is the Salvation Army," said Burr McIntosh.

OTHER TRIBUTES

Others who paid tribute to the work of the army include Orra E. Monnette and Mrs. George H. Clark, the latter telling of the interest on the part of the Board of Education, which provides teachers for the Army's Woman's Home and Maternity Hospital.

Reviewing the achievements of the Salvation Army of the world, and especially of the eleven western States and Hawaii, of which he is in charge, Commissioner Adam Gifford made a special plea for the establishment, at Hollywood, of a home for young women who work at the studios, but who often, because of unemployment, are in need of assistance.

Commissioner Gifford spoke feelingly of the loss to the Salvation Army of the late Harry M. Haldeman and Dabney Day, following with a tribute to the many prominent business men and women who today are lending their moral and financial support to the organization.

GROWTH SET FORTH

"The Salvation Army has grown from a flickering light into a blazing influence for good," said Mr. Gifford. "In our western territory our membership has doubled within the last nine years, we have acquired property valued at more than $8,000,000 and our spiritual advancement has been proportionate to our financial gain. Commander Evangeline Booth has led us victoriously forward and I am sure we all wish her many more years of leadership in this country."

Stating that within the last eighteen months the army "has passed through a great crisis," Mr. Gifford mentioned the election of Gen. Edwin Higgins as international commander, together with other significant events, as indications of the fact that the Salvation Army "has doffed its autocratic regalia and donned the robe of democracy."

The morning session included an address by Col. Charles H. Gooding, head of the industrial department, Los Angeles, who voiced the need for $250,000 for the erection of a new building to accommodate men who are temporarily out of employment. Adjutant Nettie Brown, in charge of divisional relief aid, discussed the work of her department and said that 34 per cent of the relief cases for the last year were members of prisoners' families.

BAND DIRECTOR

It was announced that Staff Captain Ernest Higgins, son of Gen. Edwin Higgins, will direct the territorial staff band, which will provide music for the mass meeting at Trinity Auditorium at 3 p.m. next Sunday.

Yesterday afternoon open house was observed at the Salvation Army Woman's Home and Maternity Hospital of which Staff Captain Maude D. Lee is superintendent. The institution, completed a year ago at a cost of $150,000, has given aid to hundreds of young women, sixty-four girls having been cared for within the last month.

Other features of the conference yesterday were reports of progress by Field Major Lydia Burton, matron of the Salvation Army Day Nursery; Mrs. James C. Bell, matron of the Redondo Beach summer camp and convalescent rest home at Redondo (the gift of Mr. and Mrs. Joseph B. Dabney,) Mrs. A. H. Carter, superintendent of the Evangeline Young Women's Residence, and heads of many other departments.

Leaders in Great Rehabilitation Body Meet Here

Executives and Aides Plan Future Activities

Front row, left to right—Col. A. E. Widgery, Charles Hutson, Joseph B. Dabney, Adam Gifford, Mrs. Joseph B. Dabney. Back row—Mrs. Alexander Barrett, J. C. Bell, Charles H. Gooding, Mrs. J. C. Bell.

NEWS OF THE CAFES

George Olsen's new revue club in Culver City will offer impromptu numbers every Saturday and Sunday night, interpolated in the regular performance by Olsen and his orchestra; George Murphy and Juliette Johnson, musical-comedy dancers; Jack Shutta, comedian; William O'Neill, baritone from "New Moon" and "Desert Song;" Jack Lester, dancer, and the sixteen Sunkist Show Girls.

Joe Spagat, manager, offers an elaborate menu of rare delicacies, and George Olsen is available for special banquets and dinner parties given by clubs, lodges, conventions, civic groups and film studio officials, as well as anniversary parties and other gatherings.

WOMAN HEADS KITCHEN

Mrs. H. F. Bruner, formerly of the Leighton Hotel and Carthay Circle Tea Room, is now personally supervising the culinary department at the Hotel Normandie, Normandie avenue at Sixth street. She is well known in Los Angeles for her ability in preparing tasty dishes which are now being featured daily at the hostelry.

C. A. Parker, manager, and formerly associated with the Hotel Hollywood, announces that the hostess entertaining at the Normandie is privileged to use the spacious lobby without extra charge.

The Tau Delta Phi Fraternity of University of California at Los Angeles are having a banquet at the Normandie Sunday. It is the annual dinner given in honor of the mothers and fathers of members of the fraternity.

NEW REVUE PLANNED

Directed by Frank Zelt and Jack T. Arnoldt, assistant maitre de hotel and entertainer, the Paris Inn Cafe, at 210 East Market street, will present to bon vivants of Los Angeles and vicinity a new spectacular revue.

Louis Pella, accordionist, is featured in several popular selections. Lillian D'Andrea, South American and European singer, will appear in a costume number with Bert Rovere. Planeta, French musician, also will appear, giving his interpretation of the leading Parisian popular song hits.

PRIOR AT ROOSEVELT

The voice of Allan Prior, which has charmed musical-comedy patrons, will be heard in the Blossom Room of the Roosevelt Hotel Monday night. At that time he will be guest of honor in the supper room and will also participate in the program of entertaining.

Currently appearing at the Majestic Theater in "The Student Prince," in which he created the original role of Prince Karl, Prior will sing a number of outstanding hits from this production and other of his favorite vehicles.

REAL MEXICAN DISHES

A bit of old Los Angeles has been reconstructed in Olvera street in the Plaza district. In keeping with the atmosphere of the Paseo de Los Angeles, Casa La Golondrina, a genuine Mexican restaurant, has been established by the La Mision Cafe interests of Los Angeles and Hollywood. Under the supervision of Senora Consuelo Castillo de Bonzo, the cafe features Spanish and Mexican foods served in the manner for which La Mision has long been famous.

INN TO REOPEN

Opening tomorrow night with a gala celebration, King's Tropical Inn once more takes its place as one of Los Angeles' finest suburban cafes. Located on Washington Boulevard at West Adams, the inn is of Spanish architecture, with the interior of rustic design featuring tropical effects and fountains with colored electrical displays.

The main dining-room seats 500, while a private banquet room with a capacity of seventy-five is provided.

John King, proprietor, announces that the same service, prices and hospitality for which the former inn was noted will be continued, with many additional features and more elaborate entertainment.

INN HISTORIC ADOBE

La Ramada Inn, "The Historic old Adobe," is one of the oldest houses in Southern California. Constructed about 1770, it was a milestone for travelers on the only trail through Alta California. The house has been remodeled and enlarged from time to time, but it has always been a social and recreational center for the San Gabriel Valley.

Still a perfect example of the early Spanish architecture of California, the old adobe provides an artistic setting for the delicious foods and excellent service of La Ramada Inn.

LOU HARRIS ENTERTAINS

Now appearing at the Italian Village Cafe, West Eighth street, in conjunction with Joe Marengo and his Italian Village Orchestra, is Lou Harris, character singer and drummer. Augmenting the program for a limited time only, Cecile Barbezat, soprano, and Edna Schofield, dancer, are providing entertainment both at noon and in the evening.

Theater Crews to Hold Rally

Everyone connected with the forty-three local Fox West Coast theaters tonight will attend a midnight mass meeting in the Boulevard Theater, to hail the approach of Harold B. Franklin month, beginning May 1. The more than 2000 local employees will be joined by other organizations in expressing regard for their president, who has added more than 250 theaters to the chain.

Speakers will be John J. Franklin, division manager; Howard Sheehan, vice-president; Frank Whitbeck, advertising director; C. A. Buckley, legal adviser; H. B. Wright, manager of Grauman's Chinese, and Ray Deussen of Loew's State.

SEA TRADE BOOSTER VISITS

Briton Explains Methods of Exploiting Commerce by Use of Talking Pictures

Purchase of four fast oil-burning ships, one of which is at Los Angeles Harbor, for use in trade cruises around the world was told here yesterday by Col. Pemberton Billings, for six years a member of the British House of Commons and now head of British Trade Crusades, Ltd. Col. Billings arrived with Col. H. W. Wright, European representative of a number of American concerns. They registered at the Biltmore.

Each vessel will be fitted with stalls for the display of various articles of merchandise to possible purchasers. An invention which enables visitors to listen to an exhibitor's description in any one of ten foreign languages will be made a part of each exhibit, Col. Pemberton said. Talking pictures will also be used.

Two of the vessels to be used in the service are at San Francisco and one is in England.

Col. Billings said he is out of politics. Nevertheless, he admitted, he is keeping a close watch on political developments. He said he believes the English monarchy is the most democratic form of government.

Col. Wright is a motor and aviation enthusiast. He aided Maj. H. O. D. Segrave, English sportsman, in preparations for record-breaking speed tests at Daytona Beach, Fla.

BARRYMORE TO PLAY "HAMLET"

"Humanettes," Novelty Shorts, Planned by R.-K.-O.; Edward G. Robinson Plays Lead in "Little Caesar;" William Janney Cast as Juvenile With Dix

BY GRACE KINGSLEY

At last Shakespeare is to be honored by the screen as he should be, and his genius is to be broadcast to the world as never before.

JOHN BARRYMORE

For John Barrymore and the Warner Brothers have quite definitely decided to produce "Hamlet," with Barrymore starred.

Not only this, but there is an excellent chance that the wistful and beautiful wife of Barrymore, Dolores Costello, will play Ophelia, although a faint rumor has it that Lillian Gish may be sought for the role.

In any event the picture is to be made on a magnificent scale, with an all-star cast, and of course with the addition of color photography.

Barrymore's "Hamlet" has been considered by most critics as the most excellent interpretation put on the stage in the present decade; and as "Hamlet" is known universally, its appeal will be worldwide. Also, there is no class of persons who will not be interested in the production from some standpoint or other, whether in the bard or the star.

NOVELTY PLANNED BY R.-K.-O. STUDIO

A decided novelty in production is that proposed by R.-K.-O., which is to produce a series of twelve one-reelers called "Humanettes."

Much on the order of the old vaudeville paper-dolls of Fannie Rice and the late Lydia Yeamans Titus are the Humanettes, inasmuch as marionette dolls will be made, topped by the heads and faces of the real players, the actions of the doll bodies to be manipulated by means of strings in the hands of the players.

No subjects are yet announced, but it is known that Frank Newman will produce the subjects from drawings by Bert Levy.

Those who will take part are June Clyde, Rita Leroy, Wheeler Woolsey and Dorothy Lee, with others to be added. Lee Jackson is to direct.

Mervyn LeRoy's Next

Even while Mervyn LeRoy is still busy on "Chicago Widow," his next for First National is being assigned, and it was made known yesterday that he will direct "Little Caesar," by W. B. Burnett.

MERVYN LeROY

Edward G. Robinson is to have the name part in the production, which places this excellent actor in line for featuring in leading roles in all pictures in which he appears.

Fred Kohler was to have played the part, but it is understood that he was finally decided to be too tall to fulfill the physical aspects of the part.

William Janney in It

That rising young actor, William Janney, who has of late been giving such an excellent account of himself in the talkers, will have little time to play marbles this month, at least.

WILLIAM JANNEY

Janney has just been signed by R.-K.-O. for the juvenile lead in "Square Dice," which is Richard Dix's next starring vehicle. George Archainbaud will direct.

The young actor recently completed two First National films, "Right of Way" and "Dawn Patriot."

Director and Comedian Sign

Clyde Cook was signed yesterday by Tiffany Productions to play the featured comedy lead in Rex Lease's current starring vehicle, "So This Is Mexico."

At the same time, it became known that Richard Thorp is to direct the picture, production on which is to start as soon as a leading lady is chosen.

Lease was recently signed on a long-term contract to star for Tiffany, and stories are being sought for him.

John Roche With Paramount

Our old friend John Roche is one of the excellent actors whom the talkers have brought back to the screen.

Roche, who formerly was a New York stage actor, and who came west for pictures a few seasons ago, but left again for the stage, has just been signed by Paramount to play an important role in Ernst Lubitsch's new production, "Monte Carlo," in which Jack Buchanan has the featured role.

Ray Hatton With R.-K.-O.

Raymond Hatton's excellent talents have been taken over by R.-K.-O., and he has been signed to play the important character role of Fingerless Frazer in that concern's production of Rex Beach's novel, "The Silver Horde."

The actor recently completed two roles for First National.

George Fawcett as Judge

They'll have George Fawcett studying law pretty soon. He has played a whole string of judges in pictures of late. Now he is cast by Fox to play a similar role in "Road House," which Leo McCarey is directing.

Andre Luguet With M.-G.-M.

Andre Luguet, famous stage star of the French Comedie Francaise in Paris, and who recently came to America to appear in Metro-Goldwyn-Mayer's "Le Spectre Vert," is to remain here. He has been signed to a long-term contract as a result of his outstanding work in the French mystery play and in the French lead of "Monsieur Le Fox."

He is leaving shortly for France, however, for his wife and child.

The actor has had an amazing career as a war hero in the French army, as an actor on the Paris stage and later on the London stage.

Zelma O'Neal Leaving

Zelma O'Neal will sail for England May 2 to join her British husband, Anthony Bushell. The young folks expect to spend two months with Mr. and Mrs. Bushell, Sr., in London, and in visiting Paris and Berlin. They will return to Hollywood in July to resume film work.

ZELMA O'NEAL

The actress has completed her first picture for Paramount, "Follow Thru." Mr. Bushell has an important role in "Journey's End," current firm at the Mayan Theater.

MUSIC AIDS LOVE STORY AT R.-K.-O.

Bebe Daniels Stars in Island Romance; Lloyd Hughes Plays Hero

Standing out like a beacon light in a fog, the singing of Bebe Daniels in "Love Comes Along" is the main feature of this screen attraction which started yesterday at the R.-K.-O. Theater. Without the two theme songs, "Until Love Comes Along" and "Night Winds," the production takes on the aspect of "just another romance."

In her second singing picture, Miss Daniels substantiates the favorable notices given her for "Rio Rita." Although her part as Peggy, the "different" girl in an island honkey-tonk, is basically unconvincing, the versatile actress endows it with her personal charm and vivacity.

Based on a story called "Conchita," by Edward Knoblock, "Love Comes Along" tells of a romance between the lily of an out-of-the-way island and a rough-and-ready sailor boy, played by Lloyd Hughes. There is Sangredo, the head man of the island and, incidentally, the villain, Montagu Love portrays this role. Sangredo finds Carlotta, his former love, is not true to him and to punish the unfaithful one takes Peggy to the fiesta. His intentions are not ancient and honorable. Johnny Starke, the young tar, misunderstands the subsequent actions of Peggy and is on the point of boarding his ship, when his sweetheart's broken-hearted singing reaches his ears ever so faintly. The ending, then, is not hard to imagine.

Some happy comedy by Ned Sparks as Johnny's buddy is another feature of "Love Comes Along." Sparks wrote the part himself and incorporated some of his own choice lines. Lloyd Hughes sings well with Miss Daniels. Lionel Belmore is the tavern keeper and Evelyn Selbie has a small role. Montagu Love and his Spanish accent leave little doubt as to his bent for villainy. Rupert Julian directed. The screen play is by Wallace Smith.

On the stage this week Al Trahan, on tour with Lady Yukona Cameron, is the center of attraction. Trahan has the faculty of sending his audience into stitches about once every ten seconds. And he has lost none of this ability. Other acts range from fine to fair, including the six Galenos, acrobats Tinova and Balkoff with Fred Martin, and Irene Chesleigh and Ruth Gibbs in "When Cat Meets Cat."

'They Learned About Women' at Boulevard

Van and Schenck, who have packed them into the "big time" for years, may easily repeat their success in a film way. The first feature picture in which these two synchronic songsters appear is "They Learned About Women," which is to be seen by the Boulevard's public.

By no means an exceptional achievement, this, nevertheless, radiates an ample share of entertainment. The subject matter suggests a masculine appeal, for it centers about two ball players on a big league team who are as popular for their harmonizing as they are for their pitching and catching. The excitement of several games adds considerably to the tempo and the interest of the picture.

Their songs, and they have many, are put over with spirit and spontaneity, yet never so obviously as to appear the sole reason for these gentlemen's presence. Something has happened to the sound projection at the Boulevard. The customary distractions and disturbances have disappeared and the stars' popular voices register almost as clearly as they would on the stage.

Bessie Love takes her place as the feminine end of the triangle. She loves Schenck and Van loves her, so it all makes for the proper amount of conflict and suspense. Miss Love wins out in the final innings after she has undergone her usual rejected-but-still-loving sorrows.

J. C. Nugent is seen in the role of team manager and, though slight, his performance is excellent. Benny Rubin is up to his usual funny business, and Mary Doran is quite convincing as the grasping gold digger.

On the stage is heard Lynn Cowan and his band and with them are featured Dunbar's Bell Ringers.

Theaters—Amusements—Entertainments

MAJESTIC TONIGHT LIMITED RUN ONLY
LILLIAN ALBERTSON'S NEW STAGE PRODUCTION OF THE SWEETEST LOVE STORY EVER TOLD—
ALLAN PRIOR
THE ORIGINAL NEW YORK AND LONDON STAR AS "PRINCE KARL"
ELVIRA TANZI AS "KATHIE"
The STUDENT PRINCE IN OLD HEIDELBERG
9 immortal Stage Operetta
SYMPHONY ORCHESTRA
ROMBERG'S MUSIC
POPULAR PRICES
WED. & SAT. MATS. 50c TO $1.25
SEATS ON SALE MAJESTIC BOX OFFICE MAIL ORDERS PROMPTLY FILLED.
CO. OF 100

MILLION DOLLAR 25¢ MATS Rush CHATTERTON in SARAH and SON ALL TALKING EPIC OF MOTHER LOVE
VAUDEVILLE

WILLIAM HAINES "THE GIRL SAID NO"
25¢ MATS PALACE BROADWAY NEAR 7TH
WITH MARIE DRESSLER & LEILA HYAMS

FIGUEROA Playhouse WALTER RICHARDSON
Celebrated Star—An American Greatest All Star Colored Revue
"UP and AT 'EM"
FOUR COVANS CLARENCE BROWN "STUMPY" TED WASHINGTON SONNY CLAY CLARENCE MUSE CECILIA COLLINS TESSIE MAITE "DOWN HOME BOX QUARTETTE"
Seats 50c, $2 Mat. Midnt's Mat. 50c, $2

WEST COAST TALKIE THEATRES
RITZ — WILLIAM HAINES "THE GIRL SAID NO" — FOX MOVIETONE NEWS
FIGUEROA — WILL ROGERS "THE Girl Said No" — Talking Comedy
UPTOWN — RUTH CHATTERTON "Sarah and Son" — Frederic March — Mat. Daily
WESTLAKE — WARNER BAXTER "Such a Night" — FOX MOVIETONE NEWS
EGYPTIAN — "VAGABOND KING" — "HOLLYWOOD REVUE OF 1929" — "PARAMOUNT ON PARADE" — "HALF WAY TO HEAVEN"
FILMARTE — Realistic Screen Adaptation Pirandello's Play Henry IV. "THE LIVING MASK" starring Conrad Veidt — Added Revival LOUISE FAZENDA "Laundry Liz"

CIVIC REPERTORY THEATRE — "THE IMAGINARY INVALID" A LAUGH RIOT — HOLLYWOOD MUSIC BOX

VINE ST. GO TONITE! Among the Married — Eves. 50c to $1.50

EGAN FOR CRYIN OUT LOUD TONITE
THE GREATEST LAFF FIEST SINCE THE FIRST

FOLLIES THEATRE MAIN AT FOURTH
BURLESQUE
Now Playing, "THE ROUNDERS"—with WANDA DEVON and EVELYN HYERS—30 People and 40 Dancing Beauties.
MIDNIGHT SHOW EVERY SATURDAY

Theaters—Amusements

MAMMOTH N.V.A. SATURDAY NITE—SHRINE
UNITED ARTISTS BROADWAY
GEORGE BANCROFT in Paramount's dramatic sound "LADIES LOVE BRUTES" with MARY ASTOR, FREDRIC MARCH
Men are like putty in his mighty hands . . . but to love war is a beautiful woman's!
35¢ TIL 1 P.M.
REVOLUTIONIZING the PARKING PROBLEM
Bonded System Auto Park attendants take your car after 7 P.M. at the theatre entrance and park it for only . . . 10¢

Paramount 6TH & HILL — VA-2011
THE GREATEST STARS PLAYING REAL ROLES IN PARAMOUNT ON PARADE
The Dazzling Different All-Talking Hit!
AMOS 'N ANDY broadcast on Mexicanine every nite, 8:30-9:45, via Pheon radio.
Paramount Sound News — Fables — Sportlight
MILTON CHARLES

3rd week Orpheum BWAY
ACTUAL JUNGLE SECRETS Photographed by Sir Hubert Wilstead (F.R.S.)
INGAGI (MEANS GORILLA)
Weird-Amazing-Thrills Wild Women - Gorillas
MIDNITE SHOW Sat. Nite REGULAR PRICES
CONTINUOUS—9:45 A.M. to 11:30 P.M.

R-K-O 30¢ TIL 1 P.M.
BEBE DANIELS in "Love Comes Along"
Radio's Romantic Song Drama

HENRY DUFFY THEATRES
EL CAPITAN HOLLYWOOD BLVD near HIGHLAND
LAST 2 NIGHTS—"BROKEN DISHES"
Starting Sunday Matinee
THE COMEDY CLASSIC IN SLANG
LOVE 'EM and LEAVE 'EM
with ISABEL WITHERS
PRESIDENT BROADWAY near 9TH
THE RIP-ROARING HAIR RAISER
The BLUE GHOST
The Play That Has Everything
EVES. 25¢ TO $1.50 MATS. 25¢, 50¢, 75¢

MASON NIGHTS 50¢ TO $2.00 MAT. SAT. ONLY 50¢ TO $1.50
TONIGHT 8:30
"WELL WORTH A VISIT" Harrison Carroll, Herald
RAH RAH DAZE
NEW MUSICAL COMEDY
WARINGS PENNSYLVANIANS
ALL SEATS RESERVED

TONIGHT OPEN 7 P.M.
GEORGE OLSEN AND HIS ORCHESTRA
GEORGE OLSEN
NEW REVUE CULVER CITY

FIRST RUN 25c TIL 6:30 p.m.
HER UNBORN CHILD
ALL TALKING SCREEN

EDWARD EVERETT HORTON in WIDE OPEN
ONE TOWER 8th & BDWY. ONE FILTRINE AIR SYSTEM REMOVES DUST, WASTE

N.V.A. BENEFIT
NITE—SHRINE AUDITORIUM
D ARTIST
BROADWAY
SMASHING
HIS WAY
NEW TRIUMP
WOMEN!
WHAT A THRILL
IN STORE FOR
WHEN YOU SEE
TWO FISTED LOVE
EORGE
CROFT
ount's dramatic smash,
BS for BRUTES
ASTOR, FREDRIC MARCH
like putty in his
ands . . . but he is
in a beautiful
oman's!
ARKING PROBLEM
Park after rance
10¢
umount
LL - VA-2041
E GREATEST
TARS PLAYING
REAL ROLES IN
AMOUNT
PARADE
ing Hit!
Sound News
— Sportlight
ON CHARLES
PARK
After 7 p.m. attendants
your car at entrance and
a frozen kiss
Bway at 9th
pheum
SECRETS
Winstead (EAS)
AGI"
ANS GORILLA)
azing-Thrills
nen - Gorillas
TINUOUS—
M to 11:30 P.M.
KO 8th & Hill
Golden Scenic Rest
ELS
ve Comes
Along"
Y THEATRES
PITAN
DISHES"—P. PERCY PULLOCK
EAVE 'EM
THERS
PLAYHOUSE
Dale Winter
HOLIDA
Jean Carroll in
DAZE
MUSICAL COMEDY
INGS PENNSYLVA
ALL STAR CAST AND
ANNEX
CHESTRA
OLSEN
VUE CLUB
W CITY
RN CHILD
EN TIMBER

N.V.A. BENEFIT SAT. NITE APR 26
SHRINE AUDITORIUM
SEATS AT ALL FOX WEST COAST THEATRES
WEST COAST THEATRES
BROADWAY at 7th
LOEW'S STATE
Great is the entertainment
Sounding a New Note in Musical Romance . . . with those idolle lovers
JANET GAYNOR and CHARLES FARRELL
"High Society BLUES"
HEAR THEM SING "I'm in the Market for You" . . . "Blah Bookie" Blues" . . . "Just Like a Story Book" . . . "Loneliness" . . . Movietone Love Story Directed by David Butler for William Fox
Stage
Exclusive Enchanted L. A. Revue Radiance And Beauty
Fanchon & Marco
BOX O'CANDY Idea
Featuring That Famous Fox Film Star
FRANK RICHARDSON
Jones & Hall
Frank Hamilton
Reeves & Lee
Sunkist Beauties
GEORGIE STOLL BAND
TOMORROW NITE 11:30
Another Super "OUR GANG" REVEL "RIOT"
FRANK R. CHARDSON Runs the Show
Grand at 7th
CRITERION
Glorious is the entertainment
In the Name of Youth Live 2 Hypnotic Hours . . . Amid Space-Glory
Gayety — Glamour
KING OF JAZZ
With America's Fat-Funny Rhythm Czar
PAUL WHITEMAN
JOHN BOLES
with Paul's Famous Gang of Musical Merry-Makers
Jeanette Loff
Laura La Plante
300 Chorine Charmers
A Universal Picture
Fox Movietone News
BOULEVARD
Pennant Winning Battery of Semi-Pro Baseball
VAN & SCHENCK
THEY LEARNED ABOUT WOMEN
BESSIE LOVE • J. C. NUGENT
Oscar Shaw — Mary Doran
M-G-M All of a Thousand Laffs
STAGE
LYNN COWAN
Sand—And Beauties
Dunbar's Doll Revue
LOVE
SHE YEARNED FOR HER NEWS
JOHN CORMACK
IN
SONG O' MY HEART
FOX MOVIETONE SINGING ROMANCE DIRECTED BY FRANK BORZAGE
Last new all Movietone show
MATINEES DAILY 2:30
500 Seats 50¢
Grauman's CHINESE

JOLSON SINGS AND MARCHES

Minstrel Parade Signals Arrival of "Mammy"

Large Audience at Premiere at Warner Theater

Pep of Star Gives Zest to Lively Berlin Numbers

BY EDWIN SCHALLERT

Al Jolson turned loose with a new brand of showmanship last evening to signal the arrival of his picture, "Mammy." He not only did his bit on the screen in his newest film opus, but he marched twenty blocks to the theater at the head of a minstrel procession.

The premiere consequently attracted more attention than a fire or a circus in the downtown streets, and Al was literally in his glory as the entertainer of the populace, despite that he had said good-by to most of his hair, having had it close-cropped for "Big Boy," now in production.

Jolson also got up on the stage and cheered up the audience that might have felt a little sad over the pathetic portions of "Mammy," after the picture showing was over. He said a lot of things incidentally in praise of "All Quiet on the Western Front," and remarked that he had cut his hair short so he could play a part in the film.

Altogether, "Mammy" had as enlivening an introduction to the public as any feature that Jolson has so far made. And Al himself displays in the picture itself the full share of his pepfulness, especially in the lively song numbers.

The minstrel idea is the background of the film. Hence, of course, the street parade, which is an old custom with this type of show. And though a story of minstrel life is now no novelty, "Mammy" is presented with more than the usual dazzle.

Not a little is added to the glitter of the picture through the Technicolor sequences. Also the Irving Berlin music numbers have a zestful interest, and are well suited to the Jolson style.

With only an exception of two he avoids the mournful note that has prevailed in other more recent productions. Numbers like "Let Me Sing and I'm Happy," "The Night Boat to Albany" and others have the swift tempo, which enables Jolson to get into the high-speed swing for which he is famous.

To be sure, as Al Fuller, the hero, he nearly goes to prison again for a crime he did not commit. But fortunately the patrol wagon turns over on the way to the jail and the prisoners escape.

BERLIN STORY

The plot from the story of Irving Berlin, adapted by Gordon Rigb and Joseph Jackson, and directed by Michael Curtiz, rambles along, concerning itself first with the griefs that the minstrel show has on the road, and then their good fortune when they secure an angel. The "Mammy" idea suggested in the title is the merest incident. Louise Dresser plays the role of Jolson's mother but is only seen on the screen two or three times in the picture and then for only a brief while. Jolson sang "Mammy" to her once from the train platform when saying goodbye and the audience responded with applause.

The high spots of the picture outside of Jolson's songs and personal performance, are the operatic burlesques very amusingly done. In this Al himself is the mainspring of the mirth. Even so old a basic theme for this burlesque as "Yes, We Have No Bananas" regains life when the star wearing cuckoo headgear sings snatches of "Rigoletto," "Love Tales of Hoffman" and "Lohengrin" third act prelude in a thoroughly dizzy manner.

Jolson enacts his role in this picture with a greater positiveness, I should say, than anything outside of portions of "The Singing Fool." It is not, perhaps, any great revealing of his talents in any new way, but there is more smoothness to what he does.

SHERMAN EFFECTIVE

The star's feigning of inebriation in one scene is exceedingly well carried out, and in cool contrast Lowell Sherman's work in this particular episode also shines out brilliantly. He evolves his ability as an actor in various other scenes, but this is by far the best in opportunity.

Mitchell Lewis is the villain—the card sharp who out of revenge forces Jolson into the spot where he is apparently trying to murder his pal. The situation is rather effective, and the star draws much sympathy when as the fugitive he returns home to his mother, and tells her he is going to Europe to fill a big contract, when in reality he is going to jail.

Lois Moran plays the heroine of the picture with feeling. Hobart Bosworth is prominent as the owner of the minstrel show. Jack Curtiss is effective as the Sheriff who wants to buy an interest. Tully Marshall appears in a bit.

In the minstrel procession to the theater various members of the cast marched with Jolson, and the all-American football team destined to appear in a Warner film rode along in their wake.

On the program is a capital burlesque of the old-time melodrama, in which Edna Hibbard is cast as the heroine, and various others provide fun. These burlesques are exceedingly diverting.

'Student Prince' Starts on New Majestic Run

Lillian Albertson last night presented her third successive Romberg operetta, "The Student Prince," at the Majestic Theater before a large and enthusiastic audience. "New Moon" and "The Desert Song" have preceded "The Student Prince" nder Miss Albertson's banner and both met with unusual success.

The current musical production stars Allan Prior with Elvira Tanzi. Prior has sung the role of Prince Karl in London and New York.

"The Student Prince" will be reviewed in these columns tomorrow.

Comedy Called Classic in Slang

Isabel Withers
Enacts the central figure in "Love 'Em and Leave 'Em," a stage farce by John V. A. Weaver and George Abbott, which starts Sunday at El Capitan.

STAR PROCESSION SHOWN

"Paramount on Parade," Revue Event, Entertains With Talents of Well Known Sparklers

BY EDWIN SCHALLERT

Even Clara Bow sings in this revue. "Paramount on Parade" provided a real procession of stars and also a goodly share of entertainment at its opening showings yesterday. The film presents no less than twenty numbers and they are of every variety and description. Among the names that are included are practically those of all sparklers of the Paramount-Famous-Lasky studio, though Maurice Chevalier, as might be suspected, does heavy duty. So, too, do Jack Oakie, Skeets Gallagher and Leon Errol, more particularly the first two, as masters of ceremonies.

"Paramount On Parade," showing at the Paramount Theater, is filmed partly in color and partly in black and white. It is a song and dance affair for the greater part, with comedy acts occasionally interspersed. The movies have not yet learned the art of getting a real uproar out of the black-out so-called, but several of the numbers in this particular revue are much better than usual.

Nearly every star appearing in the picture is presented in some act characteristic of his or her particular line of pictures, and I believe this has a tendency to add to the popular interest in their performances. All the detecties of the thriller are represented in a single number, including William Powell as Philo Vance, Clive Brook as Sherlock Holmes, Eugene Pallette as Sergt. Heath of the Philo Vance stories, while Warner Oland is seen as Dr. Fu Manchu. Ruth Chatterton does a serious bit as a French girl who has lost her American soldier sweetheart, Miss Boy sing "The Navy's Sweetheart."

NOTED PAIR COSTARRED AT LOEW'S

Janet Gaynor, Charles Farrell Enact Romantic Roles Again

BY PHILIP K. SCHEUER

It only remains now for Fox to offer Janet Gaynor and Charles Farrell in the more harmless nursery rhymes. "High Society Blues," their current vehicle at Loew's State, is not far removed from them. Miss Gaynor and Mr. Farrell are charming lovers; but the fact has been self-evident for a long time, and this film in which they are playing at love has not the exotic, idyllic setting necessary to surround them with the distinction, either dramatic or more than passingly picturesque, that was theirs in the silent days. Yet because of a certain ingratiating quality which permeates the screen when they are on it, and despite the foolish things they say, the film—a simple romance with music—qualifies as, at any rate, moderately pleasant.

"High Society Blues" is a comedy, vaguely reminiscent in theme of "They Had to See Paris." The Granger family, richer by $3,000,000, leaves its Iowa home to swank it near New York. There it attempts to "keep up with the Divines," its next-door neighbors. The result is the usual social clash, with a solution arrived at when the Granger boy and the Divine girl elope.

David Butler, the director, deserves credit for making of these almost arbitrarily puppet figures fairly believable creations. It would have been so easy to caricature the Grangers—yet as presented by Lucien Littlefield, Louise Fazenda, Joyce Compton and Mr. Farrell, they are typically provincial without being cruelly gauche. The Divines, as drawn by William Collier, Sr., Hedda Hopper and Miss Gaynor, also possess the right attributes—those of a conservative family.

Scattered through the scenes are four musical numbers sung in voices wistful and thin by the two principals. "I'm in the Market for You," "Just Like in a Story Book" and the titular piece. There is also a dream sequence in which Miss Gaynor's knight comes riding on to a set all gilded and fancy. I cannot see that anything is gained by all these diagressions, but that is the sort of picture it is.

Gregory Gaye appears to advantage as a French count, the mother's choice for the girl.

Frank Richardson, Fox singing comedian, is the life of Fanchon and Marco's "Box o' Candy Idea" on the stage. Mr. Richardson, whose high tenor pours outward from a body continually in motion, obliges with tunes from talkies in which he has performed, adding for good measure an interpretation of "St. Louis Blues" that is quite the best thing he does. Dave Franklin is his able accompanist.

Others in the prettily dressed act are Jones and Hull, Frank Hamilton, Reeves and Lou, Marie, Lucy and Irene, and, of course, the Sunkist Ballet.

Civic Repertory Will Play Host

Merrymaking will take place on both sides of the footlights at the Music Box in Hollywood on the evening of May 6 when the Welfare Association of The Times will take over a performance of "The Imaginary Invalid" for a benefit for its welfare fund.

Moliere's burlesque on the medicine-men of his day lends itself to interpelations and fun-making, an opportunity that will not be lost on John Sheehan, comedian in the title role, Elise Bartlett, Paul Irving or any of the Civic Repertory actors. H. Ellis Reed and John R. Moss of the Repertory executive board will be hosts for the occasion.

Bernie to Play at Montmartre

With Eddie Cantor as master of ceremonies, the Hollywood debut of Ben Bernie, maestro of jazz, and his orchestra of individual artists, at the Montmartre Cafe Monday evening promises to be a colorful event. Eddie Brandstatter, owner, is having his cafe redecorated for the opening.

Prominent artists, stage and film stars, are making reservations for the occasion, it is said. An elaborate vaudeville program will be presented.

DR. RODZINSKI PAID TRIBUTE

Last Symphony Program of Year Acclaimed

Request Concert Ends Fine Orchestra Season

Large Audience Present at Philharmonic

BY ISABEL MORSE JONES

Excitement and fervor which fairly reached frenzy pervaded the scene of the final symphony program of the year at the Philharmonic Auditorium last night. Dr. Rodzinski was greeted by a fanfare from the orchestra that was sincere, loud and long. The concert hall was crowded and everyone stood as the quick-moving young conductor strode across the stage to take up his baton for the opening measures of Beethoven's "Leonore" overture. A laurel wreath awaited him. It hung significantly before the conductor's stand throughout the concert, a tribute to a year's splendid accomplishment.

The program was a requested one. Cesar Franck's immortal symphony in D minor reverberated through the auditorium. Rodzinski gave it a broad sweep in his reading, reaching out to the furthermost instruments of his large orchestra for the utmost in tone and emotion. He has conducted this symphony here before, but never with the same energy and soaring inspiration. It brought the audience to its feet, clapping wildly.

Then came the Fire Bird suite of Stravinsky. This might easily have been an anticlimax after the Cesar Franck. Rather than that, it was vividly stimulating. The ballet with its color and its frenetic movement was fully visualized by the music. When the incisive tones of the Infernal Dance of Kastchei had reached an almost-unendurable power, they subsided into a berceuse, murmuring with poetry. The finale made one long for the completion of the ballet with dancers. This was one of the high tri mphs of the Rodzinski season.

Stokowski's version of the Bach Toccata and Fugue is transcribed from the organ work. As Rodzinski plays it, it becomes an architectural vision. Whether one resents this modernization of Bach as a desecration of a sacred trust handed down from the father of music, or whether one delights in the embellishments and the showmanship of a genius of 1930, the fact remains that its performance by the Philharmonic Orchestra with its great resources of tone and technical brilliance under the forceful direction of Dr. Rodzinski is stunning in its effect.

The audience walked out slowly, stopping to clap and bring the conductor back again and again. Little animated groups gathered on the sidewalks to chatter about the success of the concert and one knew from their faces that it was a gala night.

The program will be repeated this afternoon and the orchestra plays for the last time this season in a request pop program on Sunday afternoon.

"Living Mask" to Start Run at Filmarte

A picturesque and dramatic photoplay, "The Living Mask," with Conrad Veidt in the leading role, comes to the Filmarte Theater tonight. The film is based on "Henry IV," the stage play by the Italian dramatist, Luigi Pirandello.

"The Living Mask," offers Veidt opportunity to display his talents of characterization. The picture was produced in Berlin. As an added feature to the program, there is an old-time Keystone comedy, "Laundry Liz," with Louise Fazenda as the chief merry-maker.

BLOSSOM ROOM TO HONOR ALLAN PRIOR

Echoes of "The Student Prince" and "The Desert Song" will resound in the Blossom Room of the Roosevelt Hotel Monday night, when Allan Prior, noted musical comedy and light opera star, will be guest of honor and headliner on the program of entertainment.

WARNER BROS. DOWNTOWN THEATRE
7TH & HILL
WHERE BIG PICTURES ARE ALWAYS PLAYED AT POPULAR PRICES
YOU AIN'T SEEN NOTHIN' HALF AS FUNNY!
Without exception the brilliant premiere audience agreed that this IS Jolson's greatest picture
When it's warm outside it's always cool in our Theatres
AL JOLSON IN "MAMMY"
with LOUISE DRESSER • LOIS MORAN • LOWELL SHERMAN
Midnite Show Tomorrow
Al's here in the kind of a role he does better than anyone in the world. A Rollicking tale of a Minstrel troupe. Story and song hits by Irving Berlin . . . sung as only Jolson can sing them.
A WARNER BROS. ALL TALKING-SINGING VITAPHONE PRODUCTION
Now Showing at the Winter Garden, N.Y., at $2.00 top
HERE Continuous 10 a.m. to 11 p.m. at popular prices
N. V. A. BENEFIT SHRINE AUDITORIUM, SAT. EVE., APR. 26. As big as the heart of humanity

WARNER BROS. THEATRE
6751 HOLLYWOOD BLVD. AT WILCOX
PHONE HO. 0161
WHERE BIG PICTURES ARE ALWAYS PLAYED AT POPULAR PRICES
As Brilliant as the Sun!
Sweeps you into ecstacies of delight with its glamorous splendor . . .
SONG OF THE FLAME
YOU'LL WANT TO BE ABLE TO TELL YOUR GRANDCHILDREN YOU SAW IT FIRST
THE LAST WORD!
First National's all Technicolor Vitaphone Sensation
with
ALEXANDER GRAY
BERNICE CLAIRE
NOAH BEERY
ALICE GENTLE
BERT ROACH INEZ COURTNEY
DIRECTED BY ALAN CROSLAND
FUNNIEST SOUND CARTOON EVER MADE
"Sinkin' in the Bathtub"
A LOONEY TUNE
EDDIE BORZELL in "Keeping Company"
Continuous 1 to 11 P. M. Popular Prices
WHEN IT'S WARM OUTSIDE IT'S ALWAYS COOL IN OUR THEATRES
N. V. A. BENEFIT SHRINE AUDITORIUM, SAT. EVE., APR. 26. As big as the heart of humanity
WARNER BROS. FORUM
PICO AT NORTON
E. 6th 1930
RICHARD BARTHELMESS in "SON OF THE GODS"
TWO SHOWS BEFORE 7 & ALMOST 35¢

RELASCO 4th TONIGHT MATS. WED.-SAT.
THE 1930 COMEDY CLASSIC
June Moon
RING LARDNER—GEORGE S. KAUFMAN

THE GREATEST MOTION PICTURE OF ALL TIME
TIFFANY'S
JOURNEY'S END
Beautiful! Tender! Romantic!
Yet not a woman in it!
A drama of love—that stirs in the hearts of men at war. . . .
A young captain, his nerves raw from years of fighting, ashamed to return to the sweet girl he loves . . . Another loving his garden . . . another his wife and kiddies . . . another, a hero worshiping youth.
A LOVE STORY? YES!
One that you'll never forget.
1200 MAT. SEATS 50¢ to 75¢
EVES. 50¢ to $1.50
MATS. 50¢ to $1.00
TWICE DAILY 2:30-8:30
HILL ST 10-8-11 MAYAN THEATRE WESTMORE 7383

HURRY CLOSING SUN. APR. 27
90th SEASON
100 in CAST
MISSION PLAY
At SAN GABRIEL
R. D. MacLEAN AS FRAY JUNIPERO SERRA
GET SEATS NOW
PRICES 50¢ 75¢ $1.00 $1.50 $2.00
Hurry—Closing Sunday, April 27—Get Seats Now

Great
Evening Express
"Without qualification . . . it proved its right to be listed among the things not to be missed by those who delight in rare cinema achievements. It is a new plume for the young producer Carl Laemmle, Jr."
Says Mosrse Lathrop
A UNIVERSAL PICTURE
Directed by LEWIS MILESTONE
ON THE STAGE ABE LYMAN AND BAND
ALL QUIET ON THE WESTERN FRONT
by ERICH MARIA REMARQUE
CARTHAY CIRCLE
2:5 Twice Daily 8:30
PHONE OREGON 1104
OR OWL DRUG CO. BDWY

MOON FILMERS TO USE PLANES

Two Expeditions Will Make Studies of Eclipse

Pictures to be Taken at 20,000 Feet Elevation

Honey Lake Selected as Base of Operations

Sound-film and ordinary motion picture records of next Monday's solar eclipse will be made from airplanes flying at a height of 20,000 feet. Collaborating in the novel scientific flight are the Frank P. Brackett Observatory of Pomona College, the research department of the Western Electric Company and the United States Army Air Corps, one of whose planes will be used. Another plane will be loaned by the Richfield Oil Company.

Two expeditions will be sent from Pomona College for the two bases from which the eclipse-photographing flights will be made. The bases will be at Honey Lake and Camptonville.

President Hoover detailed Capt. A. W. Stevens, noted aerial photographer, and Lieut. J. D. Corkhille, test pilot of McCook Field, to make the flight in the army plane. Capt. Stevens won notice by photographing New York from a distance of 300 miles.

A Western Electric newsreel camera and an aircraft radio receiver are installed in the Fairchild army plane to be used. By means of special time signals sent by Mare Island radio station, a complete moving-picture record as well as a time and speed record of the moon's travel across the face of the sun will be made. Oxygen tanks will enable flyers to work at 30,000 feet altitude, where the temperature is 15 deg. below zero.

Markers will be laid out for a distance of ten miles on the ground at Honey Lake. Capt. Stevens will photograph and time the shadow of the moon as it travels across the earth at a speed of more than 1300 miles an hour.

HOME LIKE PRISON, WIFE TELLS JUDGE

Mrs. Levia Chance obtained a divorce yesterday from W. J. Chance, a carpenter, after she testified before Superior Judge Yankwich that married life for her was like being in prison, for her husband never wanted her to go anywhere. Once when she asked him for money he threw it at her, Mrs. Chance said. The couple had lived together for twenty-eight years, according to the complaint.

SUICIDE LAID TO NUPTIAL COSTS

Officers Say Bridegroom Shot Self Because He Lacked Funds

"I cannot make it to be married by the church Sunday as I am broke," penned Mike Flores, 25 years of age, in a note to his bride of three weeks shortly before he fatally shot himself near her house in San Fernando Wednesday night.

Investigation yesterday by Deputy Sheriff Morrell disclosed that Flores three weeks ago had married Isidra Valdez in a civil ceremony in Ventura and that he had become despondent over his inability to raise sufficient money to have the marriage solemnized in a church in accordance with the wishes of relatives.

ALIENISTS EXAMINING 'ATTIC' MAN

Sanhuber Transferred to Psychopathic Ward for Study Pending Trial

Otto Sanhuber, "the attic man," indicted jointly with Mrs. Walburga Oesterreich in the eight-year-old murder of her husband, has been transferred from the County Jail to the psychopathic ward of the General Hospital for examination by alienists pending trial, the District Attorney's office revealed yesterday.

Mrs. Oesterreich, however, remains in the County Jail. Both have motions before the court for severance of trials which is to be ruled on next Wednesday. If the motion is denied they are to go to trial June 2.

Six alienists are engaged in the examination of Sanhuber, who pleaded not guilty and not guilty by reason of insanity. Three of the psychiatrists were appointed by the court and three retained by the State.

ILLINOIS PICNIC SLATED

An Illinois picnic is announced for tomorrow at Sycamore Grove Park. Henry J. Brubaker, president, has arranged a program of brief addresses and music by the White King Quartet.

ORATORS MEET IN SEMIFINALS

Group Champions of District to be Chosen Tonight

Seven Winners Will Speak in Area Finals

Contests Expected to Draw Large Audiences

Semifinal contests in the districts sponsored by the Los Angeles Times for the distinction of representing their home group of schools in the grand finals to be held May 2 in Seattle will take place at 8 p.m. today at the following schools:

Group A, Districts 1 to 7, at Long Beach Polytechnic High, David A. Burcham, manager of contest.

Group B, Districts 9 to 15, at Kern County High, Bakersfield, Leland C. Tallman, manager of contest.

Group C, Districts 3 to 7, at South Pasadena High, South Pasadena, John E. Alman, manager of contest.

Group D, Districts 24 to 29, at Lincoln High, Los Angeles, Ethel P. Andrus, manager of contest.

Group E, Districts 31 to 38, at Fremont High, Los Angeles, William L. Richer, manager of contest.

Group G, Districts 45 to 50, at Reno, (Nev.) High, Walter W. Anderson, manager of contest.

Starting with many thousand entrants, tonight's contests will reduce the number to seven; the chosen orators of their respective districts. There were from one to nine schools in the several districts, according to school population, and from six to eight districts in every group. Therefore the orators who win tonight will be the best orators in more than 300 schools. The semifinals will be held at Long Beach Polytechnic High, Bakersfield High, South Pasadena High, Reno (Nev.) High, and at Lincoln High and Fremont High, in Los Angeles. Arizona held its semifinals early this week.

Enthusiasm has increased in the high schools of this section with every elimination and tonight's events are expected to attract large crowds of excited partisans.

CROWDS EXPECTED

Hundreds of anxious parents, thousands of interested patrons of the schools, and representatives of civic and patriotic bodies will be on hand to hear Young America extol the Constitution of the United States and glorify the institutions under which they live. As the general public is invited and urged to attend these events, which are free to all, large attendance is anticipated.

Local interest will center largely in the contests between the schools of the city. Group D comprises the big six, Franklin, Hollywood, Jefferson, Lincoln, Los Angeles and Manual Arts. The contest will be held at Lincoln High.

Group E comprises both city and suburban schools: Fairfax, Woodrow Wilson, Metropolitan and Roosevelt, of Los Angeles, and El Monte, Torrance, Redlands and San Pedro. Fremont High will be the scene of the contest.

GIRLS' SCHOOL ENTERED

Group C contest to be held at South Pasadena High, embraces Marlborough, the girls' school of Los Angeles, and Antelope Valley High at Lancaster, Santa Ana, Glendale High, Herbert Hoover at Glendale, Pasadena High, Santa Maria and Nordhoff Union, at Ojai.

Group A will contest at Polytechnic High School at Long Beach, and includes Excelsior Union at Norwalk, Banning, Needles, Grossmont, Brawley, in the Imperial Valley; Long Beach Polytechnic, Pomona and San Diego High.

Group B comprises the schools of Fresno, Inyo, Kern, Kings and Tulare counties and will meet at Bakersfield High to select the best orator of the group, comprising Bakersfield High, Fresno High, Reedley, Bishop, Taft, Lemoore and Porterville Union.

Mayor Elmer Martin of Bakersfield will preside at tonight's contest at the Kern county seat.

Federal Paroles Given Pair in Bad-Money Case

Parole for one year on condition that he does not take a drink of alcoholic liquor was granted by United States District Judge Cosgrave yesterday to Charles Connell, 72 years of age, who pleaded guilty to a charge of possession of counterfeit silver coins. The same sentence was meted out to Leslie Fisk, who was arrested with Connell and pleaded guilty several days ago.

Violation of their parole by either will mean that he must serve one year in the Federal penitentiary at McNeil Island. The proviso as to drinking was made because both men asserted they had passed the spurious coins when they were drunk.

Robert Latham, who was arrested with the pair, was released because of lack of evidence.

SAWTELLE BOULEVARD PAVING PLEA FILED

A petition for the improvement of Sawtelle Boulevard from Santa Monica Boulevard to Exposition Boulevard was filed with the City Council yesterday by property owners headed by F. H. Winkler. The petition was referred to the City Engineer and the Public Works Committee. The improvement asked for consists of permanent pavement sixty feet wide, using the present paving as a base as much as possible.

MILLIONAIRE SEEKS STOCK SALES QUIZ

Adolph Bernheimer, millionaire silk importer of New York and Los Angeles, yesterday appeared at the District Attorney's office and requested investigation of the promotion and stock sales of a refrigerator company, asserting that he had invested approximately $50,000 in the enterprise upon representations that numerous contracts for manufacture had been let. These contracts later proved to be imaginary, Bernheimer contends.

INFANTS DESERTED BY TWO MOTHERS

ELENA LLOYD — DAY BARNELL

Wards of Home

Search for the mother of Elena Lloyd, 2 years of age, was begun yesterday by the juvenile authorities after placing the wee girl in the care of the Children's Home Finding Society, 919 East Twenty-fifth street.

Policewoman Arnason reported that the child was left by her mother, Mrs. Tillie Lloyd, with a family of acquaintances three months ago. The mother never returned, this family reported in turning out little Elena to the policewoman.

Another ward of the society is Ray Barnell, 1-year-old son of Mrs. Queenie Barnell, who disappeared after placing the child in the care of Mrs. Bernice Johnson, 1529 East One Hundred and Third Place. The mother was to pay $7 a week for its support, but paid only $10 in six months, Mrs. Johnson said. Juvenile authorities say the father is serving time in Mare Island prison as a navy deserter.

Veteran School Principal Given New Assignment

After seventeen years as principal of the Macy-street elementary school, Miss Nora Sterry has been transferred to take charge of the Sawtelle Boulevard school. Miss Sterry will fill the position left vacant by Mrs. Elizabeth Ford Prior, who died several months ago.

MISS NORA STERRY

Miss Sterry is known throughout the city for her activities in welfare work. During the World War she was a leader in Red Cross work, and more recently during an epidemic in the foreign community personally operated the Macy-street school's cafeteria that the poor in the quarantine district might be fed.

Miss Sterry graduated from the Marlborough School for Girls, and later earned her bachelor's and her master's degree at the University of Southern California. She entered the Los Angeles school system as a teacher in 1903.

The Sawtelle Boulevard school, of which Miss Sterry will become principal May 5, has been taken over by the University of California at Los Angeles for training and demonstration purposes. This work will begin with the opening of the school term next September.

MISSOURIANS HOLD RALLY

Missourians will rally at a picnic in Bixby Park, Long Beach, on May 17, it was announced yesterday by Sam Selecman, president. Dr. Charles D. Hunt, head of the Long Beach recreation department, will welcome them.

CANTWELL SUPPORTS BOND ISSUE

Bishop Joins Others in Voicing Strong Approval of Water Proposal

Emphatic approval of the $38,500,000 water-bond issue, coupled with the declaration that the bonds are vitally necessary and should be voted as a plain public necessity, was voiced yesterday by Bishop John J. Cantwell.

Long prominently identified with the civic as well as the religious development of Los Angeles, Bishop Cantwell in no uncertain terms expressed his whole-hearted indorsement of the bond issue.

At the same time scores of additional business and civic organizations yesterday joined vigorously in working to bring about an overwhelming vote for the bonds on May 20.

"It is of vital importance for the present population, as well as for the future development of our community, that we have an adequate supply of pure water," stated Bishop Cantwell.

"Seldom has a community been asked to vote on a more important issue than the water bonds in the coming election. It will be a very long time before the Colorado River sends its streams into this city. Our present water supply must be increased if the health of our people is to be preserved."

President H. M. Baine of the Hollywood Boulevard Association, stated:

"Every voter should understand that this water-bond issue will have nothing to do with taxes. The bonds should, and, I believe, will carry by a large majority."

The absolute necessity of voting the bonds also was expressed by James B. Gist, vice-president of the Security-First National Bank of Los Angeles.

Among the organizations which yesterday were on record actively working in support of the water bonds are: Greater Pico-street Association; East Side Co-operative Improvement Association; East Los Angeles Commonwealth League; Pythian Sisters Club; Golden State Lodge, No. 29, Loyal Order of Moose, through its secretary D. H. Hurley; and East Los Angeles Women's Study Club.

Roscoe Bonds Move Rescinded by Park Board

Following the reading of a copy of a resolution of the Orange Cove Improvement Association protesting against the plan for voting bonds totaling $140,000 for a park in Roscoe, the Board of Park Commissioners yesterday rescinded its action of March 24, when it approved the plan.

The association's resolution, signed by S. S. Hawkins pro tem, stated that the request for the bond issue for the park, signed by Alan Tarbell, secretary of the improvement association, was unauthorized.

Property owners in the district are protesting against the bonding plan on the ground that it is favored by only a few persons.

WIFE WINS DIVORCE ON CRUELTY PLEA

Testimony to the effect that her husband called her names and on one occasion struck her, knocking her against a dresser, yesterday won a divorce for Mrs. Alberta L. Rush from John W. Rush, employed by a Los Angeles lumber company. A property settlement was approved by Superior Judge Yankwich. The couple, former residents of Redondo, married on February 15, 1926, and separated on March 31, last.

EX-POLICEMAN FOUND GUILTY

W. R. McIntire Convicted in Traffic-Death Case

Sentence to be Pronounced Monday Morning

Asserted Wife Gave Most Damaging Testimony

W. R. McIntire, former Los Angeles policeman, yesterday was convicted of second-degree murder, driving while intoxicated, and failure to stop and render aid following an automobile accident at the close of his trial before Superior Judge Aggeler. Sentence will be pronounced at 9:30 a.m. Monday.

McIntire was charged with murder in connection with the death of Mrs. Margaret Towers, 62 years of age, of 555 Oakford Drive, who was struck down by a motorist at Hubbard street and Atlantic Boulevard on January 1, last.

John Oliver, deputy District Attorney who prosecuted the case, charged that after the accident McIntire went to Burbank and concealed his automobile, later taking it to a secluded canyon near Beverly Hills, where it was abandoned. McIntire's arrest followed shortly after the car was recovered by police.

The chief witness against McIntire was Miss Ruby Burroughs, who was with him at the time of the accident. Despite the fact that Miss Burroughs married McIntire in the County Jail so that under the law she would not have to testify against him, the court held that the couple were not legally married because they had not obtained a license and the woman was compelled to take the witness stand and tell what she knew about the accident.

Rolph Displays His Optimism as Candidate

Mayor Rolph's perpetual smile was a trifle broader, if possible, yesterday, following his arrival at the Biltmore. The reason, he explained, was to be found in his optimism over his election chances in the race for Governor.

Rolph declared that he believed he had enough friends to warrant optimism.

"I look forward to the coming contest with confidence," said the Bay City executive.

Organization of his Southern California campaign is proceeding rapidly, he indicated, saying he expected to be able to announce the committee members shortly.

Yesterday, Mayor Rolph visited in Long Beach and also lunched with members of the Twenty Club at the Jonathan Club. He plans to return to San Francisco today.

Val Haresnape's Funeral Today

Funeral services for Val Haresnape, former secretary of the American Automobile Association, will be conducted at 10 a.m. today at the Wee Kirk o' the Heather, Forest Lawn Memorial Park.

Mr. Haresnape resigned his position with the national association a year and a half ago and had lately been acting as manager for Kaye Don, British racer, in his speed trials at Daytona Beach, Fla. Suffering a breakdown two weeks ago, he was brought back to Los Angeles. Death came unexpectedly Wednesday at the home of his mother-in-law, Mrs. C. W. Thiry, 1335 Cambria street. He was 39 years of age.

NEW SEA GIANT DU

North German Lloyd Globe-Girdle... Stop on Homeward Swing of L...

North German Lloyd's 32,000-ton express liner ... sel ever to circle the globe, will arrive at Los ... today on the homeward swing of a world cruise ... Whitcomb Company. She comes here direct ... after her 300 passengers make a short tour of ... morning she will sail at noon for New York via ...

Flagship of North German Lloyd's ... post-war fleet, the Columbus will enter trans-Atlantic express service with her new fleet sisters, the Bremen and Europa, immediately on her return to New York. Next winter, however, she will call here again on her second world tour for Raymond & Whitcomb, it was announced yesterday by James Robinson, Pacific Coast manager of the tour concern.

CAPT. A. AHRENS

FILM DIRECTOR'S SA... AROUSES IRE OF W...

Joseph Von Sternberg, film director, has started something in Hollywood, whether intentional or unintentional nobody seems to be able to understand. In any event more than a score women who either write for fan magazines or represent newspaper syndicates in Hollywood are up in arms.

MARLENE DIETRICH

Executives at the Paramount studio arranged an elaborate luncheon yes-

terday for the ... ambassador to ... lene Dietrich ... edy and the ... berg, "discovery" ... on his recent ... picture, as it ... troduce her.

Von Sternberg ... Dietrich from ... told what a ... is.

"An, besides ... closing, "she ... in a woman ... and angry ... this lady.

Canada's popu... was valued ... Dominion ... mated at ...

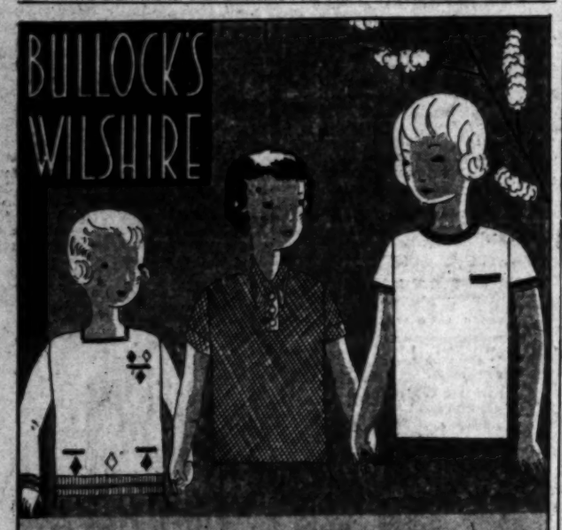

MAY DAYS ARE SWEATER DAYS

—and these days are value days in really adorable little sweaters at bullock's-wilshire

—new weaves—new necks—new sleeves—new colors—at 3.95 and 5.95 according to size

'tis fun to wear "waffle cloth" dresses

—particularly when they are as pretty as these with little cap sleeves—or pique if you prefer (no sleeves) either style, 8.75

The Children's Store

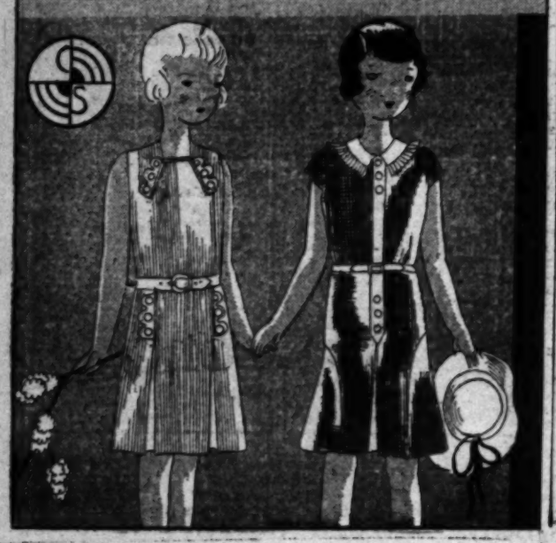

BULLOCK'S WILSHIRE

flattering, lovely and sprite-like

ORGANDIES ARE IN

—captivating frocks designed for the collegienne and featured at

19.50 25.00 29.50

—chanel started the vogue at her recent showing—and now every one who is youthful enough to wear it, is interested in this delightful fabric

—bullock's-wilshire collegienne has a charming collection of organdies in lovely pastels and white—dresses designed for summer dances; sizes 13, 15 and 17—modestly priced 19.50 to 29.50

collegienne

A COAT EVEN...

—that includes... smart fabrics and... all the favorite ty...

sizes 12 to 20 59.5...

—there are very new ... from mangone—pique ... coats of imported wool... soft pastels

—there are navy, black ... brown coats in those ... wools—telga and ...

—there are cape coats, ... coats with collars of ... pin, coats with sleeve... broadtail—lacey tweeds ... and black silks

fashions for the young ...

Olympic Calls Off Emanuel-Maloney Fight

INQUISITIVE MIKE
ASK CLIP SHERWOOD!
THIS OLD GENT IS HELL GAMBOL, SORRY IN NEED OF A NAME. SUGGESTIONS HAVE BEEN COMING IN ALL WEEK. THE BEST RECEIVED SET OF THE LOT BEFORE TOMORROW NIGHT WINS A DRAWING OF HIM WITH HIS GRANDPA. THE WINNING NAME WILL BE ANNOUNCED IN MONDAY MORNING'S PAPER. SEND YOURS IN TODAY!
SOME OF THE ENTRIES.
"GRANNY HEY"—BEN GOLD, L.A.
"DOUBTFUL DAN"—BILL NIXON, L.A.
"OLE OLSEN"—BOB PRESE, L.A.
"COLONEL CLICK"—NO NAME SENT WITH THESE
"POP CORN"

SPORTS
Los Angeles Times

FRIDAY MORNING, APRIL 25, 1930.

DISSENSION HITS RANKS OF LOS ANGELES CLUB

ANGEL TROUBLES CENTER AROUND HANEY'S BOSSING

Lelivelt Censored for Permitting Captain to "Bawl Out" Players; Pitchers Disgruntled

BY BOB RAY

What's wrong with the Angels? That's the question buzzing around local baseball fans because of the Los Angeles club's poor showing in its last four games. And the answer apparently is that dissension is spreading among the ranks of the players and something exciting is liable to pop unless Jack Lelivelt gets the situation under control soon.

The Seraphs have lost their last four starts and it doesn't take a master mind to see that something is not just what it should be in their ranks.

To all outward appearances, quite a bit of the trouble seems to be centered around Fred Haney, the flashy Angel third - sacker, who is captain of the club. Haney appears to be taking his captaincy too seriously and his tactics in bawling out Angel players for their misplays have been so outstanding as to have created a lot of talk among the fans. And the Seraph players have not taken kindly to Haney's bossing and public rebukes.

In fact Haney's high-handed methods have been so outstanding that many fans in the grandstand have wondered out loud just whether Lelivelt or Haney was the manager.

Haney and Lelivelt, however, seem to be in perfect accord, but one wonders why Jack doesn't do the bawling out in the clubhouse or the dugout instead of letting Capt. Haney do it on the field. It would look a lot better and probably have

(Continued on Page 15, Column 2)

(Continued on Page 15, Column 6)

BASEBALL STANDINGS

PACIFIC COAST LEAGUE

	W.	L.	Pct.
Oakland	12	5	.706
Sacramento	11	5	.688
LOS ANGELES	9	6	.600
San Francisco	10	7	.588
Mission	7	8	.467
Seattle	7	10	.412
HOLLYWOOD	5	11	.313
Portland	3	12	.200

Yesterday's Results

Sacramento, 8; LOS ANGELES, 5.
Seattle, 5; HOLLYWOOD, 1.
Mission, 11; Portland, 7.
San Francisco, 20; Oakland, 5.

How the Series Stand

Sacramento, 3; LOS ANGELES, 0.
Seattle, 3; HOLLYWOOD, 0.
Oakland, 2; San Francisco, 1.
Mission, 2; Portland, 0.

Games Today

Sacramento at LOS ANGELES at Wrigley Field.
HOLLYWOOD at Seattle.
Mission at Portland.
Oakland at San Francisco.

NATIONAL LEAGUE

	W.	L.	Pct.
New York	4	0	1.000
Pittsburgh	5	1	.833
Chicago	3	1	.750
Boston	3	3	.500

THE PILOT OF THE YANKS - - BY FEG MURRAY

HEY! I GAVE ORDERS TO WEIGH ANCHOR ON APRIL 15!
NEW YORK
ROME
SOMETHING HAPPENED IN PHILADELPHIA ON OPENING DAY TO DELAY THE TRIP TO PENNANTVILLE.
BOB USED TO BE A SHELL PITCHER—WINNING 22 GAMES FOR NEW YORK IN 1916 AND 20 IN 1919 AND '22.
BOB SHAWKEY
NEW PILOT OF THE GOOD SHIP YANKEES; WHO HAS THE BEST WISHES OF ALL NEW YORK IN HIS NEW AND DIFFICULT UNDERTAKING.
MAMA... I'LL TAME THIS ONE!
OH! SAY MAMA!
NEW YORK
"THE LASS WHO LOVED A SAILOR!"

Metropolitan Newspaper Service

"IT WAS an ancient mariner, and he stoppeth one of three,"—but that veteran sailor, Robert Shawkey, who is managing the New York Yankees this season, has got to do better than that—he's got to stop at least two of every three opponents or he and his boys won't beat out Connie Mack and his A's for the 1930 American League pennant. A little simple arithmetic will show that two-thirds of 154 games is 102 2-3, and last season the Athletics won 104 contests, so this ancient mariner had better just go along with the idea in mind of making it three out of three and then there'll be no dead albatross to hoodoo the good ship on its long voyage to Pennantville.

Bob Shawkey, so it seems, has made himself popular with the members of the team he was given the job of managing, shortly after the lamented death of the very successful Miller Huggins. I see no reason why he shouldn't also make himself popular with the fans of New York. He was for many years a star pitcher for the team he now bosses, and in two seasons, especially, made enviable records. In 1916, his first full year as a Yankee, he won twenty-two games and lost only fourteen, and also had the enviable earned-run average of 2.21. In two other seasons he won as many as twenty contests, and in 1923 he won a world series game from the Giants, beating Jack Scott, 3 to 4.

But to get down to the pres-

(Continued on Page 15, Column 5)

MAND'S PAPA GUMS UP SHOW

s Refuse to Live Up to Contract

Prices Cause Row, Olympic Claims

Card Will be Staged Tuesday

BY PAUL LOWREY

...will be no Armand Eman... heavyweight fight ... next week.

The bout was called off late yesterday afternoon when the Olympic management reported that Armand and Papa Emanuel had refused to live up to the terms of their contract.

This called for Armand to receive 60 per cent of the gate receipts, from which the ... were to pay Maloney's ... of $1000. ... words, Papa Emanuel ... promoter of the show. ... he sought to with... at each yesterday, accord... to the Olympic manage... when the advance seat ... of a $5 top failed to regis... at the ticket windows. ... thus wanted the Olympic ... the Maloney guaran... and pay him Armand 25 per ... of the gate receipts for his ...

WARHAMS BALKS

...Hayden Wad... ...and was most strenu...

(Continued on Page 15, Column 6)

Carnera Gets Another Bout in Portland

PORTLAND (Or.) April 24. (AP)—Leon See, manager of Primo Carnera, Italy's big heavyweight, announced today that Carnera would meet Chet Shandel, Oakland heavyweight, next Tuesday, here.

HOLLYWOOD HUMBLED BY SUDS AGAIN

Indians Take Third in Row from Stars by 5-1 Margin

SEATTLE, April 24. (AP)—Behind the air-tight pitching of Andy House the Seattle Indians made it three straight victories over Hollywood with a 5-to-1 win today. The Stars counted their lone run in the second inning. Pat Collins, Seattle catcher, tied up the score in the third with a home run into the left - field bleachers. The Indians took the lead with another tally in the fourth and then made victory sure with a three-run rally in the fifth. Dutch Ruether, Seattle pitcher, umpired the bases in place of McClough, who is hurrying home to Westchester, Pa., where his mother

(Continued on Page 15, Column 5)

SOLONS DEFEAT SERAPHS AGAIN

Sacs Annex Third Straight by Score of 8 to 5

Ed Bryan Pitches Senators to Triumph Easily

Angels Score All Five Runs in Last Three Rounds

Steady pitching by Ed Bryan, whom Bill Essick dug up from the wilds of Texarkana for the Vernon Tigers several seasons ago, and timely hitting by the Senators gave Sacramento its third straight victory over the Angels yesterday at Wrigley Field. The score was 8 to 5.

For six innings Bryan had the Angels blanked like stage cartridges, but in the final three rounds he either eased up or lost his stuff and was nicked for the Lelivelt... five tallies. Three of the runs were scored in the last round and caused Buddy Ryan to hurry out to the mound for a chat with Bryan, but the Texarkana twirler convinced his skipper that he would finish the game and then proved it by retiring Sigafoos and Harper.

While Bryan was turning back the Seraphs, the Senators were piling up their winning margin at the expense of a parade of Angel moundsmen. Clyde Barfoot started for the locals, but was wild and lifted in the fourth inning. Art Delaney, Augie Walsh and then Bill Peters followed Barfoot to the mound, the latter blanking the Solons in the two rounds he worked.

Two walks, an infield out and some speedy sprinting by Hoag gave the Sacs one run in the second without the aid of a hit.

SOLONS SCORE THREE

Three more Solons crossed the plate in the fourth. Camilli, Osborne and Hoag singled to open the round and score one run. Rohwer popped out and Wirts walked, filling the bases. Bryan fouled to Haney but Dittmar bobbled French's grounder and then threw wildly to first, Osborne and Hoag counting. After Ward had walked to again clog the cushions, Barfoot was replaced by Delaney, who disposed of Backer for the third out.

Camilli and Osborne hit Delaney for successive home runs in the fifth to increase the Solon lead to six runs.

Delaney gave way to a pinch hitter in the Angel fifth and Walsh then took the mound. Ward's triple and Backer's double, which Statz should have caught, gave the Sacs another run in the sixth, while a pair of walks and Bryan's single produced the final Sacramento counter in the seventh.

SERAPHS SCORE

Dittmar's second hit, Camilli's error on Warren's grounder and Pinch Hitter Parker's sacrifice fly scored for the Seraphs in the home half of the seventh. In the eighth Moore singled, Sigafoos doubled and Harper hit a sacrifice fly to Rohwer that scored Moore.

Dittmar's double, Warren's line-drive homer over the right-field screen, Haney's walk and steal of second and Moore's two-bagger completed the Cherub scoring in the ninth.

Louie Vinci and Ed Baecht will be

(Continued on Page 15, Column 2)

TRACKMEN LEAVE TONIGHT

Special Train Will Carry 135 Local Athletes to Fresno Relay Carnival in North

One hundred and thirty-five athletes of seven Southern California track teams will move out of here in a body tonight on a special Southern Pacific train for the west coast relays at Fresno tomorrow.

The "Athletes Special" will leave Central Station at 9 p.m. and move northward on slow, easy schedule, according to the announcement. The train will not arrive at Fresno until 7 the next morning to give all cinder experts the best sleep possible en route in preparation for the day's grind, said those in charge.

The full Trojan team of fifty men and officials top the list aboard the train. L.A.A.C. comes next with twenty-three, followed by U.C.L.A. with seventeen; Occidental, fourteen; Compton Junior College, twelve; Long Beach Junior College, eleven, and San Diego College, seven.

This year an innovation will be introduced in staging the relays, according to Earl Wright, chairman. For the first time all events will be

(Continued on Page 14, Column 6)

Ten Circuits Hit as Seals Trim Oakland

SAN FRANCISCO, April 24. (AP)—San Francisco's Seals shopped for bargains in base hits today and found them, trouncing Oakland's Oaks, 20 to 5, in a game that saw ten home runs chalked up between the two teams. The home-run orgy came within one of equaling the Pacific Coast record for four-ply blows in a game, the high mark of eleven being set in the Vernon - Salt Lake contest in 1923. The Seals

(Continued on Page 15, Column 4)

RIVIERA FAVORITES WIN

Jelliffe, Carter Picked to Win Championship; Close Matches Feature Opening Round

BY EDWARD LAWRENCE

Although near upsets were very much in evidence, favorites came through unscathed in first-round matches of the Riviera Country Club invitation tournament played yesterday.

At present, W. L. (Wild Wilyum) Jelliffe of Girard, the medalist, and Phil Carter of Rancho are the choices of the multitude with considerable golf yet to be played before the finals on Sunday.

Jelliffe advanced to the second round with a 3-and-2 victory over F. M. Warner, an 8-handicap man who shot a 79 and gave Bill considerable of a battle. The Girard golfer had an approximate 75, however, with a couple of bad holes.

Carter, who tops the lower bracket, while Jelliffe heads the upper bracket, scored the most lopsided win of the day, a 6 and 5 victory over Joe Graves. At the thirteenth hole, where the match ended, Carter was even with par. He shot a 74 in the qualifying round, and is playing splendid golf.

In what may be considered a near upset, Jim Scott, popular assistant manager of the Riviera Club, defeated "Larruping" Perry Ferguson of Girard, 5 and 3. Scott is a 2-handicap player and can be considered a dangerous dark horse in the tournament.

Weller Noble of San Gabriel found Jack Douglas of Fox Hills a tough nut to crack, the match going to the twenty-third hole before Noble could eke out a skimpy victory.

Gene Brown, young California Country Club star and Los Angeles

(Continued on Page 14, Column 4)

POWER-BOATS GET OFF IN LONG OCEAN EVENT

BY FRANK ROCHE
"Times" Staff Representative

LONG BEACH, April 24.—Churning the waters of the blue Pacific fronting this city, twenty trim power - boat cruisers, valued at more than $1,000,000, began one of the biggest experiments in pleasure craft racing history this morning. The experiment is a 446.1 nautical mile ocean race from this port to the Golden Gate at San Francisco. If the entire fleet that chugged out of here in the direction of Point Firmin reaches San Francisco it will mark the first time in boating history that any such thing has ever been accomplished.

The race, which is the second annual staged by the Long Beach Yacht Club, is by far the biggest thing of its kind ever staged on the west coast. An idea of just how big the race is this year is given in the list of starters compared with those of 1929. Last year two boats raced for the honors, but today it seemed as if the waters were just bubbling over with power cruisers as Mayor Jim Rolph of San Francisco fired the starting gun sending the fleet on its way.

Perhaps a more intimate picture of the start of the race could have been given if the newspaper men and the photographers had been able to get on the press boat. However, no such craft could be located by the members of the fourth estate, who had to take in the event from the end of the pier with a spy glass.

From the pier the Blue Boy, owned by Carl Getz, seemed to have a comfortable lead on the rest of the field as the fleet headed into the outer harbor. The start was made under almost ideal conditions. A light southerly wind was blowing, but seas were calm.

Only three boats, the Enoa Dream Boat and Kenmar, on the official entry list, failed to start. The Zoa, winner of last year's race, was not entered to defend her laurels.

(Continued on Page 14, Column 1)

BULLOCK'S WILSHIRE
students' store

young men!
in-college
near-college
in-business

—declare for brown-&-white sports attire
—clean-cut smartness!

white flannels, tan striped, $7.50

sports coats, tan or brown, $20

white and tan oxfords, $10

students' store
street floor

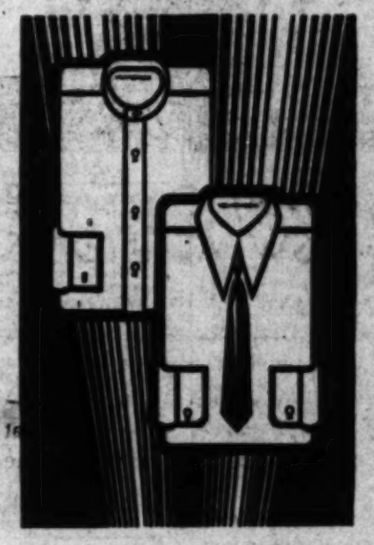

VELVASHEEN
a fine White Broadcloth

RARELY do you find a shirting that retains its lustrous beauty like "Velvasheen." Constant wear and laundering have little effect on this fabric... from the looms of a tiny, old-fashioned English cotton mill. Handsomely tailored for Desmond's. White only..collar attached or neckband.

$5

Desmond's
416 BROADWAY
WILSHIRE near LA BREA
SPRING near SIXTH
SEVENTH near FLOWER
WESTWOOD VILLAGE

FIVE CONVENIENT LOS ANGELES STORES

Southern California Prep Track and Field Preliminaries Scheduled for Tomorrow

SAN DIEGO HAS POWERFUL TEAM

Fourteen Athletes to Run for Southerners

Willson and Ortiz Entered in Both Dashes

Dower, Antrim, Arguello to Gallop Mile

BY IRVING ECKHOFF

Fighting for the right to compete in the finals next Saturday, 999 prep athletes will take part in the Southern California prep track-and-field preliminaries scheduled tomorrow at Housh Field, L. A. High.

JIMMY WILLSON

San Diego High, last year's winner and an early season favorite to retain its title, is still being picked to annex top honors. Led by Capt. Jimmy Willson, the border team will number fourteen, with at least ten of that number expected to qualify for the finals.

The squad making the trip north for the meet will be composed of Coach Glenn Broderick, Capt. Jimmy Willson, Fernando Ortiz, Irvine Warburton, Pierson, Brown, Murray, Dower, Antrim, Arguello, Fletcher, Holt, Larson, Howell and Russell.

TWO STARS

Willson and Ortiz will represent the Hilltoppers in the sprints and between them are figuring on taking close to 18 points.

Irvine Warburton, stocky quarter-miler, who won the State meet one-lap race in 49 3-5s. last year, is the San Diego entry in the quarter. All dope points for a Southern California meet win for Warburton. Tomorrow, his competition will come from Brundage of Whittier, Williams of Ris, Timmons of Covina, Pendegrass of Cal-Prep and Logue of Jefferson.

The southerners have another entry in the quarter, a fast youngster named Pierson. In the Coast League finals, he ran a close second to Warburton. To qualify tomorrow, Pierson will have to beat out or place third against McGuire of Inglewood, Hahn of Fremont, Lu Valle of Poly, Archibald of Van Nuys and Redmond of Belmont.

Brown and Murray will run the 880 for Coach Glenn Broderick. Murray placed second to Rathburn of Long Beach in the league finals, while Brown finished fourth. Rathburn's time was 2m. 3 2-5s.

THREE MILERS

Evans Dower, Southern California mile champion last year, will team with Antrim and Arguello in the four-lap gallop. Dower won the Coast League event in 4m. 42 2-5s. with Antrim, third, and Arguello, fourth.

Broderick's sole hope in the hurdles is Fletcher, a long-legged colored boy. He will run the low hurdles only. Fletcher's best time is close to 25s. As he is only a sophomore, San Diego has high hopes for his future.

Not much is expected from Holt in the pole vault, as his best effort this season has been in the neighborhood of 11ft. 6in.

Larson, the sole entry in the high jump, hasn't much chance of placing either, his best leap being about 5ft. 10in.

San Diego's hope in the weights is Ray Russell. His best put in the shot is 49ft. 6 1-2in., while 132ft. 10 3-4in. won him first place in the Coast League discus.

Howell has been entered in the javelin, but points in this event do not count. The spear-tossing event is just an exhibition in the Southern California meet, points only counting in the State meet. Howell has thrown the spear close to 190ft.

Besides the two sprints, Willson has been enrolled in the list of broad jumpers. He will have to better 21ft. 6in to qualify.

Following in Willson's steps, Alvin Koenig of Huntington Beach has been entered in the broad jump as well as the two dashes. Koenig has bettered 22ft. all season.

POWER-BOATS TRAVEL NORTH

(Continued from Thirteenth Page)

The Sewelyn, owned by Paul F. Ford, which finished three seconds behind the Zoa last season, however, was on the job and is in the thick of the running.

The boats are divided into two classes, Class A and B. The A class is for those under sixty feet and B for those over sixty feet in length. The event is a handicap affair, the winner being the craft that maintains the best average speed for her class during the entire run.

The first stopover will be made late today at Santa Barbara. Tomorrow the fleet will head for Monterey and on Saturday they sail for the Golden Gate. The finish will be at the foot of Fillmore street in front of the St. Francis Yacht Club of San Francisco.

Heavy weather is not expected in the ninety mile run to Santa Barbara, but from there on the skippers will have to do some real navigating, according to the old seadogs around this harbor.

The event is a real Coast classic as nearly every yachting organization of prominence along the Pacific is represented. The winning boat will be awarded the Sir Thomas Lipton trophy.

Before the start this morning the pilots were present at a breakfast at the Pacific Coast Club, where Mayor Rolph was the guest of honor.

LUCKY B LEADS AFTER FIRST LEG

SANTA BARBARA, April 24.—According to the announcement of the Long Beach Yacht Club race committee late tonight winners of the first leg of the annual Long Beach-to-San Francisco performance handicap power cruiser race were: Lucky B, A. E. Snyder, Long Beach Yacht Club, first; Colonel Rheam, D. L. Rheams, St. Francis Yacht Club, San Francisco, second; Blue Boy, Carl Goetz, California Yacht Club, third; Sevelyn, Paul Franklin Johnson, Balboa Yacht Club, fourth; Marion Alice, Paul Libenthal, St. Francis Yacht Club, fifth.

Arthur L. MacRae, skipper of the twin Diesel powered Hermana, winner of the annual classic last year, was out of commission ten miles out of this port, he radioed through the Coast Guard cutter Algonquin.

MacRae said that he had broken an oil pump and had ordered a new one from San Pedro to be delivered by seaplane and that he would be under way before daylight.

Nineteen boats started in the annual Long Beach-to-San Francisco race off the Pacific Coast Club in Long Beach this morning and all of them except the Hermana had been reported in here tonight. The first craft to leave on the second leg of 208 nautical miles to Monterey will be Doris O, O. A. Johnson of the Long Beach Yacht Club, scheduled to put to sea at 8 a.m. Friday. The others of the million dollar fleet will get under way before noon, each boat departing on her handicap time.

Today's run was over a rough sea and, according to weather reports, a storm center out to sea will hit the coast north of here tomorrow.

The world's largest private yacht is said to be the Orion, owned by Mr. Jules Forstmann of New York. The boat is 332 feet in length.

THE Sportlight BY GRANTLAND RICE

(Copyright, 1930, by North American Newspaper Alliance.)

THE main question at hand now is about this—what is Europe going to do with all of them?

Yong Horton Smith sails today for a tour of England, Scotland, France and Germany—wherever they hold an open golf championship. He sails two days after Helen Wills or Mrs. Moody, our tennis champion. He sails two days after Glenna Collett, our women's golf champion, and twenty other women golfers.

He sails five days ahead of Bobby Jones, the United States open golf champion, and Harrison Johnston, the United States amateur golf champion. Also the other members of the Walker Cup team.

When Horton arrives in Europe he will find Bill Tilden and Miss Helen Jacobs already over there hitting a tennis ball around. And in a little while the United States Davis Cup team will probably be on the scene.

In a short while Leo Deigel, the P.G.A. champion, will sail to meet Abe Mitchell for the world's match play title. Leo will also take another shot at the British open.

There has been nothing quite like this exodus in the history of international sport. Almost every ship is taking over male and female athletes and a lot of them are champions.

Mrs. Moody, Miss Collett, Bobby Jones, Jimmy Johnston, Leo Diegel and Horton Smith are all national champions. Horton is the French open golf champion, where he had two of the greatest rounds of his life.

Who can recall, in the history of international sport, where one country sent six champions across the water within the space of a week? And this doesn't include Bill Tilden, who is the United States tennis champion. That makes seven United States champions that will be inhaling European air within the next few days. And most of them are amateurs. You can write this down as a record, if you haven't anything else to write about.

In Return? Well—

So far how has Europe exchanged talent? First of all, there was Phil Scott. One way and another a number of untoward incidents happened to Phil, but he left with $50,000 for any annoyance he may have suffered.

A trifle later Italy sent over Primo Carnera. The ponderous one may also be returning soon—and then again he may not. But if he leaves he will take back more gold than even a 270-pound heavyweight can lift.

They accuse us of being a money-grabbing nation, but who gets the better of this exchange? Helen Wills, Glenna Collett, Bobby Jones, Jimmy Johnston and Bill Tilden can't bring back any cash, no matter what they win.

Leo Diegel can pick up $2500 by beating Abe Mitchell and possibly $1000 for winning the British open. Horton Smith can do the same by winning the British open. Our pro golfers all bunched together have a shot at something like $6000—if they win.

That Isn't All

Before the cheering has subsided at the mention of Scott's and Carnera's name there is still another coin collector all poised to visit these shores. This is Max Schmeling, the German.

Max is no Scott and neither is he a Carnera. He can fight if he hasn't forgotten how. At least he could fight when he left us many months ago.

Max also will lift his share of currency and take it back. He will pick up something between $100,000 and $200,000, which seems to be enough.

We have sent about fifty athletes across, or will have sent that many shortly, where the best any of them can do in a financial way is around $5000.

Europe will have sent three across who will lug something like $300,000 back home when the complete returns are in.

Waiting for the Shock

How many titles will the United States invaders bring back? Mrs. Helen Wills Moody is as good as in. She will win in France and she will win at Wimbledon.

Glenna Collett and Bobby Jones have tougher jobs, golf being what it is. Miss Collett has a first-class chance at Formby. She will be the best golfer in the field with Joyce Wethered missing.

Bobby Jones will be the best golfer in the field at St. Andrews and this time he should break through—even through the five or six eighteen-hole matches he will have to play, if he keeps on hitting the ball as he has been hitting it this spring.

Jones should have a great chance at Hoylake in the British open. He has won his last two starts in this event and he will be favored again. But nothing is certain in this weird, bewildering Scotch pastime, where form can flit back and forth like a will o' the wisp across a swamp.

Horton Smith is another who will have to be watched in this championship and so will Leo Deigel and Tommy Armour.

The safest ground in Europe is the tennis sector guarded by Henri Cochet. He should canter home, any time he starts.

A Counter-Attack

Europe's best chance for a counter-attack will come from Max Schmeling.

The German will be about an even bet against Jack Sharkey and if he can leave for Europe wearing the crown that Dempsey and Tunney last wore he will come close to evening up the count.

Bob Fitzsimmons and Tommy Burns, a Cornishman and a Canadian, are the only outsiders who have worn this emblem since John L. plied against the foe, and John L. was never officially the champion of the world. Fitzsimmons and Burns spent most of their careers in the United States.

Europe has done better by us than we first suggested. The Oxford-Cambridge lacrosse team has made a fine record on this side. Dr. Paul Martin, Switzerland's star runner, has been a leading track feature. And none of them will take any money back.

It might be noted that three of our invading champions, Bobby Jones, Helen Wills and Glenna Collett, have won twenty-four major titles and the oldest of the lot is 28. Yes, the oldest is R. T. Jones, Jr. Helen Wills is 24 and Glenna Collett is 26. Twenty-four major titles and all of the holders well under 30 is another record you won't see equaled soon.

CHICAGO BLACKHAWKS DEFEAT LOCALS AGAIN

The Chicago Blackhawks made it two straight over Los Angeles by defeating the local ice hockey team, 11-to-7 in a free-scoring game at the Winter Garden last night.

The visitors rang up seven goals in the first period while Goalie Bill Vaughn of Los Angeles was staggering around without his famous baseball cap. He seemed blinded by the glare of the arc lights which is reflected off the ice, and the Hawks made good almost every shot. When he found his cap again, the locals got along much better.

Ripley, Gottalieg and Cooke scored twice each, and Adams once in the opening period. In added two more, and the locals the second chapter Gottalieg finally broke into the scoring column, "Babe" Brandow and Jake Lawrence bulging the net.

Brandow opened the scoring in the third period to make the score 9 to 5, but Adams immediately added one to the Hawk total. Guy Poole collected another score for the Angels, and then Jack Lawrence dazzled the fans with a couple of solo dashes, both of which netted goals, and the score was 10 to 6. Cooke put the Hawks far in front again with another goal, and with a minute to go, Lawrence sank his fourth point of the evening.

Except for Vaughn's bad goal keeping in the first period, Los Angeles played good hockey, Lawrence and Brandow playing especially well. "Squirt" Adams and Gottalieg sparkled for the winners, the latter equalling Lawrence's performance in scoring four goals. The same two teams will play the third game of their series tomorrow night.

FIVE KNOCKOUTS IN SIX CLASHES

Five of the six fights at the South Gate Legion arena last night ended in knockouts. The only tilt that went the limit was the main event in which Huerta Evans outpointed Ray Gonzales in six rounds. The other results: Red Gregory knocked out Dan McCoy, five rounds; Richard Thomas knocked out Ray Molino, one round; George Hanford knocked out Art Lopez, two rounds; Harry Green knocked out Red Morgan, three rounds; Doyle Vaughn knocked out Mike Clark, one round.

ROBLETO IS WINNER IN PASADENA BOUT

Canto Robleto won over Chalky Rice in the feature eight-round bout last night, with Johnny Spencer outpointing Johnny Martinez in the six-round semifinal. Other results: Billy Wagner knocked out Max Pels, one round; Young Launcho outpointed Holt Porter, four rounds; Al Hamilton knocked out Manuel Beauchamp, one round; Leo Reed outpointed Jimmy De Laun, four rounds.

SONNENBERG WINS

BOSTON, April 24. (AP)—Gus Sonnenberg, claimant of the world's heavyweight wrestling championship, went through one of the hardest matches of his career to down Count George Zarynoff of Russia two out of three falls here tonight. The match lasted an hour and forty-five minutes and until the last fall Zarynoff successfully eluded Sonnenberg's flying tackle.

ANDERSON OUT OF CARD MEET

Noted Husky Hurdler Likely Not to Race

Washington Trackmen Arrive for Card Clash

Northerners Hope to Upset Stanford Stars

STANFORD UNIVERSITY, April 24. (Exclusive)—Coach "Hec" Edmundson and his twenty-two Husky track and field men arrived on the Stanford campus this afternoon and held their last workout in the Cardinal bowl preparatory to meeting Dink Templeton's team here Saturday afternoon.

JOHNNY MORRISON

Steve Anderson, stellar Washington stick man, sat on the sidelines and watched his team-mates practice. Anderson is suffering from a seriously sprained ankle and will probably not run, according to Edmundson.

The loss of Anderson will be a serious blow to the Huskies. As one of the nation's leading hurdlers, he was expected to beat Podge Smith, Templeton's foremost hope in the barrier events.

Washington camp followers were confident of at least one upset Saturday. They predict that Edmundson's fleet quarter-miler, Hartley, will beat Stanford's Morrison in the 440-yard race.

Following are the northerners who will meet the Cards: Pendleton, Bledsoe, Clarkson, sprints; Hartley, Bales, Carney, quarter mile; Kiser, Goneschi, Mantle, half mile; Kiser, Rhuddy, mile; Cram, Haynes, two-mile; Whiting, O'Neill, hurdlers; Jessup, Ramstedt, discus; Adams, Cairney, javelin; Dunn, Hoxie, high jump; Whiting, broad jump, and Nickol, pole vault.

RIVIERA EVENT FAVORITES WIN

(Continued from Thirteenth Page)

High School golfer, who hopes to be wearing the Stanford red in the fall, will challenge Jelliffe in today's feature match. Brown got off to a fine start yesterday by eliminating the present Girard champion, Billy Jack, 3 and 2.

Carter may have his hands full today in Johnny M. Arnelli of the Los Angeles Country Club and the Southland's premier bean grower.

Good matches should result when Allen Moser of Wilshire faces George M. Lewis of Los Angeles, Dr. C. K. Manhart meets Noble, and George Arneau tackles Scott.

The tough going will come tomorrow when the championship flight survivors will pay two rounds, one in the morning and the other in the afternoon. Finals in all flights are scheduled for Sunday.

Bill Huber, Riviera's tournament chairman, is all fed up on the stymie rule, but it's too late now. Bill faced Tom Henry Endicott yesterday in the first flight and Tom Henry laid him six stymies on the first five holes. Huber lost four out of the first five holes, and dropped the match, 3 and 2.

BEQUETTE, BISHOP CLASH

It is unfortunately true that there were a large number of defaults yesterday, but more unfortunate that a number of contestants neglected to report that they were defaulting and left opponents waiting at the first tee, which is both unsportsmanlike and unnecessary.

Darsie L. Darsie was again acclaimed the best-dressed golfer, appearing in an outfit dominated by a bright yellow sweater with hose to match. Darsie's opponent defaulted.

J. M. Bequette of Midwick and R. M. Bishop of California, who tied for low net in the qualifying round with scores of 71, will play off over eighteen holes as soon as both have been eliminated from the match play.

CHAMPIONSHIP FLIGHT
(Starting time, 1 p.m.)

Bill Jelliffe defeated F. M. Wharner, 3 and 2.
Gene Brown defeated Billy Jacks, 3 and 2.
J. W. Roberts defeated George Shaw, 1 up.
Charles Berdrow defeated J. H. Brady, 3 up.
Allen Moser defeated Red Houser, 1 up.
George M. Lewis defeated Albert Cohen, 4 and 3.
Milo M. Marchetti defeated Frank Delliot, 2 and 1.
W. G. Stone defeated Jim Becuettie, default.
Phil Carter defeated Joe Graves, 6 and 5.
J. M. Arnelli defeated Dan Wray, 3 up.
Bill Conner defeated Wade Jones, 2 up.
E. F. Combs defeated Phil Gough, 4 and 3.
Dr. C. K. Manhart defeated Dr. L. D. Rankin, default.
Weller Noble defeated Jack Douglas, 1 up, 23 holes.
George Arneau defeated Paul R. Jones, 1 up.
Jim Scott defeated L. Perry Ferguson, 3 and 3.

FIRST FLIGHT
(Starting time, 12:30 p.m.)

H. J. Scully defeated Roy Tucker, 2 and 1.
Ray Hiniker defeated F. C. Charles, 3 and 2.
Hank Julian defeated David Barry, Jr., 4 and 3.
Jack Hutchison defeated Russ Turner, 1 up.
Bill Derwin defeated Dave Hanna, 1 up.
L. M. Hoff defeated Charles Irwin, 1 up.
C. S. Turner defeated Forest Cornett, 5 and 4.
Tom Henry Endicott defeated Bill Huber, 3 and 2.

SECOND FLIGHT
(Starting time, 12:10 p.m.)

Dr. George Hanna defeated M. S. Mitchell, default.
R. Lay defeated J. D. Hart, 1 up, 19th.
Phil Ayres defeated Chet Noble, 2 up.
G. G. Mills defeated Marion Kyle, 1 up, 19th.
Lindley defeated Gordon Chaney, 2 and 1.
H. S. Moser defeated F. W. Lyon, 4 and 3.
Tom Hardeson defeated E. N. Hinshaw, 1 up.
J. M. McRoberts defeated L. S. Trist, default.

THIRD FLIGHT
(Starting time, 11:45 a.m.)

R. M. Bishop defeated A. Introvigni, 1 up.
F. W. Shedd defeated R. E. Seiler by default.
Norman Allen defeated H. G. Grapperhaus, 4 and 3.
A. F. Pelletier defeated Paul Lowry, 3 and 1.
Frank Thorwald defeated H. A. Greene, 4 and 3.
W. S. Goodrich defeated R. L. Barsotte, 1 up.
W. M. Nachstainer defeated W. R. Penalston, 2 and 1.
Darsie Lloyd Darsie defeated W. D. Collins, 2 and 1.

FOURTH FLIGHT
(Starting time, 11:20 a.m.)

W. W. Crenshaw defeated T. F. Moran, 3 and 2.
Gordon Norton defeated Sam Seelig, default.
S. A. McKinnon defeated R. E. Benson, 6 and 5.
Walter Ramsayers defeated W. D. Fredericks, 4 and 2.
C. R. Johnson defeated Tom Humphreys, 2 up.
Glen Doughty defeated A. C. Gould, 3 and 1.
R. E. Haverstritz defeated Ira Courtney, 2 and 1.
Knotts defeated Braven Dyer, 3 and 2.

FIFTH FLIGHT
(Starting time, 10:35 a.m.)

C. C. Streeter defeated B. E. Smith, 3 and 2.
W. E. Wilson defeated F. M. Thomas, 3 and 2.
D. Lustig defeated W. N. Shell, 5 and 3.
E. K. Anderson defeated G. J. Landes, 8 and 6.
Ed Lawrence defeated John Clark, default.
W. H. White defeated E. D. Martin, 1 up, on 22nd hole.
Earl Sinks defeated A. C. Johnson, default.
L. B. Harbour defeated J. D. Hall, 2 and 1.

SIXTH FLIGHT
(Starting time, 10:30 a.m.)

P. S. Webb defeated Ralph Penn, default.
G. La Cava, bye.
W. O. Waller, bye.
F. C. Snell defeated George Armstrong, default.
V. Holbrook defeated J. S. Sanger, 5 and 4.
C. S. Clanger, bye.
M. Kaye, bye.
Frank Joyce defeated Dave Horowitz, default.

MRS. WILSON WINS VIRGINIA EVENT

Mrs. F. G. Wilson of the Virginia Country Club shot an 86 over her home course yesterday to win low gross over 125 Southern California golfers in a tournament sponsored by the women's auxiliary of the S.C.G.A.

Mrs. Mark Steel of San Gabriel and Mrs. C. A. Rife of Long Beach tied for second low gross in Class A with 89.

Low net in Class A was won by Miss Barbara Bastheim of Hillcrest, 87-6-81. Second low net went to Mrs. D. Fields of Potrero, 98-16-82, and third low net to Mrs. George Cook of Hacienda, 94-11-83.

Mrs. Ry Champion of San Bernardino won low gross in Class A, shooting a fine 93. Mrs. M. H. Hubbard of Long Beach was second with 97 and Mrs. E. M. Bordwell and Mrs. A. C. Holliday tied for third with 101.

Low net in Class B was won by Miss Helen Ulman, 102-22-80. Mrs. Paul Holubek was second, 108-26-82, and Mrs. Aubrey Lyon, 105-22-83, and Mrs. E. Badger, 109-26-83, tied for third.

TWO HOLES-IN-ONE SCORED AT CALIFORNIA

Two holes-in-one were last week registered at the California Country Club as reported by Starter Hugh Sampson. Curiously enough no singleton had been made there in nearly a year—the shortest 3-par hole being 149 yards long.

On the 13th inst., R. J. (Bob) Merritt dropped an eagle 1 on the par-3 tenth hole, 153 yards. He was in a foursome with W. R. McConnell, L. H. Palmer and E. O. Leake. On the 17th inst., E. J. Barker made a 1 on the par-3 third hole, 149 yards. He was playing with Jack Douglas and William Fischer.

JUNIOR OLYMPIC GAMES Training Tips

BY BRAVEN DYER

GENERAL development of the body is stressed in the Junior Olympic Games.

That means that the games seek to develop the five principal motive forces of the body without encouraging the over-development of any one of these.

Specialization at an age under 16, athletic authorities agree, is harmful. At any age less than 16 the boy should be building the body generally. And it is along this line that the Junior Olympic Games work.

So a handicap system, taking into consideration the age, height and weight of the contestant, has been evolved. And on this has been built a percentage of averages in the five events for boys of varying ages. And, the resulting co-efficient and score is the heart and the mainspring of the games.

The co-efficient system, with the scoring chart, operate to handicap years, pounds and weight and to compensate lack of each of these qualities. The result is that the larger, older, taller boy must reach a higher mark in all events than his younger rival to secure the same resulting score.

And a qualifying mark—small though it is—is demanded in each event. That means that a contestant must secure the minimum allowance in all five events in order to complete the contest.

To be just a good runner or a good jumper is not enough. The contestant must have acceptable scores in all five events. But none need be a "stand-out."

Many paradoxes occur in the games, of course, the some of them help to drive home the story.

For instance:

John Zemalavage of Mahony City, Pa., took second place in the senior division in the national finals in 1928, although he did not capture a single event. Second place in one event was the best individual showing he made. Yet his average score was sufficient to place him within striking distance of the championship, which he narrowly missed.

A city champion from Knoxville, Tenn., in 1929 went to the national finals with not a single victory in the events to his credit. Yet he was good in all events and his total score was better than several boys who took event after event.

Contestants in the Junior Olympic Games may be surprised to know that many a boy who did not even reach the national finals, or even the city finals, smashed national records in a single event. David Farris of Philadelphia hurled a baseball 310 feet, breaking the national record. Yet he did not get to Atlantic City.

Leon Thomas of Pennsylvania, ran seventy-five yards in 7 2-5s., a record, but did not reach his finals, for he could do nothing but run. A boy in Syracuse chinned forty times but fell down in the remaining four events and so stayed at home. Twenty baskets in twenty tries were registered by one youth whose attainments ended right there, though; so he "flunked" in his playground tests.

Nearly every boy will, of course, show himself to better advantage in one or in two events. But all of his scores should be good, on the average, if he would go on to the finals.

Perfecting scores in events in which you lag is not nearly as hard as you might think. A little practice will do wonders in improving your performance and a few weeks of keeping at it should bring you up to a good mark in nearly every one of the five events used in the games.

Every event is simple and a natural one. None requires the play of muscles infrequently used and no tricks are required to secure supremacy. Just good honest effort along perfectly natural lines is asked of the best boy and any boy should be able to show that willingness.

COLORADO FOR MARSHALL

Five Hundred Fans From Everett's Home State Will Come Here to Cheer Mat Star

When Everett Marshall, the Colorado wrestling sensation, clashes with "Dynamite" Gus Sonnenberg, heavyweight champion, in a finish title match at Wrigley Field the night of May 5, more than 500 of his friends from his home State will be present to lend him their moral and vocal support.

Most of those who are making the trip are said by Marshall to be his friends, and friends of his parents, who have always had hopes that some day he would be world's wrestling champion.

EVERETT MARSHALL.

That the home-towners believe he will defeat Sonnenberg is seen by the fact that almost half of those who witnessed his last match in La Junta about a month ago are making the trip to Los Angeles.

In addition, delegations from Denver, Colorado Springs and Pueblo have made reservations for this match, it was reported. The wrestling fans are due to arrive in Los Angeles, Sunday, May 4, over the Santa Fe. They will make their headquarters at the Alexandria Hotel while in Los Angeles. Fay Smalley of the hotel staff has been chosen as host to the invading Coloradans, and he is completing plans to take care of them on their arrival.

Colorado has turned out several heavyweight wrestlers who have completed for the world's title, but none of them has ever been as popular with them as Marshall has proven.

The young heavyweight sensation also has a large following in Kansas and Iowa. He went to the University of Iowa, trained under Mike Howard, former Danish and Olympic Games champion, and as the result of many great matches he had while attending the university, he was considered a "native son" in Des Moines.

Marshall is in heavy training at Long Beach for this match. According to reports received here from the beach city he is training for speed more than anything else for this match.

TRACK SQUADS TREK TONIGHT

(Continued from Thirteenth Page)

run at night in a brilliantly lighted stadium, starting at 7:30 p.m., he announced.

FOUR SAGEHENS TO GO NORTH

CLAREMONT, April 24.—Coach Robert E. Strehle and four of his Sagehen track team will leave for Fresno early tomorrow morning, where they will compete in the four-man half-mile relay. Coach Strehle will enter his men in only one relay. The men accompanying Strehle are Harvey Bear, Robert Bayhnam, Elmer De Silva and Frank Dyer. All of these men are capable of turning in a fairly fast 220 so Pomona should be well represented.

Harvey Bear is showing fast improvement over his midseason form and should run a mighty fast lap on Saturday. Bear is only now fully recovered from his illness that forced him to stay out of track for three weeks in the middle of the season. Bear ran under 22s. flat in the conference meet and should better that mark slightly on Saturday.

It is possible that Clarence Bishop, Pomona's star all-around athlete, will make the trip to compete in the javelin and high jump. Bishop is a top-notcher in both events and should do well if he makes the trip.

PASADENA GIRL SCORES UPSET

Elizabeth Deike Defeats Ethel Burkhart

Other Favorites Win Easily in Ojai Tourney

Choices Play Two Rounds in Major Events

OJAI, April 24. (AP)—A 19-year-old Pasadena girl, Miss Elizabeth Deike, today staged the big sensation of the thirty-fifth annual Ojai tennis tournament, when she eliminated Miss Ethel Burkhart, San Francisco, Pacific Coast champion and eighth-ranking player in the United States in the women's open event of the three-day net classic. The score was 3-6, 6-3, 7-5.

KEITH GLEDHILL

Her victory was short-lived, however, for Mrs. May Sutton Bundy, Santa Monica, subdued her youthful opponent in straight sets in the second round of play. Other seeded players found their course toward the finals which will be staged Saturday, unhampered by unexpected opposition.

Alan Herrington, Hollywood, former captain of the Stanford tennis team; Ellsworth Vines, Pasadena; Keith Gledhill, Santa Barbara, and Lester Stoefen, Los Angeles, moved through the first two rounds to the semifinals in the men's singles with comparative ease.

Besides Mrs. Bundy, Miss Edith Cross, San Francisco, Miss Midge Gladman, Los Angeles and Mrs. L. A. Harper, San Francisco, found their way into the semifinal bracket.

MEN'S SINGLES

First round—Alan Herrington, Hollywood, defeated Dick Lynch, Los Angeles, 6-1, 6-4. Gordon Chaney, San Francisco, defeated Harry Culp, Santa Barbara, 14-12, 1-6, 6-3. Ellsworth Vines, Pasadena, defeated Frank Shields, Berkeley, 6-0, 6-7, 6-4. Gerald Bartosh, Los Angeles, defeated H. A. White, Santa Barbara, 6-3, 6-3. Keith Gledhill, Santa Barbara, defeated Clarence A. Bafter, Los Angeles, 6-3, 6-3. Phil Neer, San Francisco, defeated Phil Hanna, Los Angeles, 6-4, 6-3. Lester Stoefen, Los Angeles, defeated Harry Pirmire, Stanford freshman, 13-11, 6-3. Wallace Bates, San Francisco, defeated Keith Werner, Los Angeles, 6-1, 6-2.

Second round—Harrington defeated Johnson, 6-4, 6-3. Vines defeated Bartosh, 6-4, 6-2. K. Gledhill defeated Neer, 6-4, 6-4. Stoefen defeated Bates, 6-2, 6-4.

WOMEN'S SINGLES

First round—Miss Esther Bartosh, Los Angeles, defeated Miss Peggy Stratford, San Francisco, 6-4, 6-3. Miss Midge Gladman, Los Angeles, defeated Miss Barbara Weil, San Francisco, 6-1, 6-0. Miss Edith Cross, San Francisco, defeated Ruth Malcolm, Los Angeles, 6-0, 6-3. Miss Ethel Deike, Santa Monica, defeated Miss Patsy McCoy, San Francisco, 6-2, 6-2. Mrs. L. A. Harper, Oakland, defeated Miss Dorothy Workman, El Monte, default. Miss Helen Martin, Los Angeles, defeated Miss Catherine Ramelli, Ventura, 6-1, 6-0. Miss Elizabeth Dicks, Pasadena, defeated Miss Ethel Burkhart, San Francisco, 3-6, 6-3, 7-5. Mrs. May Sutton Bundy, Santa Monica, defeated Miss Louise McFarland, Pasadena, 6-1, 6-2.

Second round—Cross defeated Bartosh, 6-2, 7-5. Gladman defeated Dorr, 6-1, 6-2. Mrs. Harper defeated Marlow, 6-3, 6-3. Mrs. Bundy defeated Dicks, 6-1, 6-2.

MEN'S DOUBLES

First round—H. Minot and Edwin Gledhill defeated R. Patterson and E. Charlton, 6-4, 6-6, 6-4. H. Culp and L. Shoefen defeated J. Dunahee and R. White, 6-4, 6-4. G. Bartosh and R. Lusch defeated H. Hutton and V. Hughes, 6-1, 6-2. C. Berger and Ed Berry defeated O. Gabrett and W. Root, 6-2, 6-3. F. Westsmith and F. Hana defeated R. Lisle and P. Gamble, 6-4, 6-4. W. Bates and G. Lamson defeated D. Strong and D. Weld, 6-3, 6-2. G. Jenks and R. Koke defeated W. Doss and W. Robertson, 6-3, 3-6, 6-7. H. Chaffee and C. Stuart defeated H. White and S. Shanbasch, 11-13, 6-2, 6-4.

INTERCOLLEGIATE SINGLES

First round—Leonard Dworkin, U.C.L.A., defeated Davins, Santa Barbara State, 6-2, 6-3. Charles Battelle, Pasadena Junior College, defeated Ned Anthony, San Diego State, 7-5, 6-3, 6-4. Spicer, S. C. Dental College, defeated McAllece, Fullerton Junior College, 6-2, 7-5. Jack De Lara, S.C., defeated H. Savage, Antelope Valley Junior College, 6-1, 6-0. Joe Parry, Redlands, defeated W. McDavid, Santa Barbara State, 2-6, 6-3, 6-3. Bob Forbes, Stanford, defeated Glen Reed, Pasadena Junior College, 6-2, 6-3. Ned Patchen, Occidental, defeated Gordon Fendal, Compton Junior College, 4-6, 6-3, 6-1.

Second round—Toben White, Santa Ana Junior College, won from Chuck Wrenner, Stanford, default. G. Gates, S.C., defeated David Wons, Redlands, 6-3, 7-5. Dworkin, U.C.L.A., defeated Battelle, Pasadena Junior College, 6-2, 7-5. Jack De Lara, S.C., defeated Spicer, S. C. Dental College, 6-4, 6-4. Joe Parry, Redlands, defeated Forbes, Stanford, 6-4, 6-4. Reed, Pasadena Junior College, defeated M. Hansen, Occidental, 6-3, 6-3. C. Robbins, U.C.L.A., defeated Ned Lott, S. C. Dental College, 6-2, 6-4. Olaf Hansen, Fullerton Junior College, defeated C. Williams, San Diego State, 6-4, 2-6, 6-1.

INTERCOLLEGIATE DOUBLES

First round—Ned Patchen and M. Hansen, Occidental, defeated Thompson and Bliss, Santa Barbara, 6-1, 6-2. De Lara and Gates, Southern California, defeated Reed and Battelle, Pasadena Junior College, 6-1, 6-1.

MIXED DOUBLES

First round—Miss Midge Gladman and E. Berry defeated Mrs. Patwardhan and V. Prasad, 6-1, 6-4. Schmidt and Elizabeth Deike defeated Miss Mercedes Marlowe and Koke, 6-2, 6-2. Miss Violet Doss and Bill Doss defeated Catherine Ramelli and H. Chaffee, 6-1, 6-4.

INTERSCHOLASTIC SINGLES

First round—Norman Husunin, Garfield, defeated Charles Brown, Ventura, 6-1, 6-3. Olen Hughes, Harvard, defeated Al Howkins, Thatcher, 6-1, 6-4. John Shelton, La Jolla, defeated John Law, South Pasadena, 6-3, 7-5. R. Blaskower, Bates, defeated Bill Baille, McKinley, 6-2, 6-3. Robert Murray, Woodrow Wilson, defeated Henry Madd, Thatcher, 2-6, 6-2, 6-4.

Second round—Jack Tidball, Hollywood, defeated Ben Richer, Willson, 6-4, 6-4. Marston Burdick, Sumner, defeated Irwin Treloar, Carpinteria, 6-1, 6-2. Bende Graham, Bates, defeated Lester Pohl, Roosevelt, default. Charles Hunt, Polytechnic, defeated Rafael Military Academy, defeated Roy McCarthey, Fairfax, 6-2, 6-4. Frank Jones, Wilson, defeated Estes, La Jolla, 6-2, 6-4. Shelton, 6-1, 7-5. Glen Hughes, Harvard, defeated John Shelton, La Jolla, 6-3, 6-2. R. Blaskower, Bates, defeated Robert Fitzroy, Woodrow Wilson, 6-1, 6-3. Jack Tidball, Hollywood, defeated Bell Frank, Ventura, 6-0, 6-0. Boyd George, Alhambra, defeated Charles Pfeifle, Polytechnic, 6-3, 6-4. Robert D'Hermandis, Santa Monica, defeated R. McDavitt, South Pasadena, default. Sam Chrisman, Northwest, defeated Donald Eversall, Los Angeles High, 1-6, 6-4, 6-3. Jess Millman, Roosevelt, defeated W. Warner, Oxnard, 6-1, 6-3. Nathan Bunker, Harvard, defeated Jay Doerr, Carpinteria, 6-3, 6-0. Thomas Crane, Santa Barbara, defeated George Diltsch, La Jolla, 6-1, 6-0.

Third round—Tidball defeated Burdick, 6-1, 6-0. Graham defeated Robert Armstrong, Los Angeles High, 6-3, 6-2. Hunt defeated Frank James, 6-0, 6-1. Hughes defeated Higuain, 6-4, 6-2. Blaskower defeated De Motti, 6-4, 6-4. Bunker defeated Davitt, default. Georgi, 6-1, 2-6, 6-4. Millman defeated Chrisman, 6-4, 4-6, 6-2. Bundy defeated Cram, 6-4, 6-0.

INTERSCHOLASTIC DOUBLES

First round—Ransom and Daggett, Deane, won by default. Patterson and Lusch, Hollywood, defeated Samson and Chatfelter, Santa Barbara, 6-4, 6-1. Hunt and Van Landingham, South Pasadena, defeated Wittman and Millman, Oxnard, 6-3, 7-5. Passarini and Cambrianes, Lincoln, defeated Martin and Redriguez, Carpinteria, 6-0, 6-4. Haight and Woodside, El Monte, defeated Combs and Tuft, Thatcher, 6-0, 6-0. Miller and Kurnick, Garfield, defeated Bezan and Chandler, Webb, 6-1, 6-2. Passarini and Cambianice, Lincoln, defeated Dray and Taylor, Nordhoff, 6-3, 6-4. Myers and Story, Santa Monica, defeated McLean and Trout, Anaheim, 6-1, 6-2.

INVITATION GIRLS' SINGLES

First round—Carolin Babcock, bye. Margaret Westman defeated Betty Kelsey, 6-4, 6-4. Ruby Bishop defeated Dorothy Cahill, 6-4, 6-1. M. Cruickshank defeated Esther Flatkin, 6-2, 6-1. Marian Hunt defeated Alice Sweitzer, 6-3, 6-2.

Tomorrow

Lion Eleven Plays Game Tomorrow

With several weeks' advantage in spring practice over the other universities, Coach Tom Lieb, Loyola grid chief, plans to wind up the preliminary sessions tomorrow with a regular contest between the aspirants for the coaching post and graduating veterans, the eligible men and several members of the coaching staff. The game is scheduled for 2:30 at the Del Rey field and is open to the public.

TROJANS ENGAGE SAINTS

Baseball Teams Clash in Two-Game Series; Title Chance

Still holding a slim chance to take the California baseball title, Sam Barry's Trojan hook artists will journey to St. Mary's tomorrow and Monday for games with St. Mary's, and with U.C.L.A. still scheduled for a game with Santa Clara on the 30th, and another was rained out, if the Trojans win their remaining scheduled games, they probably will play Santa Clara again, although this has not been definitely decided.

SAM BARRY

St. Mary's, fresh from victories over U.C.L.A., is continuing its winning streak. Slip Madigan's outfit got off to a slow start, but has been turning in victories regularly and ought to give the Trojans a tough battle.

Barry probably will use Williamson on the mound and send Sutherland back to row. Captain Joe Ward will be Arbelbide, Sheppard, Mc... Wilcox make up the infield. Hill, Hanby and Boswell in the field. Hill and Ward rank two in the league batting ...

Minor League Starts Today

Minor City League baseball games are scheduled to start this afternoon, with the first round of play this afternoon. Several contests are on tap, all of which should be close and hard-fought, according to reports of the season games.

The three-time champion University, will make its 1930 debut by traveling to Garfield to face the fast-hitting Bulldogs. The loss of Coach Ivey Snider, who piloted the Warriors to three titles in the most certain to be felt, but Sawtelle school has shaped well in practice, and will probably rate as even terms with Garfield, considered something of a dark horse this year.

Roosevelt is booked to ... with Fremont on the latter's diamond. The Pathfinders have an impressive record to date, especially in the junior City League tournament. Arts, Hollywood and Fairfax all fallen down before the stick work of Coach ...

MAURICE HOLTZER BOWS TO ED

DENVER, April 24. (AP)—After a long reach to advantage, Mack, Denver lightweight, got a decision over Maurice Holtzer of France in a ten-round fight. It was a comparatively fight, with a little stiff ... Holtzer showed some ... in the in-fighting but was ... bay throughout the majority ... contest by Mack's left jabbing.

It was Mack's last appearance ... Denver for several weeks, as he ... to start shortly on an extended ... vasion with a bout with Young ... soneri in view.

George Manley, Denver heavyweight, knocked out Baker, Californian, who ... 204 pounds, Baker went down ... the first round and was counted ... after a stiff left to the chin. ... was Manley's first fight in ... months, he having recovered ... short time ago from an operation.

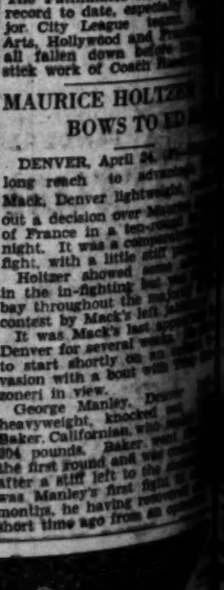

Kennedy Favored to Beat Benny Ross Tonight at Hollywood

HEAVYWEIGHTS TRADE SOCKS

Boy Lost Last Start Here to Campbell

Fighter Figures to Capture Verdict

Ross Expected Tonight at Film City Club

BY KAY OWE

Ross will have to show when fighting Les Kennedy at the Hollywood Legion stadium as he did when Frankie Daniels hit him on the whiskers. Daniels fight fans are stringing along, who recently disposed of the hard-punching Vigo Doman, are dared to fight Frankie Ross next month. Kennedy will put up a great fight to prove that Campbell which licked Ross last touch that Kennedy has contracted.

There will be no overconfidence on Kennedy's part. He knows that Ross is a better fighter than he showed against Campbell. A comparison of his fights will be made with that of Campbell when he met the Negro lighter. On Kennedy's showing Ross may depend on how the fighter will be made favorite when they meet and if he does Kennedy will probably get Campbell fight.

Ross is Washington heavyweight champion and may go ten heats with Kennedy should cop decision. Because he hasn't scored a knockout wallop in his last appearances Kennedy hasn't been set as an attraction. However, to assure one at the Film Center tonight, however. For a big man he is very fast and his boxing is far better than the average and he is improving every contest by Mack's left jabbing.

It was Mack's last appearance ... Denver for several weeks, as he ... to start shortly on an extended ... vasion with a bout with Young ... soneri in view.

George Manley, Denver heavyweight, knocked out Baker, Californian, who ... 204 pounds. Baker went down ... the first round and was counted ... after a stiff left to the chin. ... was Manley's first fight in ... months, he having recovered ... short time ago from an operation.

Phillips defeated Betty Thayer, 6-1; Virginia Andrews defeated Mary Gerard, 6-3, 6-3; Schofield, 6-3, 7-5.

TROJANS ENGAGE SAINTS

Baseball Teams Clash in Two-Game Series; Title Chance

Still holding a slim chance to take the California baseball title, Sam Barry's Trojan hook artists will journey to St. Mary's tomorrow and Monday for games with St. Mary's, and with U.C.L.A. still scheduled for a game with Santa Clara on the 30th, and another was rained out, if the Trojans win their remaining scheduled games, they probably will play Santa Clara again, although this has not been definitely decided.

SAM BARRY

St. Mary's, fresh from victories over U.C.L.A., is continuing its winning streak. Slip Madigan's outfit got off to a slow start, but has been turning in victories regularly and ought to give the Trojans a tough battle.

Barry probably will use Williamson on the mound and send Sutherland back to row. Captain Joe Ward will be Arbelbide, Sheppard, Mc... Wilcox make up the infield. Hill, Hanby and Boswell in the field. Hill and Ward rank two in the league batting ...

Minor League Starts Today

Minor City League baseball games are scheduled to start this afternoon, with the first round of play this afternoon. Several contests are on tap, all of which should be close and hard-fought, according to reports of the season games.

The three-time champion University, will make its 1930 debut by traveling to Garfield to face the fast-hitting Bulldogs. The loss of Coach Ivey Snider, who piloted the Warriors to three titles in ... most certain to be felt, but Sawtelle school has shaped well in practice, and will probably rate as even terms with Garfield, considered something of a dark horse this year.

Roosevelt is booked to ... with Fremont on the latter's diamond. The Pathfinders have an impressive record to date, especially in the junior City League tournament. Arts, Hollywood and Fairfax all fallen down before the stick work of Coach ...

MAURICE HOLTZER BOWS TO ED

DENVER, April 24. (AP)—After a long reach to advantage, Mack, Denver lightweight, got a decision over Maurice Holtzer of France in a ten-round fight. It was a comparatively fight, with a little stiff ... Holtzer showed some ... in the in-fighting but was ... bay throughout the majority ... contest by Mack's left jabbing.

It was Mack's last appearance ... Denver for several weeks, as he ... to start shortly on an extended ... vasion with a bout with Young ... soneri in view.

George Manley, Denver heavyweight, knocked out Baker, Californian, who ... 204 pounds. Baker went down ... the first round and was counted ... after a stiff left to the chin. ... was Manley's first fight in ... months, he having recovered ... short time ago from an operation.

Tom Heeney Signed for Oakland Go

OAKLAND, April 24. (AP)—Tom Heeney, the New Zealand heavyweight popularly referred to as "the hard rock from down under," has been signed by Promoter Louis Parente for a ten-round bout here in the near future. Parente said he would try to line up Max Baer, sensational Livermore (Cal.) youngster.

SOLONS DEFEAT SERAPHS AGAIN

(Continued from Thirteenth Page)

today's rival hurlers. The score:

SACRAMENTO	AB	H	O	A	LOS ANGELES	AB	H	O	A
French,ss	5	1	1	3	Haney,3b	4	1	1	3
Ward,2b	5	1	2	3	Moore,lf	4	1	3	0
Backer,3b	4	1	0	1	Sigafoos,2b	3	0	1	0
Camilli,1b	3	0	12	0	Karper,rf	3	0	1	0
Osborn,rf	3	1	0	0	Jacobs,3b	3	0	2	2
Boaz,cf	4	0	1	0	Stein,cf	4	0	1	0
Bohwer,lf	3	0	1	0	Dittmar,ss	4	1	1	4
Wirtz,c	3	0	7	1	Warren,c	3	0	7	1
Bryan,p	3	1	1	2	Barfoot,p	0	0	0	0
					Delaney,p	0	0	0	0
					Walsh,p	0	0	0	0
					Schu'ich,x	1	0	0	0
					Parker,xx	1	0	0	0
					Peters,p	0	0	0	0
					Skiff,xxx	1	0	0	0
Totals	37	5	27	13	Totals	36	3	12	27	14

x—Batted for Delaney in 8th.
xx—Batted for Walsh in 7th.
xxx—Batted for Peters in 9th.

SCORE BY INNINGS

Sacramento	0	1	0	2	1	1	0	0	0	—5
Hits	1	0	1	1	2	1	2	0	1	—9
Los Angeles	1	0	0	0	0	0	1	1	0	—3
Hits	1	0	1	1	1	2	1	3	1	—12

Errors—Camilli, Haney, Dittmar, Charges defeat to Barfoot. Runs responsible for—Barfoot, 2; Delaney, 2; Walsh, 2; Bryan, 4. Struck out—By Barfoot, 1; Delaney, 1; Walsh, 1; Bryan, 3. Bases on balls—Off Barfoot, 4; Walsh, 2; Peters, 2; Bryan, 1. Stolen bases—Warren, French, Haney. Three-base hit—Ward. Home runs—Camilli, Osborn, Warren. Two-base hits—Harper, Backer, Sigafoos, Dittmar, Moore. Sacrifice hits—Peters, Harper, Jacobs. Runs batted in—Wirtz, Haney, Camilli, Osborn, Backer, Bryan, Parker, Harper, Warren, Moore. Double play—Haney to Sigafoos to Warren; Ward to French to Camilli. Time of game—1h. 34m. Umpires—Burke and Cady.

STANDINGS

(Continued from Thirteenth Page)

Philadelphia	3	3	.500
St. Louis	4	4	.444
Cincinnati	3	4	.429
Brooklyn	1	5	.167

Yesterday's Results

St. Louis, 9; Chicago, 2.
Other games postponed, rain.

Games Today

Brooklyn at Boston.
New York at Philadelphia.
St. Louis at Pittsburgh.
Cincinnati at Chicago.

AMERICAN LEAGUE

	W.	L.	P.c.
Philadelphia	4	1	.800
Chicago	3	1	.750
Washington	5	2	.715
St. Louis	4	3	.571
Cleveland	3	3	.500
Boston	3	4	.429
Detroit	3	5	.333
New York	0	5	.000

Yesterday's Results

St. Louis, 12; Detroit, 4.
Other games postponed, cold.

Games Today

Chicago at St. Louis.
Detroit at Cleveland.
Boston at New York.
Only games scheduled.

INTERNATIONAL LEAGUE

	W.	L.	P.c.
Baltimore	6	1	.857
Buffalo	5	2	.556
Toronto	3	3	.600
Rochester	3	4	.600
Newark	3	4	.500
Montreal	2	4	.333
Reading	2	4	.333
Jersey City	0	5	.000

Yesterday's Results

Montreal, 12; Baltimore, 4.
Other games postponed—cold weather.

AMERICAN ASSOCIATION

	W.	L.	P.c.
Toledo	5	2	.714
St. Paul	4	2	.714
Louisville	4	2	.667
Kansas City	3	3	.500
Columbus	3	3	.500
Milwaukee	3	3	.500
Minneapolis	2	4	.333
Indianapolis	2	4	.333

Yesterday's Results

St. Paul, 9; Indianapolis, 2.
Columbus, 14; Milwaukee, 6.
Louisville, 8; Minneapolis, 1.
Toledo, 9; Kansas City, 1.

WESTERN LEAGUE

	W.	L.	P.c.
Pueblo	9	1	1.000
Denver	6	3	.667
Oklahoma City	4	3	.571
Wichita	4	3	.571
Omaha	4	3	.571
Des Moines	3	4	.429
St. Joseph	2	5	.286
Topeka	1	6	.143

Yesterday's Results

Denver, 9; Topeka, 3.
Omaha, 3; Wichita, 4.
Pueblo, 8; St. Joseph, 1.
Des Moines, 7; Oklahoma City, 4.

SOUTHERN ASSOCIATION

	W.	L.	P.c.
Chattanooga	5	1	.800
Memphis	4	2	.778
Birmingham	4	2	.667
Mobile	3	3	.600
New Orleans	3	4	.429
Nashville	3	4	.429
Little Rock	2	4	.333
Atlanta	2	5	.286

Yesterday's Results

Atlanta, 13; New Orleans, 3.
Nashville, 5; Little Rock, 4.
Mobile, 5; Birmingham, 4.
Memphis, 11; Chattanooga, 8.

ARIZONA STATE LEAGUE

	W.	L.	P.c.
Phoenix	10	4	.714
Globe	9	4	.692
Tucson	8	4	.667
El Paso	8	4	.667
Miami	7	8	.350
Bisbee	3	10	.167

Yesterday's Results

Tucson, 5; Bisbee, 4.
Phoenix, 13; El Paso, 9.
Miami, 9; Globe, 4.

VAN RYN WINS OVER HUNTER IN NET PLAY

WHITE SULPHUR SPRINGS (Va.) April 24. (AP)—John Van Ryn of Orange, N. J., former Princeton star, eliminated Frank Hunter, No. 2 ranking player in the semi-final round of the annual Mason and Dixon tennis tournament here today. The scores were 6-2, 4-6, 6-2, 2-6, 6-4.

In the other semifinals Wilmer Allison of Austin, Tex., giant killer of the tournament, had put out George Lott of Chicago, No. 3 ranking player, by scores of 4-6, 6-8, 6-3, 6-4, 7-5.

Allison and Van Ryn, Davis Cup doubles partners, will meet in the finals tomorrow.

FRANKIE DIAZ PICKED TO BEAT JIMMY FOX

Frankie Diaz, hard-hitting Mexican lightweight, is favored over Jimmy Fox of Hollenbeck Heights, whom he meets tomorrow night in the main event at the Main-street Club. Fans are picking Diaz to outscore the Jewish boxer because of the former's ability as a heavy puncher.

Both Fox and Diaz are anxious to win impressively tomorrow night because of the opportunities that will await the winner at the larger clubs on the Coast.

Bert Sampson and Warren Jewett are rated as a toss-up in the semi-wind-up. They are slugging welterweights who are expected to enact a wild battle for the honors.

FISHER SHINES AS CARDS WIN

Rookie Hits Hard to Aid in Cub Downfall

CHICAGO, April 24. (AP)—George Fisher, young St. Louis outfielder, continued his sensational hitting streak today and led the Cardinals to a 9-to-2 victory over the Chicago Cubs in the odd game of the seven the teams have played this season. Only about 3000 chilly fans watched the one National League game of the day. Score:

ST. LOUIS	AB	H	O	A	CHICAGO	AB	H	O	A
Douthit,cf	4	1	2	1	Engl'sh,ss	4	1	1	3
Adams,2b	3	1	4	4	Blair,2b	4	0	3	3
Fisher,lf	4	2	3	0	Fitzsi'n,rf	4	0	1	0
Sol'ley,1b	3	1	8	0	A.Wilson,cf	3	0	1	0
Hafey,rf	4	1	2	0	Step'son,lf	4	0	2	0
Fisher,rf	1	0	0	0	Grimm,1b	4	0	11	0
J.Wilson,c	3	1	4	0	Taylor,c	4	1	4	0
Farrell,ss	3	1	4	2	Beck,2b	4	1	1	4
Johnson,p	3	1	0	2	Blake,p	0	0	0	0
					Moss,p	0	0	0	0
					Osborn,p	0	0	0	0
					Fl'ming,x	1	0	0	0
					Nelson,p	0	0	0	0
Totals	33	11	27	15	Totals	34	3	27	13

x—Batted for Osborn in 8th.

SCORE BY INNINGS

St. Louis	0	0	0	0	1	3	5	0	0	—9
Chicago	0	0	0	0	0	0	0	2	0	—2

SUMMARY

Errors—English, Adams, J. Wilson. Runs batted in—Stephenson, 2; J. Wilson, Fisher, 4; Frisch, Hafey, 2. Two-base hits—Fisher, Fisher. Three base hit—Hafey. Stolen base—Cuyler. Sacrifice hits—Blair, Cuyler, Farrell. Double plays—Blake to English to Grimm. Johnson to Farrell to Bottomley. Left on bases—Chicago, 10; St. Louis, 7. Bases on balls—Off Johnson, 1; Blake, 4; Moss, 1; Struck out—By Johnson, 1; Blake, 1; Nelson, 1. Hits—Off Blake, 6 in 6 1-3 innings; Moss, 1 in 2-3; Osborn, 3 in 1; Nelson, 1 in 1. Hit by pitcher—Hafey, by Blake. Wild pitch—Blake. Losing pitcher—Blake. Umpires—Clarke, Klem and Stark. Time—2h. 9m.

TIGERS DROP TILT TO ST. LOUIS CLUB

ST. LOUIS, April 24.—Smashing out a seven-run rally in the sixth inning the Browns scored a 12-to-4 victory over Detroit here this afternoon. Kress and Schulte, each with three hits, led the attack. Gehringer and McManus hit homers for the Tigers.

Score:

DETROIT	AB	H	O	A	ST. LOUIS	AB	H	O	A
Johnson,rf	5	0	3	0	Blue,1b	4	2	9	1
Funk,cf	3	0	3	0	O'Rourke,3b	4	2	4	1
Gehringer,2b	5	1	2	3	Manush,lf	3	1	3	0
Alexander,1b	4	1	11	1	Kress,ss	3	3	1	3
Rice,rf	4	1	0	0	Schulte,cf	3	3	3	0
McManus,3b	3	0	0	2	Mellio,3b	4	0	0	2
Hogan,ss	3	0	0	0	Gullic,rf	4	0	2	0
Harwell,c	3	0	6	0	Manion,c	3	0	5	0
Hoffseth,p	3	0	0	0	Ferrell,c	0	0	0	0
Carroll,p	0	0	0	0	Hallahauser,p	0	0	0	0
Sullivan,p	0	0	0	0	Kimsey,p	2	0	0	2
Page,p	1	0	0	0	McNeely,p	0	0	0	0
Stone,x	1	0	0	0	Sadoro,xx	0	0	0	0
Totals	33	3	24	11	Totals	36	14	27	10

x—Batted for Sullivan in 8th.
xx—Batted for Hollahauser in 9th.
xxx—Batted for Manion in 8th.

SCORE BY INNINGS

Detroit	1	0	0	2	0	0	0	0	0	—4
St. Louis	0	0	0	1	0	7	0	4	x	—12

SUMMARY

Errors—Mellio, Blue. Runs batted in—Schulte, 4; Kimsey, 2; Kress, 2; Manush, Blue, O'Rourke, Gullic, McManus, 2; Gehringer. Two-base hits—Schulte, 3; Kress, 2; Manush, O'Rourke. Kimsey. Three-base hit—Johnson. Home runs—Gehringer, McManus. Sacrifice hits—Hayworth. Manush, Mellio. Stolen bases—Blue, Schulte, Gullic. Bases on balls—Off Houhauser, 5; Kimsey, 2; Hoseett, 2; Carroll, Sullivan, 2; Page, 1. Struck out—By Houhauser, 5; Kimsey, 1; Hoseett, 2. Left on bases—St. Louis, 8; Detroit, 10. Hits—Off Holhauser, 6 in 5 innings; Kimsey, 6 in 4; Hoseett, 6 in 4; Moore out in 5th; Carroll, 3 in 2-3; Sullivan, in 1-3; Page, 1 in 1. Umpires—Odell, Dineen and Nallin. Winning pitcher—Kimsey. Losing pitcher—Carroll. Time—2h. 35m.

MISSIONS TAKE 11-7 GAME FROM PORTLAND

PORTLAND (Or.) April 24. (AP)—Making it two straight for the local series, the San Francisco Missions defeated Portland, 11 to 7, here today. Ragged Portland fielding helped the visitors to a six-run lead in the first two innings. Yerkes was batted off the hill in the second inning and was charged with the defeat, although four Portland errors had much to do with the Missions' victory. Score:

MISSIONS	AB	H	O	A	PORTLAND	AB	H	O	A
Mul'gan,2b	4	2	0	0	Chat'm,ss	5	1	0	2
Monroe,2b	0	1	1	0	Bates,rf	4	1	1	0
Ros'berry,lf	4	1	2	0	Hilis,2b	4	1	2	3
Hurt,rf	2	2	3	0	Wil'ms,lf	4	0	2	0
Burns,1b	4	2	10	1	Orwoll,1b	4	2	10	2
Cuyler,cf	4	2	1	0	Johnson,cf	4	0	1	0
Cos'rot,ss	3	1	2	2	Cronin,3b	4	0	1	2
Hofmann,c	3	2	4	1	Woodall,c	3	0	6	0
Caster,p	0	0	0	0	Yerkes,p	2	0	0	2
Kelly,xx	0	0	1	0	Ch'rfield,p	2	0	0	1
					French,x	1	0	0	0
					Ortman,p	0	0	0	0
					Walters,xx	1	0	0	0
					Bloomer,p	0	0	0	0
Totals	36	13	27	13	Totals	37	12	27	15

x—Batted for Chesterfield in 7th.
xx—Batted for Ortman in 8th.

SCORE BY INNINGS

Missions	2	4	0	0	1	0	2	0	2	—11
Hits	2	4	0	0	1	0	2	0	2	—13
Portland	0	1	0	2	1	0	4	0	1	—7
Hits	0	1	0	2	1	0	4	0	1	—12

SUMMARY

Errors—Cronin, 2; Hilis, Orwoll. Multigan. Four hits, 8 runs off Yerkes in 1 1-3 innings; 6 and 4 off Chesterfield in 5 2-3; 0 and 0 off Ortman in 1; 3 and 2 off Bloomer in 1. Losing pitcher—Yerkes. Runs responsible for—Yerkes, 4; Caster, 1; Chesterfield, 2; Bloomer, 2. Struck out—By Caster, 4; Chesterfield, 2; Bloomer, 1. Bases on balls—Off Yerkes, 2; Caster, 2; Chesterfield, 1. Stolen base—Orwoll. Two-base hits—Hofmann, Caster, Rosenberry, Hilis, Cos'rot, Hofmann. Sacrifice hits—Woodall, Burns, Hurt, Christensen. Runs batted in—Hurt, 2; Mulligan, 2; Burns, 2; Cronin, 2; Woodall, Cos'rot, Bates, Williams, Orwoll, Christensen, Hoffman. Double plays—Cos'rot to Monroe to Burns. Wild pitch—Caster. Passed ball—Woodall. Umpires—Casey and Price. Time—2h. 12m.

L.A.A.C. TO STAGE GYM MEET TONIGHT

The finest gymnasts and tumblers of Southern California meet at the Los Angeles Athletic Club tonight, the event being the annual S.P. A.A.U. championships. The program commences at 7:30 o'clock and should draw a record crowd for such an event in view of the approaching national championships, which will be held at the Olympic Auditorium June 6, under the auspices of the L.A.A.C.

Tonight's tournament will be the final wind-up before the national meet, and winners of various events will remain in training for the June championships, when outstanding gymnasts from all parts of the country will come here seeking titular honors.

RECHECKED SCORE FOR TRACK MEET GIVEN

CLAREMONT, April 24.—After a careful scrutiny of the score cards of the freshman all-Conference meet held at Pomona last Friday afternoon, and after throwing out the points made by the two ineligible athletes used by Occidental, Reed and Kelley, it was found that the Pomona freshman won the meet by a good margin. Whittier was moved up to second place and the Redlands team finally landed in the third spot. Occidental wound up in fourth place. The new point score:

Pomona, 42; Whittier, 35; Redlands, 30 3-4; Occidental, 28; San Diego, 20 1-4; California Tech, 18.

RABBIT PUNCHES

BY PAUL LOWRY

THE $100 PLATE BANQUET

"I WONDER if you would give us a tumble in your column regarding the $100 sportsmen's banquet," writes Johnny Cassidy, publicity accelerator of the Junior Chamber of Commerce.

Well, I should say so.

Just think of what would happen to the $10,000 open golf tourney, winter sports in the mountains, various yacht and motor-boat races and kindred other events if it wasn't for the Junior Chamber of Commerce.

This is one banquet, steep as it is per plate, that should go over with a bang. Money derived from this source advertises Los Angeles as the great playground of the universe. It is dough that pays dividends, big ones.

"You will recall that this is probably the only $100 plate dinner staged annually by any organization in the country," continues Cassidy. "It is the financing medium of the Junior Chamber, making it possible to carry out its year 'round program of sports. This year will surpass, both from the point of food, entertainment and attendance, any previous dinner.

"We are inviting outstanding sportsmen of all branches to be our guests this night (April 30.). Of course, it is the business man and the sportsman, also in business, who make it possible for us to finance our sports activities.

"We are anxious to carry this message to the readers of your column as well as the general public. We make no secret of the fact that we need more reservations than we have, although at present indications are that they will generously exceed past attendance."

* * *

SUSPENSION IN SIGHT

ARMAND EMANUEL faces a long-suspension at the hands of the State Athletic Commission for running out on his match with Jim Maloney next week.

Of course, the matter is viewed in a different light at Emanuel headquarters.

Papa Emanuel will tell the commission that the Olympic failed to live up to its agreement with him that the fight be staged at $2 to $5 scale.

But the fact is the Olympic management is in the clear. When Papa Emanuel sought to have the tariff boosted from a $3 top for the Maloney bout, Matchmaker Hayden Wadhams demurred.

At Papa Emanuel's insistence he wrote the seat prices into the contract, but inserted a clause, "subject to the approval of the State Athletic Commission." Emanuel signed the contract on that basis.

The commission met last Monday, and approved the $5 end of it but not the $2 gallery fee.

Matters would have been all right, but the seats failed to sell and Papa Emanuel began to realize he had made a bad bargain in agreeing to take 60 per cent of the gate receipts and assume Maloney's $7500 guarantee.

Then he began to vilify the Olympic management.

After making his own bed he refused to lie in it. He sought the match with Maloney here in the first place to prove that Armand was fouled and not knocked out by Maloney in Boston.

* * *

NO "HOT" ELEMENTS

ALTHOUGH told weeks ago the scrap was not hot locally, Papa Emanuel insisted it was a great fight for Los Angeles.

He forgot that son Armand left here after the Hudkins match cold as a cucumber, having been horribly beaten by the Wildcat, a middleweight.

And with all due respect to Jim Maloney and his genial manager, Danny Carroll, Maloney is not a top-flight heavyweight.

He has been stopped by Jack Sharkey, George Godfrey, Tom Heeney and Johnny Risko.

The elements weren't there for a "hot" match, and Papa Emanuel probably realizes it now.

That's why the seats didn't go at $5, that's why Papa Emanuel didn't see Maloney's guarantee in sight, that's why he pulled out of the match yesterday and wanted the Olympic to assume Maloney's guarantee and pay Armand 25 per cent.

And on the latter basis Jack Doyle naturally bucked, and that's why there will be forty rounds of boxing at the Olympic next week—but no Maloney-Emanuel fight.

TEN CIRCUITS IN SEAL GAME

(Continued from Thirteenth Page)

pounded five Oakland hurlers for twenty hits. Jimmy Zinn, Seal right-hander, was nicked for sixteen blows but they were scattered along the route. The score:

OAKLAND	AB	H	O	A	SAN FRANCISCO	AB	H	O	A
Uhalt,cf	4	3	3	0	Crosetti,ss	4	1	1	1
Walker,2b	5	2	2	3	Pinelli,3b	4	1	1	3
Grimm,lf	5	1	1	0	Don'van,lf	5	2	3	0
Arlett,rf	3	1	1	0	Wingo,cf	5	1	2	0
Berger,3b	4	1	1	2	Sheely,1b	4	2	17	1
Penlon,1b	4	2	9	0	Cavener,2b	5	2	3	3
Lombardi,c	4	3	7	4	Coleman,rf	4	0	1	0
Devereos,ss	4	1	2	4	Gaston,c	4	1	6	0
Crashead,p	0	0	0	0	Zinn,p	3	0	0	2
Pearson,p	0	0	0	0	Baker,3b	1	0	0	0
Kaslch,p	0	0	0	0	Reed,c	1	0	0	0
Jeffcoat,p	0	0	0	0					
Joiner,p	0	0	0	0					
Totals	39	16	26	17	Totals	41	20	27	16

Oakland	0	0	0	0	3	1	1	0	0	—5
Hits	1	0	1	0	3	2	3	3	3	—16
San Francisco	0	0	2	4	2	0	0	0	0	—8
Hits	0	3	4	2	0	1	3	3	4	—20

Error — Verges. Innings pitched—By Crashead, 2-3; Pearson, 2-3; Kaslch, 1 1-3; Jeffcoat, 1. Charge defeat to Crashead. At bat—Off Crashead, 6; Pearson, 2; Kaslch, 3; Jeffcoat, 5. Hits allowed—Off Crashead, 5; Pearson, 2; Kaslch, 4; Jeffcoat, 5; Jones, 5. Struck out—By Crashead, 0; Zinn, 2; Pearson, 0; Kaslch, 1; Jeffcoat, 0; Jones, 1. Bases on balls—Off Crashead, 1; Zinn, 1; Pearson, 2; Kaslch, 2; Jeffcoat, 4; Sones, 1. Wild pitches—Kaslch, Jeffcoat. Stolen bases—Wingo, Pinelli, 2; Donovan. Three - base hit—Cavency. Home runs—Crosetti, Gaston, Wingo, Sheely, Lombardi, Devereos. Baker, Coleman, 2; Cavency. Two-base hits—Uhalt, 2; Donovan, 2; Sheely, 3; Brubaker, Devereos. Runs batted in—Crosetti, Sheely, 6; Donovan, 2; Cavency, 2; Gaston, Wingo, 2; Lombardi, Brubaker, Arlett, 3; Coleman, 3; Devereos, Baker. Double plays—Crosetti to Cavency to Sheely. Sheely, unassisted; Baker to Cavency to Sheely. Time of game—2h. 15m. Umpires—Genahlea and Kolls.

BRUIN YEARLINGS CONQUER TROJANS

U.C.L.A.'s freshman tennis team defeated the S.C. yearlings, four matches to two, in yesterday's annual struggle on the Trojan courts. Froelich and Boffshard distinguished themselves for the victors, sending the Bruin Cubs off two a two-point lead. The results: Froelich (U.C.L.A.) defeated Weinrich (S.C.) 6-4, 6-2; Boffshard (U.C.L.A.) defeated Kuypers (S.C.) 6-2, 6-3; Kimball (S.C.) defeated Dunham (U.C.L.A.) 0-6, 6-1, 7-5; Schmidt (S.C.) defeated Crawshaw (U.C.L.A.) 6-4, 6-4; Froelich and Dunham (U.C.L.A.) defeated Kimball and Schmidt (S.C.) 6-1, 6-3; Howe and Terrell (U.C.L.A.) defeated Weinrich and Kuypers (S.C.) 8-6, 6-2.

PANTHER TEAM TO FACE MERCURY NINE

The California Christian College Panthers will meet the Los Angeles Athletic Club nine this afternoon at 2:30 o'clock on Braden Field, 766 North Vermont avenue, in a return game, the Panthers having previously copped, 5-4. Lefty Tower will hurl for the Panthers, while Caddy Works will turn the trick for the clubmen.

The Panthers have won 17 out of 21 games played and put on a good fight in every game. Admission is free to the public.

FEG MURRAY'S SPORT SKETCH

(Continued from Thirteenth Page)

ent, with the red shirt of Shawkey flying at the masthead of the Yankee ship as it embarks on its 1930 cruise. Bob the Gob used to mix his pitches with brains, and it is taken for granted that he will be a thinking manager, and that the Yankees will follow him as their leader as readily as they followed his style lead years ago when he introduced the red shirt into baseball. There's a "key" in the name of Shawkey. Will it open the door to a world series for the Yankees next fall?

STARS BEATEN AGAI

A CHUCKLE FOR EVERYBODY

TARZAN AND THE JEWELS OF OPAR

By Edgar Rice Burroughs

Morning was dawning when Tarzan again awoke, after spending the remainder of the night curled in the comfortable crotch of a great tree. The pangs of hunger assailed him. He yawned, rose, stretched himself, and gazed about him through the leafy foliage of his retreat. He was amid his own meadowlands and fields, the fields of John Clayton, Lord Greystoke, Tarzan of the Apes looked as a stranger upon the moving figures of his own braves preparing breakfast.

The ape-man eyed them with curiosity. In the back of his brain loitered a fleeting sense of familiarity with all that he saw, yet he could not connect them with any particular event of the past. Though the face of each of them had but recently been as familiar to him as his own, they awakened within him no recollection whatsoever. He saw them scatter their cook fire and depart. After they had gone, Tarzan descended from his tree and sought food.

Out upon the plain grazed a sleek fat bunch of zebra. Toward these he wormed his stealthy way. He kept down wi ! from his prey, acting instinctively, he took advantage of every form of cover as he crawled upon all fours and often flat on his stomach. Reaching a low bush's shelter he gathered his spear firmly in his grasp. Cautiously he drew his feet beneath him. In a single, swift move he rose and cast his heavy weapon at a plump young mare grazing nearest him.

Catlike, he leaped after his spear, his hunting knife in his hand. Clinging with one hand to the zebra's short mane, Tarzan struck repeatedly with his knife. ...e mare fell lifeless and then upon her Tarzan placed his foot and raised his voice in the victory call. In the distance, Basuli halted as the hideous scream echoed. "The great apes!" he said to his companions. "It is a long time since I have heard them in the country of the Waziri. What could have brought them back?"

(Continued Tomorrow)

GASOLINE ALLEY

Walt's Courage Never Wavers

I'VE BEEN THINKING OF WHAT YOU SAID ABOUT MONEY THE OTHER DAY, MR. WICKER. I WONDER IF IT IS TRUE OR IF IT WAS JUST YOUR MOOD AT THE TIME.
SIT DOWN WALT AND I'LL TELL YOU MORE ABOUT IT. MONEY IS OBSEQUIOUS BUT INSINCERE. IT MAKES YOU BELIEVE YOU ARE ITS MASTER AND ALL THE TIME IT IS YOURS. YOU MAY HAVE YOUR OWN WAY IN LITTLE THINGS BUT IT HAS IT'S WAY IN THE BIG THINGS. YOU MAKE THE GESTURE OF DIRECTING IT BUT MORE AND MORE IT DIRECTS YOU.
BUT YOU WOULDN'T GO BACK TO THE OLD TIMES WHEN YOU DIDN'T HAVE WEALTH.
JUST ANOTHER EVIDENCE OF IT'S MASTERY, WALT. IT PAMPERS YOU WITH NEW LUXURIES, AND PERMITS YOU ENOUGH PETTY FREEDOM TO MAKE YOU THINK YOU COULDN'T LIVE WITHOUT IT. THEN IT EXACTS A TOLL WHICH IS AS WEIGHTY AS IT'S BENEFITS.
WELL IN SPITE OF ALL THAT, I THINK I'LL TAKE A CHANCE IF IT COMES MY WAY.
BY ALL MEANS I AM NOT OBLIVIOUS TO THE LACK OF IT, BUT I WARNING YOU WILL NOT GET ME EITHER, ALL THE FREEDOM YOU

THE GUMPS

Advice to the Lovelorn

By S...

WHY HESITATE LONGER ?
I'M IN LOVE — I ADMIT IT —
I REALIZE THAT I'M OLDER THAN HEAVEN EYES — BUT STILL I FEEL THAT WE'RE MATED — AND I'M SATISFIED THAT SHE'S THE ONLY WOMAN IN THE WORLD FOR ME — THERE IS ONLY ONE THING THAT I'M A LITTLE SKEPTICAL ABOUT — AND THAT IS — SHOULD A MAN MARRY LATE IN LIFE ? WHAT IS YOUR OPINION ?
WELL — IN YOUR CASE — I'D SAY — YES — BY ALL MEANS LATE! AND IF YOU'RE ASKING ME I'LL SAY — PUT IT OFF AS LONG AS POSSIBLE — THE LATER THE BETTER

The Life of Riley

By D. T. Carlisle

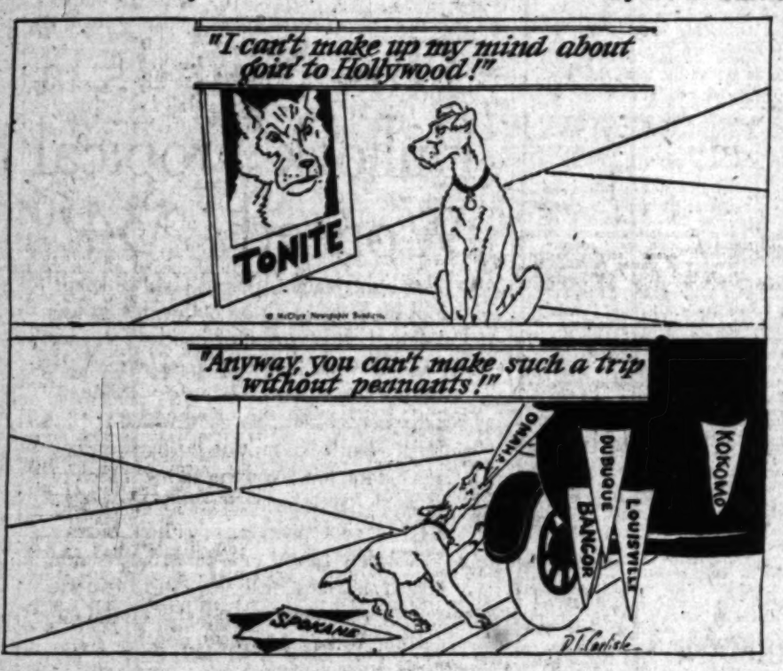

HAROLD TEEN

Shadow Has Simple Tastes

By C...

BOLONEY!
I SHOULD WORRY ABOUT YOU BOZOS — HAROLD TEEN IS A FRIEND OF MINE!
LATER
HEY! NO FOOLIN' — ISN'T THAT HAROLD WITH TH' SHADOW? HE WASN'T APPLE SAUCING US AFTER ALL!
COM'ON, SHADOW! DON'T BE A SAP! TAKE SOMEDAY — EVEN IF IT'S A LIL' SODA!
IT'S THE LIFE GEOLLY!
VER' WELL — I'LL HAVE A LIL' DELUXE BANANA SPLIT WITH A EXTRA ORDER OF WHIP CREAM AND PECANS!
CARL ED

WINNIE WINKLE, THE BREADWINNER

Marty Takes Orders from Winnie

By ...

MARTY MULLIGAN RENTED THAT OFFICE ACROSS THE HALL, BUT HE WON'T TELL ME WHAT BUSINESS HE'S IN !! I'LL CALL HIM UP AND DISGUISE MY VOICE! I'LL FIND OUT !!
HELLO! IS THIS THE MARTIN MULLIGAN COMPANY? — ER — WHAT DOES THIS COMPANY DEAL IN ??
NOTHIN'!
NOTHING?? WELL, COULD YOU SEND UP TWO DOZEN OF ASSORTED SIZES AND SHAPES?
WAIT'LL I SEE IF WE GOT 'EM IN STOCK !! HOLD TH' WIRE —
SORRY WINNIE — WE'RE ALL OUT OF THEM JUST NOW! YOU CAN HANG UP YOUR RECEIVER!
HA HA HA

REG'LAR FELLERS

Guess Work

By Gene Byrnes

GO DOWN STAIRS AND SEE IF THERE'S ANY KEROSENE IN THE CAN!
?
IT'LL TAKE A PERFESSOR TO FIGURE THIS OUT!
THE CAN SAYS HALF MOM, BUT I DON'T KNOW WHETHER IT'S HALF FULL OR HALF EMPTY!
GENE BYRNES

ELLA CINDERS

One of the Family

By Bill Conselman and Ch...

WELL, HERE WE ARE — HOMELESS, JOBLESS AND BROKE! WE HAVE A BABY ON OUR HANDS THAT SOMEONE ABANDONED, AND NOBODY BELIEVES ME WHEN I TRY TO EXPLAIN! WHAT'LL WE DO, BLACKIE?
EVEN YOUR BEST FRIENDS CAN'T TELL YOU! BESIDES, I'M TOO HUNGRY TO THINK ABOUT CHILD WELFARE!
OH, HERE'S SOMETHING I DIDN'T SEE BEFORE! IT'S A NOTE! THE BABY IS TOO YOUNG TO WRITE, SO IT MUST BE FROM THE MOTHER!
THE ONLY THING I'M INTERESTED IN IS THE ADDRESS AND THREE SQUARE MEALS A DAY FOR A GROWING BOY!
Dear Cela:
You know me and as I'm over you! That's why I'm leaving my baby with you! Take care of her for a little while and look for a letter from me addressed General Delivery!
Heartbreakingly yours!
— a Heart-broken Mother.
ISN'T THAT STRANGE! I WONDER WHO SHE CAN BE! BUT SO LONG AS HE HAS TO KEEP HER, LET'S GIVE HER A NAME! YOU SUGGEST ONE BLACKIE! YOU'VE BEEN CALLING HER NAMES EVER SINCE WE FOUND HER!

PETEY—

It's a Game

By C...

— 'LO PETEY OL' TOP, LOOKIN' FOR CIGAR BUTTS ?
— GOT AN AWFUL PAIN IN THE BACK JIM, CAN'T STRAIGHTEN UP —
— THE 'DOC' SAYS IT MIGHT COME FROM MY TEETH
— BACK BITIN' EH ? — HA HA
— I'M ON MY WAY TO THE DENTISTS TO HAVE 'EM EXAMINED —
— WELL, HAVE A SWELL TIME, A LITTLE BRIDGE WILL DO YOU GOOD

WANT-AD INDEX
[illegible]

WANT-AD RATES
[illegible]

LOST, FOUND, STRAYED—
And Stolen

WATCH—Gold, on black silk ribbon, Tues., Eagle Rock car or 7 & Bdwy. Val. as keepsake. Rew. AL. 3869.

WRIST watch bracelet, diamonds set with emeralds, initials B L. Wilshire bus Santa Monica to Ambassador Hotel. Reward. WA. 4956.

WRIST watch, gold, lost Sun. a.m., bet. N. Orange Dr. & Blessed Sacram't Church or Sunset. Rew. GL. 2192.

WRIST watch, sapphire & diamond, platinum link. Reward. OR. 4716.

LOST—Lady's Elgin wrist watch, green gold, between 9th & 10th on Spring st. Phone Downey 43481.

LOST, Sunday, green shoe. Finder call Wakefield 1305, Pasadena.

SPECIAL NOTICES—
Miscellaneous —2

ACCIDENT & PLASTIC SURGERY Diagnosis, X-ray, Treatment, Dr. GUSTASON, 407 Storry Bg. TU. 5736.

Baths and Massage —2-A

NURSE & MASSEUSE

Elect. & steam cab. baths. Massage. Op. Sun. & eve. 2612 W. 7. WA. 0950.

NURSE giving scientific massage, eliminating alcohol. Elect. sweat baths, 9 a.m. to 9:30 p.m. 708 Sunset, cor. Orange G., Pasadena, Terrace 7260.

MASSAGE, CHIROPRACTIC, cabinet sweats, deep therapy light. 342 So. Broadway. Rm. 810. Hrs. 9 to 5:30.

MASS. & baths 50c. Hrs. 10-6. 6108 Rita, Hunt'g Pk. J & Whittier cars. Pacific & Randolph. JE. 7847.

Massage & Alcohol Rubs

1791½ E. Florence, 10-9. Op. Sun.

BATH & MASSAGE, $2

1820 W. 9TH ST.

MANIPULATIVE THERAPY Internal baths, weight reduction. 200 N. LARCHMONT. GL. 0878.

SWEDISH AND LIGHT MASSAGE, 307 S. Hill st. Rm. 308. Open Sun.

WILSH. Ins. Chir. colon irrig. & manipulation. 1907 Wilshire Bl. FI. 0919.

BATH, mass., sweat. Expert nurse. 1257 W. 7th st. 10-10. Sun. 12-6.

NURSE, European, scientific massage, expert, at your home only. FA. 4680.

EXPERT European masseuse. OR. [illegible] Will go to your home.

ELECTRIC CABINET bath & massage. $2 per treat. by colored. HU. [illegible]

SWED. MASS. CAB. SWEATS. MED. BATHS. 3091 W. PICO. RO. 3068.

Nurse & Mass. GL. 7316.

MASSAGE, shower, astro, diagnosis. 321 W. 3rd st. R. 220-21. Open Sun.

ELECTRIC cabinet baths and massage by colored. HU. 8274.

MASSAGE, scalp & manicure. 817 Orpheum Thea. Bldg. 9th & Bdwy.

MASSAGE, exp. nurse, chiro., electrotherapy. 1076 W. 6th st. MA. 1197.

BATH, massage, weight correct. Chiro. 518 Garfield Bldg., 8th & Hill.

TRAINED nurse, masseuse, expert. Take patient my home. AT. [illegible]

BATHS & massage, hrs. 10-9. Op. Sun. 7403 Compton av. 1 bl. S. Florence.

INSTITUTE, Swedish massage. 323 Union League, 2nd & Hill. VA. 0216.

RUSSIAN MASSEUSE OX. 9710.

NURSE, SPECIAL TREATMENT, SALT GLOWS, MASSAGE. DU. 3983.

ELECTRIC bath & massage. Hours 10 to 7. Room 711, 542 S. Broadway.

MASS. & Bths., swis. 7635 Valley Bl. W. of El Monte. 165-J. Always open.

TRAINED nurse, therap., mass. 310 Fay Bldg. 326 W. 3d. 10 a.m.-7 p.m.

Medical and Physicians —2-B

Reliable Specialist

OPEN EVENINGS TILL 9 P. M. Consult a doctor who devotes his life's study specializing in and treating chronic Urinary, Blood and Skin Diseases of Men and Women. Lowest Fees—Best of Service. Dr. Erwin, M.D., 704 S. Spring, Rm. 1004. Hours, 9:30 a.m. to 9 p.m. Sunday, 9:30 to 12.

MAN DOCTOR

Spec. 30 yrs. New methods. Quick results. Ex. free. 219 Douglas Bldg. 3rd & Spring.

DR. SHORES, Catarrh, deafness, rheumatism, asthma, lungs, skin, blood, heart, stomach, kidneys, liver, chronic diseases, specialty 34 yrs. Hrs. 11-7. Sat. 10-2. 323 W. 6th st. Rm. 501.

Sanatoriums, Hospitals, Etc.—2-C

PRIVATE home for expectant mothers. Apply 1431 Portia st. Reasonable rates. Arrangements can be made for medical & hospital service at time of confinement. MU. 6740.

THE ALYNMORE, Beaut. new bldg. Spacious grounds. Any bed or ambulatory case. Ward rates from $60 per mo., private rooms from $75 mo. Doctor included. LA. 6240.

EL RETIRO Sanatorium, suburban rest home for aged & invalids. 5 acres beaut. grounds. Spec. diet. 327 W. Regent st., Inglewood. TR. 3432.

ARCADIA Sanatorium. A beaut. homelike inst. for Asthma, aged & conval. Graduate nurses, day & night. Reas. rates. Phone ARCADIA 109.

THE PALMS, TUJUNGA, Capable nurses, exc. mls., attr. grds. Above fog. Reas. rates. Sunland 2037 TR.5284.

NURSE'S home, good care for aged & convalescents. Reas. JE. 8686.

VACANCY for convalescent in nurse's home. DU. 6854 mornings.

NURSE wishes invalid or chronic. Hilltop home, ocean view. MO. 14366.

Society Meetings —2-D

STRANGERS' SOCIAL CLUB Meets every Tues., Thurs., Sat., at 4067 W. Pico. Cards, games. Modern & old-time dancing. [illegible]

LONESOME CLUB Meets every Monday & Friday at 838 W. 7th, near Figueroa. OL. [illegible]

Dentistry —2-E

PLATES repaired while you wait. LLOYD'S, 424 S. Broadway. Rm. 700.

Theatrical —2-F

WANTED: Pianist, double accordian; must travel. AT. 7967.

TRAVEL OPPORTUNITIES—
Land, Water, Air —2-H

RENO—Special. Low rate. Bonded. Licensed sedan. 403 E. 5TH ST. MA. [illegible] & 626 S. HILL ST. VA. 0986.

DRIVING to Oakland, take 2 for company. Fri. or Sat. Mr. Crist. West Hotel.

EXP. Filipino chauf. will drive Chicago for trans. MA. 6464. Apt. 306.

DRIVING to S. F. Sat., 7 a.m. Sedan. Take 2, help dr. MU. 9573 aft. 1 p.m.

EUROPEAN TOUR, see Passion Play & visit 9 countries. $385. WH. 1316.

TAKE 2 S.F. SAT. NASH TOUR HELP DRIVE. CALL 1834 W. 11TH.

AUTOS FOR HIRE—
With or Without Driver —2-I

LINCOLN 7-P. sed. with driver. Ldg. $75 wk. No extras. WA. 6787.

LATE Packard 7-p. sed. Owner careful driver. Lowest rate. RI. 3561.

5-PASS. Sedan with driver, low rates by hr., day or week. EX. 6256.

CHRYSLER sedan, young man driver. Week, month. LA. 9624.

NEW PACKARD CLOSED CAR, 7-pass. Owner drives; low rates. OL. 1612.

SPECIALTIES FOR WOMEN
Beauty Aids, Etc. —2-W

TAKARA

HYGIENIC POWDER for feminine hygiene, a soothing, cooling & cleaning wash. 50c & $1 per package. For sale at all Owl and other drug stores.

DU VERNET gives this week reg. $15 perm. wave, $4. croquignole or steam oil method. Open eves. J or V car. 3106 S. Vermont. REpublic 9416.

PERSONALS—
Business —4

LEARN to drive. Expert teacher. Special attention given all pupils. We also furnish drivers for special occasions. EDDIE. OL. 0870.

HAVE wonderful original story material, can not put it in story form for lack of education. Address J. box 482, Times Branch.

YOUNG man with car will escort parties locally, short trips, also theaters, cafes, dances. Refs. Address H. box 471, Times Branch.

PARTNER FOR A CLEAN BUSINESS WITH UNLIMITED PROFITS. EITHER LADY OR GENTLEMAN. Address HH. box 662, Times Branch.

Internal Rejuvenation

Results in 7 days. Appointment only, call GR. 1592.

Social Center EM. 2302

Refined, helpful, social contact assured. Dance, bridge, instr., etc. Ref.

IF Emmett McGrath or R. B. Field will phone this number they will learn something to their advantage. Phone GL. 2276. MISS ANTHONY.

ALL CLUB MEMBERSHIPS, I pay cash but sell on easy terms. Est. 1920. "Club" Brace, Detwiler Bg. TR. 9929.

ANYONE can make plenty money with my brand new guar. mail order plan. Write Dube, box 441, Hollywood, Cal.

CANDY making, chocolate dipping lessons, practical or mail course. Liberty Candy Co. 4th fl. 355 S. Bdwy.

CABIN site & charter membership Peter Pan Club. $1000 cash. Address F. box 166, Times Office.

MODEL, size 14, any type clothing, am also expert designer; available for high-class appts. Kenwood 801.

HOLLYWOOD GOLF CLUB regular membership, reasonable. R. Lapic. TR. 6681 - DR. 1153.

Bridge Instr. OX. 1496

Captain Wheatley at your home.

UPHOLSTERING, furniture made like new, by expert at your own home. Reas. MU. 0570.

GREGG & stenotypy, home study courses. MacKAY COLLEGES, 612 S. FIGUEROA & 2711 W. 6TH.

PAY your debts in mo. pmts. by our plan. No security needed. Mutual Credit Bureau, 624 Sub. Ter. Bldg.

LADY wishes to collaborate with fiction or scenario writer. Address F. box 87, Times Office.

REGULAR Lakeside Golf Club memb. for sale. $350 net. VA. 0364.

DESK space, mail & ph. serv. $5 up. 612 Black Bldg. 4 & Hill VA. 8472.

PERSONALS—
Business —4

YELLOWSTONE PARK

Personally conducted 30-day trip thru Yellowstone. Leaving end of June. Most marvelous vacation of lifetime. Low cost. All expenses paid. Select company. Make reservations now. Pamphlet. Address J. box 344, Times Branch.

WOMAN of unusual experience in merchandising and sales promotion seeks an executive connection with a progressive institution as general business manager or personnel or educational director. Has successfully directed large groups of people in several different mercantile lines; is a good traveler; experienced in public speaking, radio lecturing & announcing. Best eastern & California references. OX. 4339, or Address P. box 298, Times Office.

Beaux Arts School of Interior Decoration

Day & evening classes for those interested in home building, furnishings or professional. 1709 W. 8th St. Rm. 416.

DRUGS & ALCOHOLIC

Addiction can be permanently healed. Treatment comfortable & interesting throughout. Special opportunity. Alnar System. 118 S. Rampart. DU. 1360. OL. 0769.

SPIRITUAL PSYCHO ANALYSIS of your life, business and all personal affairs $1. Reliable. Est. 30 yrs. Bank refs. 11 to 6. Thurs. until 8. International Institute Psychology. 1924 W. 6TH ST.

TELEPHONE exchange attendants at the larger hotels & apt.-houses can make considerable extra money without interfering with their work. Address E. box 136, Times Office.

SHORT stories, novels, screen subjects, plays wanted by literary agent. Will edit & assist if subjects have merit. Commission basis 10%. 407 S. BURLINGTON. EX. 7112.

DIAMONDS WANTED

Highest prices paid. Pac. Diam. Co. Est. 30 yrs. 600 So. Grand. R. 304.

DRIVING instruction by male expert. 6 yrs. in L.A. The best for less. 1st lesson free. GR. 9828 or GR. 1801.

LEARN ADVERTISING. Practical training. 330 Douglas Bldg. MU. 5497.

GET mail, $1 mo. Phone call, $4 mo. Here 15 yrs. 611 Delta Bldg. TU. 8786.

STORIES TYPED, EDITED & SOLD. 420 RIVES-STRONG BLDG. TU. 9401.

LINENS FOR SALE BY OWNER. NEW, IMPORTED. WH. 7242.

WRITERS' story service, criticism. 6331 Hollywood Blv. R. 622. OR. 9348.

ED C. Roberson, lawyer, now located at 707 S. Hill. Rm. 1023. VA. 4770.

FOR SALE—Wils. Country Club memb. Ruth George, 970 W. 6. MU. 0414.

SAC. 35 shares Peck Poultry Corp. Address F. box 265, Times Office.

EXPERT lady driver, teach you or drive your car. Reas. RO. 3429.

AWNINGS—NEVER RIP WINDOWS $5. CAMPBELL AWNING CO. AX. 0510.

CHURCH NOTICES—
Miscellaneous —5

SPIRITUALISTIC services with messages. Sun., Tues. & Fri., 8 p.m. 3012 Central ave. Consult. daily.

BUSINESS ANNOUNCEM'TS
Miscellaneous —6

PITTSBURGH ERIE SAW CO have added another service for their customers & hereafter will furnish a sharp grinder plate & knife service. To do this efficiently & promptly they will hereafter operate the FEDY GRINDING CO. as a subsidiary of Pittsburgh Erie Saw Co. New & improved machinery will be added to the FEDY GRINDING equipment.

LOT cleaning, grading, plowing, lawn work, fertilizer, trees trimmed, sprinkling system installed. Cash or credit. I have my own truck, teams, tools, etc. No job too small. Earl Jones. 9421 Remsen, Roscoe. WE. 0461.

MACHINE work done, modern mfg. plant, equipped with latest machinery, general and contract work. Address F. box 206, Times Office.

TYPEWRITERS, 3 mos. $5. Free del'y. Mackay Colleges. FI. 1122. TR. 0417.

Collection Agencies —6-B

BAD debts collected. No collection, no charge. We collect everywhere. Call, phone or write. CR. 3841. 908 Larrabee st., West Hollywood.

Florists, Nurseries —6-H

SPECIAL spring sale nursery stock. 3206 Riverside Dr. Phone OL. 3494.

Patent Attorneys —6-M

HAZARD & MILLER. Send for book on Patents free. 7th floor, Central Bldg., 6th & Main. TR. 3082.

F. E. Maynard, Reg. Pat. Atty. 30 yrs. experience. Free infor. 315 W. 9th.

Patents, Inventions, Patterns —6-N

WE MANAGE YOUR INVENTION Patenting, income, all details. Pat. Enterprise. R. 326, 205 S. Bdwy.

Moving, Trucking, Transfer —6-T

FURNITURE shipped to any point in U.S. No crating necessary. WE. 3908.

EDUCATIONAL — SCHOOL
College, Private Instruction—7

DO YOU WANT A STEADY JOB?

Electricity is the comingthing. Boulder Dam and hundreds of other big projects need thousands of electrical EXPERTS. Now is the time to get ready. If YOU have it in you we can train you for steady work at GOOD pay. Plenty of jobs right now. We get the calls because employers KNOW our school.

ALL PRACTICAL training that is used every day "on the job." Write for new Electrical Booklet. Come out today or Monday or Thursday evenings. See for yourself how EASY it will be for YOU to get into the STEADY job class. Part time jobs furnished ambitious determined men. FREE job service for students.

NATIONAL ELECTRICAL SCHOOLS 4006 South Figueroa St.

MEN WANTED! !

NO EXPERIENCE REQUIRED Large automobile painting shops will accept a few men to learn their business by practical experience. $40 to $60 per week when qualified. Approximate training period 6 weeks. Reasonable cost. Day or evening training. Call or write now as applications are limited. Superintendent, 7718 BEVERLY BLVD.

Kiddies' Garden School

BEST IN L.A. Can take a few children NOW. 1903 S. Harvard, cor. Wash. EM. 6281.

MACHINE specialists in demand. Old methods passing. Civil svc. pays $1650 to start. MacKAY COLLEGES, 612 S. Figueroa & 2711 W. 6th.

ACETYLENE, ELECTRIC WELDING, 7 machines, $1 hr., everything furn. School of Welding. 7421 S. Alameda.

ACETYLENE welding, $25 full course. Electric 75c per hour. 3215 Josephine Ave., Lynwood.

LEARN to drive car properly. Where others fail I succeed. Special attention to ladies. 1926 W. Adams.

Musical, Dramatic —7-A

JAZZ, PIANO, Harmony. Howard Clark KNX artist, 808 S. Bdwy. VA. 5068.

GUITAR, steel, gen. Haw'n. Teach you play like native. 237 W. 10. AT. 6732.

TRUMPET instruction. Loveday, America's foremost instructor. WE. 0740.

SINGERS selected for Hollywood Opera Co. by appointment. EXposition 8238.

Professions, Languages —7-B

ADULTS, men, women of executive caliber. Careers managed & directed. Bernhardt, Vocational Guide. MacKAY COLLEGES, 612 S. Fig. 0A.

LABORATORY TECHNICIANS School. 216 Ferguson Bldg. MU. 8835.

Dancing —7-C

D-A-N-C-I-N-G DE LUXE ACADEMY Finest In America 8 One-Hour Lessons, $2

PRIVATE LESSONS 10 A.M.-11 P.M. AFTER LESSONS, PRACTICE FREE. ENTIRE 2D FLOOR BELASCO THE.

1056 S. Hill, Near 11th

GIRLS, boys, join CARROLL'S blonde, brunette, redhd. revues. $5 mo. Tap acrob., ballet. 1249 W. 6. MU. 2564.

6 PRIVATE lessons, $3.50, by 2 young ladies. 341 S. Alvarado. DU. 3860.

2 YOUNG ladies will give 6 private lessons $4. 718 S. Alvarado. DR. 9109.

CONTRACTORS—
And Builders —8

BRICK, stone, cement work. Day or contr. Plaster patch. Reas. MA. 6112.

PAPER hanging, tint, plaster patching, expert, free est. DR. 3290.

ADDITIONS, alterations, new homes financed 100%. 12 mo. pay. WH. 0479.

ALTA BUILDING CO. Established 1917. Phone MU. 1464. 611 Black Bldg.

Plaster-Patch. AX. 8461.

C. Wesley Taylor, 100% fin. 4-r. $1500. 5-r. $1700. 6-r. $2100. WH. 5798.

CARPENTERING, painting, tinting, dec. Work done at once. YO. [illegible]

CARPENTER & BUILDER—Day or contract. Plans, est. free. MO. 12466.

CARPENTRY, bldg., all kinds, expert remod. Price rt. Thomson. RE. 5753.

BUILD on your lot. Pay as rent. Agnew 421 H. W. Hellman Bldg. TU. 7582.

PAINTER & paperhanger wants 1st-class wk. Reas. WE. 6546. Mr. Green.

BUILDING & cement work, references. Mahaner, 409 Klikea Dr. OX. 0715.

PLASTER PATCH, stucco repair & coloring. Free estimate. OL. 7849.

PAINTING, PAPERING, TINTING. CASH OR EASY TERMS. WE. 7021.

PAINTING, papering, tint. Dec. first-class; lowest rates. Holt. MA. 2860.

CONTRACTORS—
And Builders —8

WE BUILD & FINANCE

4-RM., $1480; 5-RM., $2300 STORE COURTS, APARTMENTS. P. J. LEAVER & CO., Contractors 1024 Black Bldg. VA. 4450.

ATTENTION auto court builders! The Adjustable Steel Form Bldg. Co. specializes in 100% hollow concrete wall construction for fireproof auto courts. Price about same as stucco. 2338½ San Fernando Rd. CA. 7418.

100% FINANCING on clear or nearly clear lots. Free plans. Completed buildings on hand for your inspection. Reasonable prices. Builder, 4307 Angeles Mesa Dr. VE. 5360.

Modernize Your Home

We change, repair, paint & decor. Call today. L. Mary & Sons. MO. 12614.

SUBURBAN & CITY FINANCING. We pay up reas. lot balances, finance & build complete at guar. contract price. Free plan. Tri-Guaranty Bldg. Co. 3219 W. 6 st. L.A. DU. 7186.

THE BONDED BUILDING CO. pays off your lot, gives free plan services & financing your house 100% at bonded price & contract. 1157 N. Western ave. HE. 0284.

BERT DALE Apartments, stores built & financed. 340 N. La Brea. OR. 1141.

CARPENTER, all kinds remodeling & repairs a specialty. Reasonable prices. L. Dr La Croix. HO. 6528.

PAINTING, $5 day or contract, paint kitchen $6 up, bath $3, tint $2 rm. paper hanging. AT. 8886.

GARAGE, $45 up, any size, anywhere. Shell of small house, $150. 613 W. 54th st. A. M. WILSON. AX. [illegible]

REMODELING dwellings, stores, office buildings, anything. Mr. Black. VA. 2715.

CARPENTER, repairs, remodel, painting. Prices right. OL. 3541.

PAINTING, papering, tinting day or contract, first class. OR. 0687.

FREE estimate inside & outside painting, hi stage work, reas. FI. 4797.

PAINTING & paperhanging, 25c roll. Bradway. VE. 3094 & RO. 6923.

CARPENTERING, PAINTING AND GENERAL JOBBING. OL. 3601.

J. A. SCHWARZ BUILDS, FINANCES, DRAWS PLANS FREE. VA. 8472.

I will pay off your lot & build for you. Am not a broker. TH. 2291.

CARPENTER, $4.50 or cont. Al work, painting also. Prompt ser. AT. 7301.

Cement Work —8-D

EXCELLENT cement work, 10c sq. ft. Foundations 28c ft. Steps, porches, etc. Call Mr. GARVER. MAd. 1361.

CALL OL. 4621 FOR ALL KINDS OF CEMENT AND CONCRETE WORK.

QUALITY work. Also day work, with mixer. Easy tms. Harriman. AT. 7997.

CEMENT, stucco plaster, comp. remodeling, bldg. & dec. Terms. AT. 7310.

CEMENT work, all kinds, by day or contract. Phone WY. 2530.

CEMENT work, low price, immediate service. Free estimate. OX. 6826.

CEMENT work, all kinds, flat 10c, steps, founda. 25c. Reli. HU. 5876-J.

CEMENT work, repairing a specialty. Reas. & reliable. HUmbolt 5876-J.

Hardwood Floors —8-K

SANDING machines rented, floors resurfaced & refinished. AT. 5429.

FLOORS machine sanded, cleaned, waxed. Hansler. EM. 7324. RO. 8923.

WANTED—HELP—
Male

ADVERTISEMENTS under this heading are restricted to those offering bona fide positions without any investment required. Positions requiring an investment will be found under the heading, "Investment Required." Educational ads will be found under the heading, "Educational—School, College, Private Instructions," "Business Training Course" and "To Learn Trades."

Miscellaneous —10

$4.50 PER DAY

while in training, an old-established corporation offers a liberal & permanent drawing account to 4 neat-appearing men. This work necessitates meeting the public, but is not selling or soliciting. Unlimited chances for promotion. Mr. Stultz, 1701 South Grand Ave.

MAN—REFINED

Must be ambitious and willing to learn our business method, have good reference and mature judgment; to meet the public; personality more essential than experience. A fair salary to start if you qualify. Car necessary. See MR. WEAVER between 9 and 11 a.m. 1926 WEST 7TH ST.

LAUNDRY route salesman, neat appearing. Experience not necessary. Established family route. Commission and bonus basis. Paying $45 to $50 per week now. A hustler can soon increase this to $75 or $85 per week. Must be able to finance delivery truck. See Mr. Sturgis or Mr. McCants, PEERLESS LAUNDRY, Slauson and Main sts.

NOTICE

The Pacific Mutual Life Insurance Company will interview a limited number of men for permanent, dignified, unusually well-paid positions. Ask for Mr. Arms, 9:00 a.m. to 1:30 p.m. only at 322 Pacific Mutual Building, 6th St. & Grand Ave.

SHEET metal worker, $6-$8 day. Metal spinner, 90c hr. Hospital porter, $30 mo. & fd. Nursery helper, $3.25 day & bd. Fry cook, $25 wk. 2 camp flunkers, $60 mo. & fd. 2 milkers, $90 mo. & fd. 2 sheep shearers, 7c head. Poultry man, $30 mo. & fd. Camp cook, Murray & Ready Employment Agency, 504 Towne Ave.

Neat Appearing Man to Assist Manager

few hours each day. Good pay and advancement. Miss Clark, 314 Lawson Bldg., cor. Brand & Wilson, Glendale.

MEN—Now earning $12 daily. Newest photo coupon. $6 painted portrait, 50c. Agents receive 50c. Never before has anyone such an offer. Samples with deposit. We show you how to make real money. 909 Loew's State Bldg., 7th and Broadway.

MAN, CAPABLE, WELL DRESSED AND ENERGETIC, can connect with old established Corporation worth millions. Qualified party with car, good for $5000 per year. Apply DR. OVERTON, CONTINENTAL HOTEL, from 9:30 to 11:30 a.m. only.

Photostat Operator

Give names of past employers, age, education and other qualifications. POSITION PERMANENT. Address E. box 135, Times Office.

MAN of neat appearance to work in growing dept. of local co. Must be steady & willing. $4.50 per day to start. No soliciting. Miss Jones, 324 W. W. Wilson Bldg., Huntington Park.

2 MEN

of neat appearance, capable meeting the public. $25-$30 week to start. No selling. MR. BOYDE, room 401, 5504 Hollywood Blvd.

PHONE: MAdison 2345

for TIMES Want-Ads. No credit arrangement necessary. Courteous, experienced ad-takers, day & night.

MECHANICAL ENGINEER for sales & service work. Must be graduate engineer and practical mechanic. State age & exp. Address J. box 324, Times Branch.

YOUNG man to learn legitimate business, attr. commission only at beginning, wonderful opportunity for permanent pos. Room 620, 639 S. SPRING ST.

MANUFACTURER has exclusive sales franchise for distributor on patented mechanic's tool; nation-wide demand. Barnett, 1007 Haas Bldg., 7th & Broadway.

YOUNG man for steady inside work, salary and commission. Must qualify for $9 bond. Apply MR. ROMAINE, 1617 D. 7th St.

WANTED—87 business college, young man to teach Gregg Shorthand, typing, comptometer. Salary & commission. E. box 124, Times Office.

COUPLE (maid & janitor), $160, apt. 8 Filipino lobby boys (near city,) $60. Food checker-cashier, $90. FRY AGENCY, 607 So. HILL.

EXP. optical salesman, also man for stock. State age, exp., refs., phone No. & salary wanted. Address J. box 357, Times Branch.

MIDDLE age, clean, active white man for dishwashing & porter work. 3600½ W. 3rd.

JANITOR and maid, white, apt. hse. exp. Ref. Hotel Personnel Bureau (Agcy.) VA. 6984.

Candy Salesmen Wanted

4663 HOLLYWOOD BLVD.

BANK machine, 5 weeks. Day-Night. MacKAY COLLEGES, 612 S. FIGUEROA and 2711 W. 6TH.

EXPERIENCED poultry man wanted. Apply address F. box 260, Times Office.

AUTO HELP, Blacksmith, Painters, Mechanics (White Truck.) Ken Clarke's (Agcy.) 423 Venice Bl.

AUTOMOBILE HELP AUTO EMP. AGCY. 702 E. 6th st.

BOY with bicycle. Must be 18. Steady. Gd. pay. 513 Lindley Pl., 5th-Bdwy.

SALES manager & organizer, must have car. DR. MULLIKIN, OR. 1360.

MEN—If $12 daily interests you, see me. Drake, 129 W. 3rd. Rm. 600.

COOKS, KITCHEN HELP. Reliable Agcy., 304 S. Bdwy. R. 227.

CARTOONING TAUGHT See MEYER-BOTH (ad class 10CA)

Store and Office —10-A

SEMI-SENIOR pub. accountant Open. BRANCH AUDITOR, 27-33 $150 up. SR. PUBLIC ACCNT. $250. PACIFIC COM'L SERVICE AGCY. Rowan Bldg., 5th & Spring Sts.

BKPR.-acct., trucking Open. Bkpr., young $125. Stock clk., studio $117. Los Angeles Comm'l. Service (Agcy.) 307 Van Nuys Bldg., 7th & Spring.

CLER'CL exec., bakery exp. $150 up. STENO., knowl. comptom. $110 up. 515 Merritt Bldg., 8th-Bdwy. (Agy.)

JR. Clerk, 20-22, gd. pers. ....$75. Collins Agcy. 1234 Loew State Bld.

WANTED—HELP—
Male
Store and Office —10-A

BANK cashier, investment	Good
Steno., 24-30, out of L.A.	$150
Buyer, books & stationery	Open
Manager, stationery systems dept. loose leaf, etc.	Open
Bank transit clk., A-1 exper.	$ 90
Floor mgr., A-1 retl., to 35	Open
Chemist, Ph.D. or M.S.	Exceptional
Drapery salesman	$125, Com.
Grocery specialty salesman	$130
Tire salesman, A-1 only	Open
Office specialty sales	$125 & Com.

ORGANIZAT'N BLDRS. EMP. AGY. 308 Chamber of Commerce Bldg.

BKPR., traffic exp.	$120-$150
BKPR., retail tire exp.	Open
STENO., bkpr., law student	$125
VALET for hotel	Open
SALES, beverage exp.	Open
SALES, food products	Open
ENG. grad., know tire repair	Open
CHEM. or mech. eng. under 27	Open

BUSINESS SERVICE BUR. (Agcy.) 312 Spreckels Bldg. 714 S. Hill.

BAKERSFIELD Shoe Salesman

Under 32 who is thoroughly experienced, A-1, alert, ambitious. Good salary. See Mr. Rosenthal, Hotel Hayward, this morning, 8 to 1.

BKPR., TRAFFIC MAN, country	$150
STENO., COMPT. OPR.	$108
TYP. CLK., speak Spanish	$108
INDUS. ENGR. Cornell grad.	$300
DRAPERY SALES, estim.	Open

Pacific Audit & System Co., Inc. 629 Story Bldg. (Agy.) 6th & Bdwy.

POWERS OR INITIAL ACCTG. MACH. OPERATOR	OPEN
SALESMAN, LUGGAGE EXP.	OPEN
BOY, AGE 19-21, WITH CAR	$75

CONSOLIDATED AGENCIES, INC. 215 W. 7th (Agcy.) Suite 932.

STRUCTURAL steel designer	$250
Office machine repair man	$175
Hotel night clerk, beach $75 & rm.	
Architectural draftsman	$250

Hummel Bros. (Agy.) 529 Towne Av.

WANTED, combination bookkeeper and credit man in newspaper office. Salary $40 per week. Address 330 No. Central Ave., Glendale, Cal.

MACHINE accountants are making $100 to $200 month. 6 weeks' course. MACHINE Accounting Inst. 805 W. 7.

TYPIST, SALES ABILITY, $15. Commission. 806 Bdwy. Arcade.

Business Training Courses—10½-A

BECOME A C.P.A.

Learn "Accounting, the Profession That Pays," in spare time—Home study—Learn our Salary Doubling Plan. Get free book, "Accountancy." LA SALLE EXTEN. UNIVERSITY, SUITE 645 ROWAN BLDG. VA. 4698.

Salesmen, Solicitors —10-B

SALESMEN

TWO MEN

Two good men will complete the sales division which I am building. Must be of mature years and have a successful selling record, and be interested in permanent employment.

Free training and leads will be furnished to the two qualifiers. Apply Mr. Olmes, Forest Lawn Memorial Park, 1126 Subway Terminal Bldg., 417 S. Hill st.

SALESMEN

PROTECT YOUR FUTURE EARNINGS

P. N. Snyder makes no extravagant statements regarding earnings of his sales force—He keeps faith with them the same as he always does with purchasers of his properties. Building activity now at Midwick view estates insures excellent remuneration and opportunity to preserve one's integrity & future earnings. MR. YOUNG, 903 Atlantic Blvd., cor. Whittier Blvd. AN. 3179.

Salesmen and Beginners

For Los Angeles and vicinity. An independent business of your own without investment. Protected territories & established clientele. Real Silk Hosiery Mills 215 W. 5th St. Room 818. World's Largest Silk Hosiery Mills.

SALESMEN

Ability & Experience

Will enable a limited number of men to make a connection that will bring years of satisfaction and profit. Details by appointment. TU. 5847.

POSITIONS OPEN

For 10 men experienced in soliciting: Fuller Brushes, Radio, Vacuum cleaners, insurance or household articles, who will be satisfied to earn $40 per week to start. No samples to carry or deposits necessary. See Personnel Mgr., Room 317, 1031 South Broadway.

SALESMAN

Married man bet. ages of 23 and 35, with car, for special work with Natl. Mfr. Co. Must have good education, neat appearance and ambition. Earnings will be around $250 month to start. Not canvassing. Dignified work. Apply H. P. DWYER, 1318 S. Flower.

SALESMEN—3 experienced solicitors to travel Nevada, Utah and Colorado to solicit delinquent accounts for collection. By one of the world's oldest and largest bonded collection agencies. Highest commissions paid. Fullest office support; permanent. See SALES MANAGER, 516 JEWELERS' BLDG., 747 SOUTH HILL ST.

$25, $30, $40, $50, $60, $75 DOLLARS PER WEEK Sounds like a commission job. —IT—IS— $17.50 WEEKLY SALES on our new program PAYS $35 SATURDAY NOON MR. ROBINSON, 4500 YORK BLVD.

Auto Salesmen

SELL THE NEW CHEVROLET 6 We are looking for 2 energetic men. Best location in L.A. district. Selling help furn. MR. BLAKE, 301 N. Roxbury Dr., Beverly Hills.

Salesmen

Here is an opportunity if you have selling experience and are a permanent resident of the city you will qualify. Must have car. Only men under 45 need apply. Call before 9 and after 5. 3960 SO. GRAND AVE.

BIG MONEY

SEE FOR YOURSELF 5400 Hollywood Blvd. ASK FOR BASKETT REAVSHAW OR POLLARD

Wrought Pipe Salesman

Eastern mill requires experienced mill representative. Give full details, qualifications. Our organization has been informed of this advertisement. Address J. box 309, Times Branch.

SPECIALTY MEN

NEW DEAL, FAST MONEY MAKER. EXPERIENCED MEN WANTED. ASSOCIATED SPECIALTIES CO. 6307-09 SUNSET BLVD.

SALESMAN & AGGRESSIVE, RELIABLE road men, who will stay on territory and follow instructions, can earn from $100-$300 weekly. Fine opportunity to connect with national organizations of high stand'g. Room 409, 124 West Fourth street.

STATE MANAGERS For the product that assures quick money. Every home must have it. Patented article. After one demonstration it's sold. See Mr. Moss from 10 a.m. to 4 p.m. at 457 American Ave., LONG BEACH.

WANT REAL ESTATE SALESMEN Must be experienced, well posted & have car, for sales and exchange dept. Call at office of ROBERT MARSH & CO., INC., 200 Rives-Strong Bldg.

SALESMEN, insurance, with large company increasing Los Angeles sales force. Permanent. Liberal commissions. Free office. Instruction. F. Y. Small, 1212 Western Pacific Bldg.

WANTED—Five security salesmen with cars, live organization, furnishing best co-operation. Phoenix Stock Exchange, 608 Luhrs Tower, Phoenix, Ariz.

I HAVE a good proposition for two live wire salesmen, fastest selling six on the market. C. S. MEAD, CHEVROLET DEALER, 717 E. Colorado, Pasadena.

RADIO salesman, able to make $2800 a year with new General Motors radio. Must have car & able to finance self. 260 N. Vermont. between 9 & 10 a.m. only.

SALESMAN with or without car. A basic commodity. No effort after your prospect sees our plant. It sells itself. This is at least worth investigating. Rm. 317, 324 S. Spring.

STOCK SALESMEN. Quick selling issue. Ideal set-up. Construction and development company with $100,000 assets. Call at 931 COMMERCIAL EXCH. BLDG., 8th & Olive, 9 a.m.

WANT salesmen & exchange man with car by old estab. real estate & hotel brokerage firm, fine opportunity for right man. Phone TU. 4876.

SALESMEN for window display fixtures, city & surrounding territories. One who can bring in orders. Phone OR. 2933 for appt.

5 MAP MEN WANTED Come prepared to go to work at once. 627 ROOSEVELT BLDG.

WANTED—HELP—
Male
Salesmen, Solicitors —10-B

SALESMEN A New Deal With A New Angle REVOLUTIONARY

Unusual—Clean—Profitable This presentation never offered before BIG COMMISSIONS NO CONTINGENTS Automobile or experience unnecessary. NOT REAL ESTATE Call promptly 9 a.m. or 2 p.m. **ATKINS REALTY CO.** 8th floor Pacific National Bldg., 9th and Hill Sts.

BOOK SALESMEN AND WOMEN: high-class; local work and free to travel; to represent the Roycroft Shops, East Aurora, N. Y. Only experienced real producers in this line considered. Reply fully, stating age, experience. This is genuine offer for real opportunity for two sales people. Call Sat. or Sunday. Christie Hotel, Hollywood.

SOLICITORS wanted, 40% to salesmen. We are offering a very attractive proposition to both buyer and salesman in our ant control. "Tri-State Mfg. Co., 1301 Brighton Way, Beverly Hills. Ernst Kranz Bldg. OX 3084.

EXPERIENCED R.E. salesman with good references to lease our vacant downtown stores. Salary. Write qualifications and for interview. Address H. box 496, Times Branch.

WANTED: Men familiar with real estate values to place loans on comm. Call 831 W. 6th st., 9 a.m. only.

NEW collapsible clothes hanger saves closet space, neatest trick on the market. 321 W. 3rd St. Room 223.

SALESMEN, exclusive territory. Good repeater. Sell merchants only. $10 daily. 412 S. Brand, Glendale.

SECURITY salesmen — if you want to earn $1000 monthly or better. 614 Guaranty Bldg., HOLLYWOOD.

SALESMAN. Can you exchange R.E.? We offer an attractive comm. involving large equity. 1009 W. 6 Rm. 422.

SALESMEN, mk. $60 & up wkly. Entire State open. Gd. prop. Rl. opport. F. box 7762, Times, Glendale.

SALESMEN WANTED THE T. J. LAWRENCE CO. 624 S. LA BREA.

GOLD mining stock salesman. Address PP. box 307, Times Branch.

OPENING for salesman at Miller Desk & Cafe Co. 219 W. 2ND ST.

ORNAMENTAL IRON MFR. wants exper. salesmen. 7710 Santa Mon. Blv.

SALESMEN, good proposition. Permanent. 6421 Pasadena Ave.

MEN & boys to sell ice cream. 701 E. 2nd st. and 1366 San Julian.

Commercial Art —10-CA

MEN AND WOMEN **Do You Like to Draw?**

Unusual opportunity with the world's largest commercial art firm—MEYER BOTH CO. — for spare-time training. All materials supplied. Call or write for free illustrated catalogue. STUDIO OFFICE 816 W. P. Story Bldg. 6th & Broadway. Open eves. till 8.

Farm and Garden —10-H

CAPABLE young gardener, who has initiative and is thoroughly experienced, to take charge of large estate; will live on property. References. Apply in person, Jack Moss, 356 N. Rodeo Drive, Beverly Hills.

GARDENER, experienced, to take care of grounds in exchange for kitchenette apt. Call eves. Stein, 712 N. Maple Dr., Beverly Hills.

WANTED good reliable gardener & caretaker for country place. Must bach self. $65 mo. Address H. box 582, Times Branch.

WANTED—HELP—
Female

ADVERTISEMENTS under this heading are restricted to those offering bona fide positions without any investment required. Positions requiring an investment will be found under the heading, "Investment Required." Educational ads will be found under the heading, "Educational—School, College, Private Instructions," "Business Training Course" and "To Learn Trades."

Miscellaneous —11

3 YOUNG LADIES who would like a month's FREE vacation trip thru Yellowstone with all expenses paid. Applicants must be of excellent personality (teachers preferred) who will assist us in spare time in interesting their friends in month's all expense tour of Yellowstone. (See ad under business personals.) Wonderful opportunity to earn most marvelous vacation of lifetime. Give age, brief outline of present activities, etc. This work will not interfere with present occupation. Address J. box 349, Times Branch.

WE have attractive positions open for teachers and women who possess the equivalent of a college education. These opening cover both local work and traveling. Teachers interested in work for summer vacation months call at once. Guaranteed income and railroad fare for those leaving city. Call personally 9 a.m. to 4 p.m. Ask for Organizer. 542 S. Broadway. Suite 910. F. E. Compton & Co.

LADY—STEADY POSITION for lady with pleasing personality over 25, to meet the public. Prefer that you have lived in Los Angeles at least one year. SALARY IF YOU QUALIFY MR. ELLIS, 821 S. Western, R car.

WOMEN, capable of learning our modern system of health massage treat. will receive free training and an opportunity to qualify for positions as district branch managers. Character references required. For appointment phone MO. 12135.

PERSONNEL DIRECTOR ASST. We are creating a worth-while position to be filled by a woman of good appearance and the ability to handle people. Apply direct to Personnel Director before 11:30 a.m., 3881 W. 6th st.

I WANT a Gregg shorthand teacher to take charge of my English & Gregg shorthand school in Mexico City immediately. Pearle Mathews Gregg Shorthand Academy, 2217 W. 9TH ST., L. A.

LADY — Department manager needs middle-aged lady of refinement as assistant. Opportunity to earn good pay while learning business. Apply PERSONNEL MANAGER, mornings. 138 West Fifth St.

WOMEN now earning $12 daily. Newest photo coupon. $6 painted portrait, 50c. Agents receive 50c. Never before has anyone such an offer. Samples with deposit. We show you how to make real money. 909 Loew's State Bldg., 7th and Broadway.

YOUNG woman, willing to study and take advantage of real opportunity to develop in business field. One interested in self advancement and free to travel preferred. Write I.B.J., 117 W. 9TH ST.

FOOD checker, out, $20. Counter girl, beach, $15. Cashier-bkpr., cafe, sal. open. 3 locker room girls (near city,) $60. Maid (out, young,) $45. R. & B. FRY AGENCY, 607 SO. HILL.

YOU may find just the opening for which you are looking, with my BOOKHOUSE Group. Mature judgment, education essentials. 827 H. W. HELLMAN BLDG.

30 waitresses, yng., exp. (new pl.) Op. Head waitress, exp., not over 35. Op. FOB. ready bet. Apr. 26 & May 1. Apply today, 9 A.M. Rel. Agcy., 304 S. Bdwy. R. 227.

WOMAN, NOT OVER 35, FREE TO TRAVEL, FOR OUTSIDE POSITION. $160 A MONTH TO ONE WHO CAN QUALIFY. CALL 720 CHAPMAN BLDG.

GOVERNESS, not over 30 (know outdoor sports,) $90. Couple, ranch supt., $150 mo. ELITE Agy., 515 Haas Bldg.

STUDENT can earn $35 mo., assist office ½ days, or room, board & $30 month at other work. EFFICIENCY BUSINESS COLLEGE, 747 S. Hill.

EDUCATED, snappy salesladies with cars to sell "Jackies" candy to dealers. Percentage basis; C.S. pref. 9 to 11 a.m. 207 S. Alexandria.

COOK, school .... $60. R.B. Waitress, m'ls., resort .... $50. R.B. Hummel Bros. (Agy.) 529 Towne Av.

CK., gen., $60. Mangle girl, $70. Ftr. presser, out, $30. Pantry woman, $18. MODERN AGCY. 218 S. Bdwy.

EXPERIENCED soda dispensers for Green Lantern fountains, 230 West Jefferson. Ask for Mr. Brown.

INTELLIG. untrained woman. Live Hollywood, to work in office, 8:30 to 2:30. $8 wk. Increase. HO. 8337.

EXPERIENCED telephone solicitors. Apply Hollywood News, 6371 Hollywood Blvd.

Good-looking demonstrator, store window work. 439 H. W. Hellman Bldg.

TELEPHONE SOLICITORS PHONE OR. 0279.

MASSEUSE TO WORK EXTRA— 1487 W. 7TH ST.

YOUNG ladies, travel cir. crew; salary, exp. 407 Chamber Com. Bldg.

Store and Office —11-A

WANTED—If unemployed or wanting a better office position, call at Rm. 1010 Metropolitan Bldg., 315 W. 5th. CALIF. COM'L SERV. BUR. (Agcy.)

WANTED: Intelligent lady to act as hostess on sale of houses in Hancock Park. WERBLY & MORRISEY. 165 S. LA Brea.

STENO.-BKPR., LIFE INS. EXP. $90. SUMMERS & SUMMERS AGENCY 412 CONSOL. BLDG. TR. 0146.

STENO., BURR. OPR. .... $100. L. A. EMPLOY. BUR. (Agcy.) 809 LINCOLN BLDG. 742 S. HILL.

TEACHER, French & Spanish ....Open. BUSINESS WOMAN'S REG. (Agcy.) 830 Hollingsworth Bldg. 6th & Hill.

IN 6 weeks learn Elliott-Fisher, Burr., Underwood, Moon-Hop. Comptometer. MACHINE Accounting Inst. 805 W. 7.

NEED 5 girls. Prepare for vac. positions on COMPTOMETER. Day & nite class. Heins, 341 Douglas Bldg.

TYPIST & GEN. OFFICE .... $15. Advancement. 806 Bdwy. Arcade Bg.

WANTED—HELP—
Female
Store and Office —11-A

SALESWOMEN EXPERIENCED IN READY-TO-WEAR I. MAGNIN & CO. AMBASSADOR HOTEL

BKPR., univ. educ.	$150
STENO., secty., good educ.	A-1
LEGAL typist	$100
UNDERWOOD Bkpr.	$110
STENO., receptionist, bond	$100
BEGINNER, age 18-19	$80

Los Angeles Com'l Service Agcy. 307 Van Nuys Bldg., 7th & Spring.

STENOGRAPHER, must be able to read, write and translate Spanish accurately & rapidly with some knowledge of French preferred, also export sales work. Give experience fully in first letter or telephone POMONA PUMP CO., Pomona.

VAN KEUREN SERVICE A-1 compt. oper. Except. appearance, pleasing personality, young ....Open. Addressograph oper., young, must be single, pleasing personality. Open. 1220 Garfield Bldg. VA. 8156 (Agcy.)

EXPERIENCED FITTER ON LADIES' READY TO WEAR Address J. box 321, Times Branch.

LEG. STENO. DICT. ON TYP. ....$100. F. S. Beavis, Agcy. "Everything Human for the Office." Chapman Bldg.

Business Training —11½-A

APARTMENT HOUSE MANAGEMENT The California Training School offers you, at small cost, a thoro practical and proven training. Our Service Bureau always ready to assist you. Letters from our satisfied graduates come in daily. 2711 W. 6TH ST. DU. 2133.

BOOKKEEPERS

Mrs. Borde was a bkpr. unemployed. Now Secy.-Treas. of Mfg. Co. ASK ABOUT HER SUCCESS. Hadley School of Exec. Accounting. 330 N. Los Angeles St. MA. 1401.

NEW course in SWITCHBOARD instr. for office, hotel, apt. house, etc. Short and complete. Very reasonable. Cal. Training School. 2711 W. 6 St.

Apartment House Mgrs.

TRAINED, QUALIFIED & LOCATED. NATIONAL SCHOOL. 3025 W. 7th.

PACIFIC Com'l College, 909 S. Hill, wants girl for ½ day etc. pos. $27 mo. Attend school ½ da. Assist other work. Rm. bd. $16 mo. VA. 9136.

CIVIL service & court reporting. Credit extended. MACKAY COLLEGES, 612 S. Figueroa & 2711 W. 6th.

MACHINE accounting, 6 wks. No knowledge of bkpg. req. Mackay Colleges, 612 S. Fig. & 2711 W. 6th.

TEL. P.B.X. OPERATORS TRAINED, QUICK & ACCURATE NATIONAL SCHOOL, 3025 W. 7 ST.

QUICK, intensive switchboard course. One hour or more a day. Pacific Com'l College, 909 S. Hill. VA. 9136.

ENROLL IN MARINELLO SCHOOL Free equipment for limited time. 2404 W. 7TH. Fitzroy 2114.

COMPTOMETER, 8 wks. Day or Night. La Vake Cal. Co., 1031 S. Bdwy.

SHORTHAND, Dillon, reporter & private teacher. Wilcox Bldg. 21st yr.

Saleswomen, Solicitors —11-B

WOMEN, part or full time. First time offered here. Experience not necessary. Unusual opportunity to those who qualify. Room 1103 Spring Arcade Bldg. at 10 a.m. or 2 p.m. No other time.

SALESWOMAN to call on beauty parlors. Car pref., but not necessary. Satisfactory compensation arrangements made at interview. Address P. box 283, Times Office.

WANTED—A lady to assist me in my work. If you qualify will pay salary & commission. Outstanding opportunity. See Mr. Hereley, 5501 Wilshire Blvd., 2nd floor.

HOLLYWOOD PERSONAL SERVICE, best domestic positions in Holly'd & Beverly Hills. (Emp. Agy.) GL. 1183. 6331 Hollywood Blvd., Room 322.

SALESWOMEN, we have a beautiful set of books & you can make money. Experience unnecessary. 332 Bradbury Bldg.

WIVES, mothers, any refined adult not afraid of work can earn $100 to $500 a mo. Spare or full time. Mrs. Ogden, 229 S. Rampart.

SALESLADIES wanted experienced in selling ready-to-wear house-to-house, wonderful opportunity. 517 E. 8TH ST., ROOM 1207.

LADY, good pay, good steady work, held in sales dept. 321 W. 3. R. 621.

Trades —11-C

FIRST CLASS DRESSMAKER AND TAILORESS

EM. 9141 Pathe Studio Corner Ince & Washington Blvd. Culver City. Call after 9 a.m.

EXPERIENCED hand operator to do hosiery repairs. Apply 703 UNION BANK BLDG.

EXPER. finishers for first-class dressmaking. 4706 Oakwood ave.

To Learn Trades —11½-C

LADIES, work home, stamp patterns. Easy learned. Store, 1028 W. 7 st.

Household, Domestic —11-D

MRS. PATTEN'S EMP. AGENCY. "A domestic agency serving exclusive homes with trained servants, male or female. 301-4 Western Mutual Life Bldg., 321 W. 3rd st. FA. 2411.

Modern Schl. of Cookery

Where "Practice Makes Perfect"—ly SATISFIED STUDENTS 107 SOUTH RAMPART. WA. 5684.

DO COME TO THE OCEAN—Want A-1 maids, cooks, couples & gen. domestic help, good pay. Scotanus Agency, city, OX. 9500, Santa Mon. 24408.

HOLLYWOOD PERSONAL SERVICE, best domestic positions in Holly'd & Beverly Hills. (Emp. Agy.) GL. 1183. 6331 Hollywood Blvd., Room 322.

COUPLE, cook-butler-valet	$175
Upstairs maid, child's nurse	$65
General houseworkers	$40-$65

Mutual Agcy., 253 S. Bdwy. FA. 4927.

GEN. HSWKRS. $40-$65. Cooks, couples, second girls & mother's helpers. All nation. Swed. Agcy., Room 210, 304 SO. BROADWAY.

RELIABLE white woman not over 40 with local refs. for gen. hswk., steady, pleasant pos. Call at 328½ S. Sycamore. OR. 9670.

WHITE girl, general hswk. & cooking, priv. room & bath. $35 mo. GR. 1847.

FREE rms. & all home priv. to yng. cple. in exch. for wife's services in prac. nursing. MU. 6745 after 5 p.m.

NEAT WHITE GIRL, GOOD PLAIN COOK & HOUSEKEEPER. CITY REFERENCES. WE. 5851.

POSITIONS open for reliable help. Brown Emp. Agcy., 1507 Santa Monica Blvd., Beverly Hills. OX. 7131.

YOUNG woman, light housework, cooking, no Sundays, home nights. $25 mo. and car fare. Refs. MO. 8068.

COMPETENT, young, wh. maid, gen. hswk., cooking. No wash. 342 S. VAN NESS.

COOKS, couples, all domestic workers rely on Melruth Bev. Hills Agency. Courtesy at 421 Canon Dr. OX. 6118.

MIDDLE-aged lady, assist hswk., mts. Good home, sm. sal. start. Give ph. number. Box 52, Calabasas, Cal.

MIDDLE-aged white woman, assist with gen. housework. $35 mo., rm. & board. UN. 1757.

YOUNG white girl for general housework. Small family, no laundry. Stay on place. WY. 6416.

EXP. girl, white, light housework, refs. req. $25 mo. OR. 9039.

MOTHER'S helper—white, over 30 yrs. $25, rm. and board. HE. 4818.

MOTHER'S hlpr., yng., wht., good home, $30. 2806 Malabar. AN. 6827.

MOTHER'S helper, white, competent. $40. 6215 San Vicente. WH. 2011.

GIRL, under 25, assist hswk. $30-$40. Rel. Agy., 304 S. Bdwy. R. 227.

TRUST OUR JUDGMENT in selecting your help. Mirror Agcy. OX. 9003.

Professions, Vocations —11-F

WE are experiencing an ACUTE SHORTAGE of teachers for the early vacancies reported to us. NORTHWESTERN TEACHERS AGENCY 300 Templeton Building Salt Lake City, Utah.

JEWISH undergrad., exp. children, not over 38, inst.	$75. R.B.
GRAD. STENO., OFFICE	Open
GRAD., executive office	Open
GRA. T.B. ex. 8 hr. nite	$90. R.B.L.

CENTRAL REGISTRY & NURSES' Home of L.A. (Agcy.) 702 W. 17 St.

UNDERGRAD., Jewish Children's Inst. WILSHIRE NURSES REG. (Agcy.) 2037 WILSHIRE BLVD.

EMPLOYMENT—
Requiring Investment —14

MONEY FOR YOU AT HOME—Men & women can earn $15 to $25 a week in spare time writing showcards. No canvassing or soliciting. We instruct you & supply you with work. Write today. The Menhennitt Co., Ltd., 134 Dominion Bldg., Toronto, Can.

WANTED—A man who knows irrigation, land leveling and farm development. Investment required. A good proposition. Great Western Development Corp. of Ariz. 413 Calif. Reserve Bldg. FA. 3296.

CAPABLE woman, assistant manager in apt. $3000 cash investment. Will pay $100 mo. & apt. included, all extras paid. Note given with interest for money invested. L. J. Bulkwell, MA. 1341, call bef. noon.

SALESMAN—I need $1000 for one yr. Inv. fully secured. Pay you salary of $125 per mo. and commission. Should amount to $200 mo. Address P. box 113, Times Office.

LADY, with good snappy business ability & $3000 to invest with services in growing chain stores. Phone Mr. White, AL. 8422, for appointment.

MAN for large cleaning co. as route man. Must qualify for bond. $250 to $500 as cash security. Address H. box 538, Times Branch.

EMPLOYMENT—
Requiring Investment —14

SPARKLETTS BOTTLED WATER CORP. Has Another CHOICE ROUTE Available

Truck and equipment furnished. Small amount of capital required. E car to York Blvd. See MR. ROY, hours 8 to 10. Sparkletts Bottled Water Corp. 4500 York Blvd.

ASSOCIATE, light mfg. Want young man to handle orders & detail. Big profits, business done thru dept. & retail stores. Tremendous future demand for product. Immed. income. Small invest. Secured, returnable. If you are fortunate enough to get in on this it will be the only investment you will ever need to make. Address F. box 290, Times Office.

LADIES, we have a few cleaning stores open. Wages, comm. Nice pleasant work. $150 inv. We return all money back in a few mos. Fully secured, with interest. Good proposition, no chance to lose. Ph. Mr. White, AL. 8422, for appt.

MAN with office experience for established business. Good proposition. References. Small investment. 138 W. 12TH ST.

WANT body and fender man, painter or trimmer to run bus. Sm. inv. req. to show good faith. Call WH. 3439.

CLERK for hotel, $150 month, that can loan owner $5000 3 years, 8%. 115 E. 3rd. Bloomquist.

LADY, furniture exp., invest $500. Address G. box 492, Times Branch.

MEN for sign work. No exper. nec. $7 day com. $15 req. 5863 S. Hoover.

WANTED—SITUATIONS—
Male
Miscellaneous —13

EX-Army officer, age 36, desires situation with reputable, established firm. Have good car. Connection must offer future. No real estate. Address G. box 149, Times Branch.

EXP. public utility man, public relations, adjustments, branch office manager, also exp. branch bank manager, wants position. Address F. box 215, Times Office.

STUDENT wants afternoon or evening work for brd., rm. & some cash. Do anything in home, boarding house, etc. Can drive. Thill, FI. 1122.

MIDDLE aged man, position. Experience hardware, clerical, custodian of building or bottling plant. Address H. box 464, Times Branch.

DRIVER with Dodge Sr. sedan, 5-pass. wants wk. with car or as chauf. for priv. family. RI. 3993.

YOUNG man, educated, wants work, craves adventure, go anywhere. Address F. box 258, Times Office.

CONSTRUCTION foreman & estimator, 20 yrs. exper. City refs. Address E. box 184, Times Office.

TIMEKEEPER, foundry office exper., des. pos. with sd. concern; best refs. Any clar. wk. des. OL. 2424. Apt. 210.

A-ONE Man, knows stock, all kinds, alfalfa, beet, irrigation work, any kind labor. Go any place. GL. 6477.

ELDERLY man wants care small ranch with furn. house & board; no salary. Santa Monica 61799.

YOUNG man, 20, ref., neat, quiet, fair education, desires steady pos. No selling. D. Zimmer, MA. 1561.

YOUNG MAN WANTS ANY KIND OF WORK. CALL ALbany 4776.

MAN wants work as chauffeur, porter, butler or janitor. AX. 6045.

MEAT cutter and groceryman, experienced; good references. RO. 2846.

MALE nurse, masseur, etc. Also care of home. DRexel 2575.

PAINTER, RELIABLE, 20 YRS. EXP. 50c HR. REFS. PERRY, AT. 3389.

YOUNG man, student, wants day or evening work. DU. 6631.

COLLEGE boy, strong, capable, would like few hrs. wrk. each day. TR. 9491.

Store and Office —13-A

ASST. TO EXECUTIVE Young man, 27, well edu. alert, with broad general experience and long business training, as office mgr., priv. secy., secy.-treas. in hotel & investment business, seeks salaried position where thorough knowledge business English and principles of accounting & salesmanship joined with ability to work hard, will prove of benefit. Phone West L. A. 32014.

ACCOUNTANT, 15 yrs. Practical exp. seeks perm. connection with live organization; good local references. Address P.O. box 1107, Sta. C, city.

STENOGRAPHER & asst. book-keeper, 27, competent, well educ. MO. 13814. Address P. box 34, Times Office.

BOOKKEEPER—Fast, accurate penman, keep books any business. Hourly, daily, monthly basis. Mr. Holland, MU. 7729.

AUDITOR, executive, accountant, tax expert. Temp. or permanent. Local ref. Doyle, 1303 W. 7th. TR. 7431.

BOOKS opened and closed, financial statements, audits, part time bookkeeping. Exp. accountant. DR. 5151.

STENO., bkpr., oil & R.R. exp. all lines office work. TR. 4751. Y.M.C.A. Rm. 946.

OFFICE mgr., bkpr., steno. exp. local references. Phone HO. 4447. Address H. box 184. Times Office.

STENOGRAPHER & asst. bookkeeper. 27, competent, well educ. MO. 13814. Address F. box 216, Times Office.

OFFICE mgr., bkpr., lenog., exp., competent, reliable. Can leave city. TR. 6835. Room 114.

BKPR., typist, bus. admin. grad. Wants pos. Opport. most important consideration. TR. 8491.

CAPABLE office man. Stenographer desires pos. Good ref. Go anywhere. Address F. box 4, Times Office.

STENO.-bkpr., exp. office man, go anywhere. TR. 6835. Rm. 114. or Address F. box 121, Times Office.

MULTIGRAPH and addressograph operator wants position. Five years' exp. Box 1034, HOLLYWOOD.

STENO., bkpr. wants position. Clean-cut, reliable, A-1 ref. Mod. sal. TR. 9491.

YOUNG man, married, expr. gen. office or manager, salesman or advertising, loc. refs. DR. 7592.

TYPIST, bkpr., college boy, wants ½ day work. $10 week. TR. 9491.

AUDITS, systems, financial statements, part time bookkeeping. TU. 1939.

STENO.-BKPR., A-1, wants opport. Exc. education & ref. TR. 9491.

ACCOUNTING, AUDITS & BOOKKEEPING EXPERT. PAber 3150.

ACCOUNTANT, EXPERT, PART OR FULL TIME. JE. 1690.

STENO.-BKPR., A-1, wants opport. Exc. education & ref. TR. 9491.

PART-TIME BOOKKEEPING. EXPERT ACCOUNTANT. THOMASON WE. 1343.

Salesmen, Solicitors —13-B

HONEST, reliable married Gentile desires permanent connection. No R.E. or ins. Office and mdse. selling exp. 3 yrs. in L.A. References. Address P. box 171, Times Office.

SALESMAN with 8 years' experience, covering all Southern California, inc. Los Angeles in automotive field; open for position after May 1. Address G. box 491, Times Branch.

SALESMAN with car desires change. 9 yrs. exp. Travel Pac. Coast. Ref. sal. com. & exp. EX. 7250 after 5 p.m.

COMP. salesman with car wants line, sal. & com., exp., best ref. Any Pac. Coast ter. Call TU. 8962, 8:30-9:30.

Trades —13-C

MACHINIST - operator, all - around printer, wants steady work. Come at once. Address F. box 5, Times Office.

CARPENTER FOREMAN, A-1, 35, 10 yrs. L. A. work with tools & run work for private owner. $8. Lumber Ind. References. AL. 3773.

JOB pressman, assist on cylinder and cutter, all around man. Town or country. Experience. Address F. box 233, Times Office.

ARCH. draftsman, full exp. Europe, So. Amer. 28 yrs. old, German, modern working, wish situation. WA. 6414. 670 No. Kingsley Drive.

FILIPINO auto mech. hlpr. with tools, low wage to start. MU. 4411.

PAINTER, tint., deco., wants wk., have tools, day, job. FISCHER. AT. 7976.

CARPENTER, painter, alterations. No job too small. Phone EX. 5172.

CARPENTER, contractor, all kinds of new & repair work. AL. 3558.

A-1 carp. & cabinet, stores, office, houses, new or remodeling. DU. 1608.

CARPENTER, good all around, new or gen. repairs, wages $4.50. OL. 1828.

MECHANIC, six years' experience. Salary or percentage. GL. 2935.

AUTO MECH., 10 yrs. exp. in pub. & private garages. UN. 6160.

PRINTER-Operator, all around, Los Angeles or vicinity. YE. 4095.

CARPENTER, A-1, finisher, experienced in remodeling. TU. 6145.

Chauffeurs, Teamsters —13-D

FILIPINO, exp. chauf., cook, 5 yrs. pri. fmly., city ref. Do hswk., anywhere. FA. 4722.

CHAUFFEUR, Chinese, exper., young, reliable. Will do any odd jobs. A-1 references. RICHARD. MA. 5253.

CHAUFFEUR, professional, Swedish, 34, with good local refs. wishes steady position. Ph. TRinity 6854.

CHAUF., houseman, good ref., neat-appear., pos. priv. fam. AX. 1977.

COLLEGE boy will chauffeur afternoons or eves. $10 wk. TR. 9491.

CHAUFFEUR, white, sing., best local ref., 8 yrs. last position. TU. 7787.

CHAUFFEUR, white, 1st class driver, wants work, priv. fam. GR. 4385.

CHAUFFEUR & gardening. Best loc. refs. Part or full time. AL. 2881.

CHAUFFEURS' CLUB, reason, white chauffs. Br. day, perm. WE. 8749.

FILIPINO A-1 chauf. & hswk. City ref. Anywhere. MA. 6464, apt. 306. Frank.

CHAUF., comb. hsboy or gardener, exp. Filipino. Best ref. DU. 3648.

CHAUFFEUR, WHITE, 37, SINGLE. CITY REFERENCES. RE. 6353.

TRUCK driver, chauf., gardener, janitor or any kind work. Exp. AN. 1688.

CHAUFFEUR—White, local references. Know city. Bailey, DR. 2865.

COLORED chauffeur & gardener. Best local refs. AX. 8100.

CHAUF. Malay boy, sd. cook, 10 yrs. exp. priv. fam. City ref. MO. 18067.

CHAUF., Chinese, 7 yrs. experience, do cooking or gardening. ref. MU. 8028.

EXP. Filipino cook & driver, good refs. Call DR. 8405. Apt. 104.

WANTED—SITUATIONS—
Male
Chauffeurs, Teamsters —13-D

CHAUF. & butler, Filipino, age 29, 10 yrs.' driving high-class car in L.A. Have refs. & car, will travel. MA. 4832. Rm. 129.

A-1 FILIPINO chauf. & butler, 10 yrs. exp. in L.A. with high-class cars. Best ref., have own car, will travel. MA. 4832. Rm. 122.

CHAUF., Amer., 40, priv. wk. Pos. of trust where children, elderly people are considered foremost. Alert, careful driver. Will trav. WE. 1858.

CHAUF., butler, valet, young col. man. Good man for bach. or private family. Best local ref. 3 years on last job. UN. 3241.

CHAUF., white, 36 yrs., des. position with private family. 6 yrs. priv. exp. Formerly from the East. A-1 local refs. Call OR. 5149. W. F. BOWMAN.

CHAUFF., gardener, handy man. Reliable, 10 yrs. exp. 33 yrs., white. A-1 ref. last place, steady pos. J. Shiller. MU. 8844.

NEAT, single young man (36.) American, wants work. Call evenings. CApitol 3716. Address 3434 No. Michel st., Los Angeles. Earl Brown.

EXP. Japa. chauf., ck. & gard. Drive any car. Know city well. Best refs. Frank Sonoda, 226 E. 2nd. MU. 0678.

CHAUFFEUR, white, 7 yrs. city exper. Best references. Steady or part time work. RO. 1359.

GERMAN chauf., butler, barman, 10 yr. ref. Scotanus Agcy. OX. 9500.

FILIPINO cook, driver or houseboy. MA. 4214. Room 14.

JAPANESE CHAUFFEUR, REF. HENRY. TR. 5663.

FILIPINO chauffeur or cook. Exper. 11 years L. A. Ph. DU. 1330.

CHAUFFEUR, Filipino, all-around man, best city ref. DR. 8845.

CHAUF. or butler, young, steady. Go anywhere. Best references. AX. 4919.

DRIVER (expert). College grad. wishes pos. afternoons aft. 3:30. OL. 5196.

Hotel, Restaurant, Club—13-E

HOTEL Clerk, switchboard op. Mem. H.G.A. 401½ East 61. AX. 1435.

HOTEL or apt. clerk wishes day or night position. Call WA. 8987.

Professions, Vocations —13-F

LICENSED chiropractor wants position; charge of office or partnership in or out of city. Address G. box 388, Times Branch.

Farm and Garden —13-H

ORCHARDS plowed and fertilized. I will guarantee bigger and better crops. EARL JONES, 9421 Remsen St. Roscoe. WE. 0461.

GERMAN, single, reliable and trustworthy, wants pos. as gardener, private or nursery. Address E. box 49, Times Office.

GARDENER with 10 yrs. Calif. experience on private places, institutions & nurseries, wants work. EARL WOLFE, 403 COURT ST.

GARDENING Lawns cared for by the month. EXPERTLY, REASONABLY. KI. 0413.

REAL garden service by the mo. Wilshire or W. Adams dist. Wh. gardener. Ph. TH. 4321.

MAN, young, hard worker, strong, healthy, take charge chicken ranch. Go anywhere. 1130½ W. 100 st.

JAPANESE gardener wants job, contract by mo. Good worker. Frank. OL. 0442.

SITUATION by floral & landscape gardener, good ref. Fair wages asked. C. O. Smith, 333 Copa De Oro.

EXP. gardener, by month, part time. Mr. Adams. AT. 0014, eves.

GARDENER, exp., rel., lawns, flowers, etc. Day, hr. or week. Refs. AT. 5097.

GARDEN construct'n, plant'g, prun'g, spray'g, rubbish hauled. EM. 9929.

EXPERIENCED gardener wants work of any kind. Local Ref. RO. 7728.

House Servants, Caretakers—13-J

A-1 houseman, Scotch-Irish, single, position private family, excellent references to character service. Address F. box 86, Times Office.

1 REL. yg. Chinese, cook & houseman, or work together. Ref. MA. 3913. Wing You.

HOUSEMAN, exp. janitor, exp. also repair work. Personal ref. Call MA. 6004. Apt. 18.

JAP.—First class family cook, local ref. Capable, willing go anywhere. ABE. MU. 6129.

I-A YOUNG Filipino cook & houseboy, private family. Reference. Call EX. 1395.

JAPANESE, fine cook, butler, valet, best ref., neat, willing, capable, wishes nice perm. place. MU. 9836.

1ST class cook, houseboy, dependable yg. Filipino. Bach., couple or more. Best refs. Anywhere. Ph. HE. 1407.

JAPANESE cook, A-class exp. butler and housework, seeks position private fam. having good ref. ME. 5913.

JAPANESE schoolboy wants position in small family. Call after 6 p.m. VA. 5379.

FILIPINO houseman or janitor, exp., also repair work, personal ref. Call MA. 6004. Apt. 18.

JAPANESE cook, general and driver car. 10 years' exp. in local. Go anywhere. MA. 6177.

EXP. Filipino cook & butler. Educated. MA. 4214. Rm. 34.

CHINESE chauf.-cook, houseman, apt. jan. Cafe or family. MU. 3411.

FILIPINO college boy wants work in family. Exper. MA. 4184. Apt. 23.

SCHOOLBOY, Jap. wants hswk. for board. RE. 9582.

FILIPINO wants position as cook & driver, good ref. FA. 7771. Rm. 2.

JAPANESE, 1st class cook, wishes pos. in family. Long exp. Ref. TU. 5450.

APTS. job. Filip. refined, fast wrkr. Ref. ANDY. AX. 7304.

FILIPINO schoolboy with ref. wants pos. $5 wk. GL. 2161. Mr. Ramson.

EXP. Jap. cook or porter, or bus & wife. help. Bus Ref. AT. 9098. Wilder.

GOOD schoolboy wants work in priv. fam. all wages. MU. 9813 bef. noon.

YOUNG Japanese desires gen. housework. Ref. AN. 9140. A.P., 10 to 3.

JANITOR, houseman. A-1 Filipino. plumber, elect. Best ref. TU. 4780.

JAPANESE boy for school boy position. Amer. fam. Call 6 p.m. RO. 3639.

JAPANESE boy, schoolboy position. Amer. fam. Call 6 p.m. RO. 3473.

EXP. col. man, cook, chauf., houseman. Good ref. AT. 9090.

Painting, Decorating and Carpentering —13-K

PAINTING, PAPERHANGING. Sample books, day or contract. AT. 9427.

ALL-around painting & paperhanging. See me Sm. Stapleton. FI. 6482.

CARPENTER, $4.50 or cont. A-1 work. Painting also. Prompt ser. AT. 7301.

PAPERHANGING & painting. First cl. wk. guar. Est. free. AX. 8471.

PAINTING, PAPERING R. Wilder. FI. PL. 7982.

PAPER furn. & hung, $5 room up. Painting & tint. BAILEY. DR. 8400.

PAINTING, enameling, tinting, paperhanging, day or cont. Reas. JE. 3457.

ALTERATIONS, etc. Get figures, advice, expert carpenter. DR. 7361.

PAINTING, papering, $2.50 room up. McCoy. TU. 3170. Eve. Douglas 4078.

CABINET maker, A-1 finisher, job or contract. LA. 7929.

PAINT kitch., bth. $4 up. Paper, 25c roll. Best material. HU. 3099-W.

Day Work —13-L

FLOOR & FURNITURE POLISHING, KITCHENS, WOODWK., CLEANED, WINDOWS WASHED, AMERICAN, YOUNG, WHITE, FAST, RELIABLE. WORK TODAY. REFS. UN. 7332.

WINDOWS washed, floors polished, kitchens, woodwk. cleaned like new. (Right price.) American, young, fast, work today. JE. 8431.

STAR JAPANESE DAY WORK Housecleaning, gardening, help, etc. Phone OL. 0604.

NEAT exp. col. man wants yard & house cleaning; fast worker. Ref. HU. 2561.

RUBBISH hauling, house & yard cleaning. Lots cleaned. JE. 4734.

ALL kinds hauling, lots cleaned and your trees priced. HU. 2781-J.

EXPERT house cleaner. 40c hour. G. VALENTINE. CApitol 8537.

FLOOR waxing, kitchen and window clean, by rel. yng. man. OR. 0026.

WANTED—SITUATIONS—
Female
Miscellaneous —16

BUSINESS woman, efficient, unincumbered, memb. L. A. Assc., desires manag. hi-gr. apt.-house. Wilshire dist. pref. Refs. & bond. Address G. box 3, Times Office.

REFINED lady desires position as companion-housekeeper to lady or couple, drives car. Would go home nights. WH. 4848.

GIRL, 24, wants pos. as companion to elderly lady, will travel, excel. ref. Miss Ruby. TU. 7482.

WOMAN manage apt. hse. lse. or cl. for unfurn. apt. & wages. Steady. Refs. Bus. in bus. HU. 4413-J.

LADY, 26, des. any kind work. Exp. cashier, reception, saleslady. Pref. mgr. sm. shop. Refs. TO. 8113.

CHAMBERMAID, yng. woman wishes wk. in hotel for rm. & salary. EX. 4986.

APARTMENT HOUSE MANAGER, high class, 10 yrs. L.A. exper. Responsible, references. DU. 3914.

CARE of nervous or elderly lady by ref. col. wom. Refs. 440 WA. 0921.

CAREFUL driver wants work, your car or mine. Call MA. 2084.

APT. house position desired by capable woman. HE. 5491.

APARTMENT HOUSE MANAGEMENT 15 yrs. exp., local ref. OR. 8272.

FOR reliable help call Cosmopolitan Agcy. 6404 Hollywd. OR. 4261.

CHILDREN cared for afternoons and evenings. References. FI. 3522.

SWEDISH woman, gen. hswk. in or out of town. Adults. MU. 6684.

COMPETENT infant's nurse or nursing governess. Swiss. MA. 3897.

NURSE, practical, experienced, reference. Call WYoming 1265.

NURSING, reas., A-1 prac. nurse, hospital exp. Best refs. TH. 8557.

LADY, British, care for children afternoons or eves. Refs. EX. 0098.

YOUNG exp. girl wants position as child's nurse. TU. 7364.

HOUSEKEEPER—Exper. apt. or hotel. A-1 refs. Reliable. RI. 2031.

WILL care for child during day, good home, close in. WA. 3177.

GIRL wishes pos. answering phone, information, exp., refs. UN. 0410.

WANTED—SITUATIONS— Female

Miscellaneous —16

APT. HOUSE & HOTEL OWNERS—Take notice, for efficient managers, call Miss Hamilton, charge of Contact Dept. Co-operative Apt. & Hotel Assn., 821 W. 8th st. VA. 8776.

Store and Office —16-A

ACCOUNTANT-bkpr., part-time work, closing & opening books, financial statements & auditing. 6 yrs. exp. in L. A. OR. 6645 or GL. 9862.

BOOKKEEPER, full charge, exp. in handling credit work & gen. office detail, several yrs with local wholesale corp. Ph. OA. 2875.

Nurses —16-C

SWISS-French nurse, governess, excel. ref. Travel exp. Wishes pos. with one or two children. Address F, box 169, Times Office.

Housekeepers, Domestics, Cooks—16-D

OUR HELP MUST BE GOOD

RESPECTABLE middle-aged mother with little girl, des. work as housekeeper. Good perm. home pref. Write fully for personal interview. No triflers. Mrs. A. When, General Delivery, L. A.

Dressmakers, Seamstresses —16-E

DESIGNER of rare ability. Make or remod. coats, dresses, furs.

Professions, Vocations —16-F

LICENSED woman physician seeks position in small health institute or otherwise. Box 9141, Los Angeles Times, Long Beach.

Day Work, Laundresses —16-L

YOUNG Swedish girl wants laundry and housecleaning by day, good quick worker, will go any place in city. PL. 6901.

WANTED—SITUATIONS— Male and Female —17

POSITION wanted by an experienced couple. Good cook and housekeeper, butler and all-around mechanic. Can take charge of your estate. Responsible and good references.

OF INTEREST TO APT. OWNERS. Efficient, middle-aged couple wants apt. or court to manage. Capable to keep expenses down. Address F, box 7755, Times Office, Glendale.

OUR HELP MUST BE GOOD

WANTED— To Rent

Miscellaneous —18

WANTED by elderly lady. Furnished room with private bath & board. State location and price. Address F, box 94, Times Office.

TO get best results describe your vacancy FULLY. Thousands read TIMES rental ads daily, but many give first consideration to offerings containing a reasonable amount of particulars. The Times' courteous, experienced ad takers will help you with your copy if desired. Phone: MAdison 2345.

TO LET—ROOMS— Furnished, Etc.

Furnished —19-A

Unfurnished Rooms —19-G

Hotel Rooms —19-H

HOTEL PARKWAY

New—Hotel Traymore

$1 Huntington Hotel 250R.

$1 Day—El Rey Hotel

New Hotel Grauman

Elk Hotel, 947 W. 6th

$1 da. Heart of city $5 wk.

$7—Auto Club Hotel—$8

Housekeeping Rooms —19-K

TO LET—ROOMS— And Board —19½

$45-$50—Gramercy Club

Rooms, Board for Children—19½-H

$35—SOUTHERN PINES—$45

ANNOUNCEMENT

The following subdivision of Rental Columns will enable Times readers to more quickly locate the place they want to rent.

West and Northwest
Includes all west of Main street and all sections north of Jefferson street—West Adams, Pico Heights.

South and Southwest
Includes all south of Jefferson street and west of Main street—Vermont Square, Manual Arts, Angeles Mesa, Goodyear district, etc.

East and Southeast
Includes all east of Main street and south of Mission Road—Hollenbeck Heights.

North and Northeast
All north of Mission Road and east of Glendale Boulevard, Elysian Park, Highland Park, Lincoln Heights, Garvanza, Glassell Park, Huntington Drive.

TO LET—APARTMENTS— Furnished

Miscellaneous —21

NEW DE LUXE APTS.
Ambassador Dist.
CHATEAU LA MARTINE
Normandie & Wilshire
SINGLES, DOUBLES & TRIPLES
SMARTEST IN LOS ANGELES
PHYLENNA PALMER, Manager.
EXPOSITION 1121

602 WEST 75TH ST.

JACKSON APTS.
115 N. JACKSON, GLENDALE

$40 Alvesta Apts $45

CASA LOMA APTS.

$30—433 S. Hope—$35

West and Northwest —21-A

THE ARGONNE
Lovely new single & double apts. with a real home atmosphere. Panel walls, full tile baths. Large closets.
All Extras Included.
Singles $65 up. Doubles $105 up.
835 S. OXFORD
Just south of Wilshire.

NOW OPENED
ST. GERMAIN
Wilshire's most exclusive apartment house.
Fireproof, soundproof. 24-hour garage and switchboard service.
Singles, $125. Doubles, $172 up.
900 SOUTH SERRANO
DUnkirk 7134.

Benjamin Franklin
512 S. HOBART BLVD.
NEW 7-STORY CLASS A BLDG.
LUXURIOUSLY FURNISHED
GARAGE & SWITCHBOARD
Steam Heat.
SINGLES. DOUBLES
MRS. E. S. ROBERTSON, MGR.

THE WINDSOR
APARTMENT HOTEL
Catalina at 7th St. DU. 7247.
½ block to Ambassador
Single and Double Apts.
Beautifully furnished to suit the most discriminating
Complete Hotel Service
Dining Room & Commissary

$30 SGLS $40 DBLS.
INCL. GAS, LITE & ICE
RAMPART, ARISTO APTS.

MARIPOSA ARMS
$50.00 TO $90.00

THE GAILMORE
108 SO. GRAMERCY PLACE

RIGHT DOWNTOWN
Beacon Arms Apts.
DR. 9718. 916 SO. BEACON ST.

The Du Barry
NEWEST & FINEST
APT. HOMES
Of The Better Kind
FIREPROOF SOUNDPROOF
24 HOUR
SWITCHBOARD, GARAGE SERVICE
A REAL HOME
That You Will Enjoy
SINGLES, $130 UP
DOUBLES, $150 UP
458 S. CATALINA

"LA SEGOVIA"
WILSHIRE'S MOST EXCLUSIVE AND ULTRA MODERN APT.
SUBTERRANEAN GARAGE
SERVICE DE LUXE
SINGLES, 3 AND 4-ROOM APTS. NOW AVAILABLE.
849 S. Gramercy Dr.
MRS. L. W. REITZ, MGR.

CLOVER ARMS APTS.
353 S. CLOVERDALE. OR. 2778.
2 BLKS. WEST OF LA BREA
SUMMER RATES $35 UP

$60 LARGE DOUBLES JUST COMPL. BEAUT. FURN. $65
1344 S. DUNSMUIR. WY. 5119

CASA DEL MONTE

El Patio Apartments
114 South New Hampshire

WILSHIRE'S FINEST

National Hoover Apts.
$40 and Up
Singles & Doubles.
Beautifully Furnished.

THE BROWNLEIGH

1332 SOUTH HOPE

$47.50 UP—JUST OPEN
WILLEST APTS.

$40 The Aldershot $50

ELKS VIEW ARMS

ANDREW ARMS

ADAMS HEIGHTS APT.

$41 ARTABAN $41

BONNIE LEE APTS.

New Library Apts.

$40 SGLS. & DBLS. $75

717 S. CARONDELET

PICARDY APTS.

MARIPOSA LODGE

WILSHIRE DISTRICT

$55 Up—Fairhaven Apts.

$65 NEW LARGE DBL.

WEST WILSHIRE APTS.

3 RM. DE LUXE

$45 Fansam Apts. $80

$55 UP ELLIOTT ARMS

RUTHONIA APTS.

SHELDRAKE APTS.

$45 Dble. Elec. Refrig.

Wilshire Place Apts.

$40 Richmond Apts. $40

Sgls. $25 Up. Downtown

$45 FRONT DOUBLE

Under New Management
VIVIAN APARTMENTS
746 SO. LAKE ST.

Convenient To Everything

THE CASSANDRA

COFFIELD MANOR
2700 SAN MARINO ST.

GRAMERCY MANOR

Grandshire Apts.

HELEN MAR APTS.

VILLA NOVA

$45 THE AVALON $55

THE TRAYMORE

IRVING APTS.

Natalina Arms Apt. Hotel

Hollywood —21-W

THE HASONIA
CLASS "A"

Exquisite 2-Bath Dbls.
AVAILABLE IN THE
CASTLE-ARGYLE

THE KENSINGTON

SOMERSET APT. $65 UP

LA PYRENEES APTS.

1845 N. GRAMERCY PL.

CASSIL ARMS

STUDIO APTS.

CLIFFWOOD APTS.

NOW OPENING
Edgemont Manor Annex

LA BELLE TOUR
6300 FRANKLIN AVENUE

$40—$65

BLACKBURN APTS.

TOLUCA PARK APARTMENTS

$62.50 Hartley Apts. $65

FERNDALE MANOR

THE BRONSONIA

EL CAPITAN APTS.

$45 DORCAS APTS. $45

South and Southwest —21-B

$40—MATCH THIS

East and Southeast —21-C

North and Northeast —21-F

TO LET—APARTMENTS— Unfurnished

EL MIRADOR
JUST OPENED

CHATEAU LORRAINE

ULTRA CHOICE APTS.

CASA RITA

EL MONTALVO

TO LET—FLATS— Furnished

West and Northwest —23-A

4 RM. COSY HOME

Hollywood —22-W

South and Southwest —22-B

East and Southeast —22-C

TO LET—FLATS— Unfurnished

West and Northwest —23-A

7-RM., 2 BATHS, $65

4 RM. WILSHIRE DIST.

TO LET—HOUSES— Furnished

West and Northwest —24-A

The Henry de Roulet Co.
Wilshire at Western. DU. 4400.

CHELEW & HOIT
3941 Wilshire Blvd.

LAACK & WILLIAMS
3739 Wilshire Blvd., nr. Western.

LA BONTE & RANSOM
GL. 2161. 133 N. Larchmont Blvd.

TO LET—HOUSES— Unfurnished

West and Northwest —25-A

4-RM. mod. up. dup., 2 bdrms., bkfst. nk., built-in ice box, mantle, shwr., gar. $35. 1449 Angelus Av. HE. 7747.

4-ROOM, modern, with gar., extra bed. $38. Adults. 1930½ Third Ave.

3 CLEAN sunny rms., nook, gar. Nor rear. $25. 2437 Exposition Place. RO. 2313. Key at 3472 2nd ave.

OWNER'S beaut. home, just compltd. Ent. hall, liv.-rm., din.-rm., library, have tiled flrs., 3 baths & kitch. comp. tiled. 3 bdrms. 1 16x24, 2 fire-pl., 2 bal., patio o'look entire city. Lg. grnds. $190 inc. lites, gas. U. ht., Gen. Elec. refrig., water & gardener. 2531 Hollyridge Dr. HO. 7331.

WESTWOOD HILLS DUPLEXES

Near the ocean and the mountains. Education and recreation for your family. 7 rooms, 3 bedrooms, 2 baths. Adjoining Wilshire Blvd. $125, $120, $90. Also 5 to 6 rooms at a rental from $60 to $75. OX. 1137.

BARKER BROS.' free rental information bureau will help you quickly find the place you want at the price you want to pay. No obligation. 7TH ST., FLOWER & FIGUEROA. 6834 HOLLYWOOD BLVD.

Hollywood —25-W

South and Southwest —25-B

$35 MISNER APT. $40

East and Southeast —25-C

North and Northeast —25-F

TO LET—SUBURBAN, BEACH Resort, Mountain Property —26

FOR rent, $40, unfurnished 5 rooms, basement, double garage, acre lot, fruit trees, lawn, chicken houses. 7124 BALBOA AVE. West Van Nuys. Owner. HE. 8341.

SANTA MONICA, best residential district. June, or earlier, to Sept. Attractive, furnished 6-rm. bungalow, 2-car garage, radio. 464 26th St. Ph. Santa Monica 28414.

Santa Monica Rentals
CHAS. A. TEGNER
314 Santa Monica Blv. Ph. 21716.

HERMOSA Bch. Large rental list. Summers. 1324 Hermosa. Redondo 4301.

TO LET—FOR BUSINESS— Miscellaneous —27

PHONE MAdison 2345
for TIMES Want-Ads. No credit arrangement necessary. Courteous, experienced ad-takers, day & night.

Stores, Shops, Lofts —27-B

FOR lease or sale, stucco 2-store bldg. 1650 sq. ft., concrete floor. Plate glass front. At 9209 Avalon Blvd. Coming location. Cheap. OR. 1164.

FINE STORE, WESTWOOD

TO LET—FOR BUSINESS— Miscellaneous —27

Stores, Shops, Lofts —27-B

LA BREA AVE. STORES
DISTINCTIVE 2-story bldg. W. side La Brea ave., So. of Bev. Blvd. To be built at once. High-class merchants invited to lease stores. Interior arrangements to suit.
La Brea Mortgage Co.
133 No. La Brea ave. OR. 1228

STORES IN HOLLYWOOD
5513 Virginia Ave., $30
1155 N. Western, 20x70 ft. $100.
1085 N. Western, 19x55 ft. $150.
All are nr. Western & Sta. Monica.
6717 Sunset, near Highland, $75.
PHONE OWNER. HE. 0270

STORE ROOM FOR LEASE
15x80. Joins Saunders Market, W. Pico Blvd. Splendid location most any line of business. Lewis, 112 So. La Brea. WY. 1136.

Office and Desk Space —27-J

STEAM-HEATED OFFICES
VERY REASONABLE RENT.
BUSY BUSINESS DIST.
CIVIC CENTER
Southwest Bldg.
130 So. Broadway

310 ROOSEVELT BLDG.

JUDSON C. RIVES
BUILDING
424 S. BROADWAY

Beaut. Furnished Office

For Rent, Desks, Chairs

Industrial and Business Pty.—27-K

BOATS, YACHTS, CANOES— For Sale, Exch., etc. —38

AUTOMOBILES, USED— Miscellaneous —40

AUBURN '29 Phaeton Sedan, Model 8-90. Thoroly recond., 90-day guarantee. Fin. in 2-tone black and cream. 6 wire whls., side mts. BARGAIN, $350 down; finance in contract. Auburn-Fuller Co., 1121 S. Figueroa.

BUICKS BUICKS
GOLD SEAL
1929 Sport Roadsters
MASTER SIXES
10—To Choose From—10
Beautiful cream, red and black color combinations equipped with many attractive extras.
Carry Famous Gold Seal Guarantee.
$1,025
While they last.
G.M.A.C. Terms. Trade accepted.
HOWARD
AUTOMOBILE COMPANY
1237 SO. FIGUEROA. WE. 2613.

Buick '28 Spt. Roadster
6 wire wheels, side mounting.
FULL PRICE $685
KELLEY KAR COMPANY
1225 S. FIGUEROA.

Buick 29-54CC Coupe
6 wire whls. & fender wells, special job, a beauty, $1125. Terms. GREER-ROBBINS, 1160 S. Figueroa.

Buicks 1929's Only $795

Cadillac 1927 Sedan
6 WIRE WHEELS, FENDER WELLS
FULL PRICE $795
KELLEY KAR COMPANY
1225 S. FIGUEROA.

Cadillac '28 7-Pass. Sed.
FIRST CLASS
$450 DOWN
KELLEY KAR COMPANY
1225 S. FIGUEROA.

CHEV. sedan '27. A perfect family car. Good tires. Will give years of service. Sale spec. $265. G.M.A.C. terms. Belden, Chev. Dlr. 4074 and 4090 SO. VERMONT.

Chev. '27 Cab.

CHRYSLER
Demonstrators
A Limited Number
Attractively Offered

CHRYSLER 77 SEDAN	$1800
CHRYSLER 70 SEDAN	1560
CHRYSLER 77 ROADSTER	1775
CHRYSLER 70 ROADSTER	1500
CHRYSLER 66 ROADSTER	1140

THESE CARS HAVE BEEN DRIVEN VERY LITTLE AND CARRY OUR REGULAR
90-Day Guarantee
GREER-ROBBINS CO.
CHRYSLER DISTRIBUTORS
12th And Figueroa

Chrysler 1930 Mod. Sedan

Chrysler 65 Spt. Coupe

De Soto '29 Coupe
$685
KELLEY KAR COMPANY
1225 S. FIGUEROA.

Dodge Sport Road. '27
1534 So. Figueroa.

Cor. 1301 N. Vine St.

GRAHAM-PAIGE
Preferred Graham-Paige Used Cars

Hudson '29 Sed. or Coupe

Hudson Coach 1927
$195
KELLEY KAR COMPANY
1225 SO. FIGUEROA.

KISSEL COUPE

La Salle 1930 Sedan
A REAL BARGAIN
KELLEY KAR COMPANY
1225 S. FIGUEROA.

La Salle '29 Spt. Cpe.

Lincoln 7 Pass. Sedans

Nash '28 Spc. Cabr.
$595
KELLEY KAR COMPANY
1225 S. FIGUEROA.

Packard '29 8 Cyl. Coupe
$450 DOWN
PERFECT THROUGHOUT
KELLEY KAR COMPANY
1225 S. FIGUEROA.

Packard '28 Six Sedan
PERFECT THRUOUT
$245 DOWN
KELLEY KAR COMPANY
1225 SO. FIGUEROA.

Stutz 26-5 Pass. Sedan
READY TO GO
FULL PRICE, $585
KELLEY KAR COMPANY
1225 S. FIGUEROA.

Stutz 1926 Roadster

Trucks, Delivery Cars —40-L

Used Trucks "As Is"
'22 G.M.C. 1-ton chassis & cab.
'26 Yellow Knight 1-ton flat.
'26 Federal Knight 1-ton, ice cream body.
'26 Ford 1-ton stake.
'26 Overland ½-ton panel.
'24 Dodge ¾-ton screen.
No reasonable offer rejected.
General Motors Truck Co.
1850 E. Washington Blvd.

CLEAN-UP SALE
Guaranteed used trucks, all kinds. Trades and terms.
STERLING MOTOR TRUCK CO.
2323 E. 9th St. TR. 0621.

1927 2½-TON FAGEOL
Stake body. Recon. $600 down.
Fageol Motor Sales
770 E. 9th st. TR. 4185.

Trailers —40-M

PIKE TRAILERS, 2, 4, 6-wheelers, for sale or rent. PIKE AUTO TRAILER WORKS. 2615 SANTA FE AVE.

Trucks for Hire —40-N

TRUCKS for rent without drivers. 430 E. 7th. MA. 3297.

Automobiles Wanted —40-P

S. A. SCHERER
PAYS HIGHEST CASH PRICES IN L.A. FOR LATE MOD. CARS

WANTED: Late model Pierce-Arrow sedan for clear Culver City lot near movie studios. Address J, box 471, Times Branch.

Motorcycles, Bicycles —41

WANTED motorcycle, good condition, cheap, see ROBINSON, Curtiss Airport, Glendale 2-3 p.m.

FURNITURE—HOUSEHOLD GOODS, Sale, Exchange —30

Furniture At Wholesale
Apartment house jobbers, direct to home furnishers.

"DON'T!" "DON'T!"
Buy a vacuum cleaner until you see CRAMER ELECTRIC CO. We will save you money on any make. Hoovers, Royals, Eurekas at $19.50. A large stock at $10. All vacuums guaranteed like new.
1302 W. WASHINGTON. WE. 2222.

BIRCH-SMITH FURN. CO.
WAREHOUSE SALESROOM
3625 S. GRAND AVE. TR. 4121.

INVALID WHEEL CHAIRS

WE RENT CHAIRS

Furniture at Auction —30-A

ANNUAL AUCTION
Unclaimed Storage
To satisfy storage charges
At Wilshire Storage Co.
116 SO. WESTERN AVE.
Fri., April 25th, 10 a.m.
Sale includes high & medium grade furniture, china, bedding, stoves, rugs and such articles as are among the effects of a general household. Also trunks, barrels, boxes, suit cases to be sold unopened.
LEWIS S. HART, Auct. WE. 8291.

Auction Saturday 2 P. M.
12 rooms of high-grade and medium grade furniture of ST. LAWRENCE APTS.
2380 Scarff Nr. W. Adams

ANNUAL AUCTION
Unclaimed Storage
To satisfy storage charges
Lyons Van & Storage Co.
403 SO. CENTRAL AVE., GLENDALE
Sat. April 26th 10 A.M.
High & medium grade furniture, also trunks, barrels, boxes & suit cases, to be sold unopened.
LEWIS S. HART, Auct. WE. 8291.

AUCTION
Sat. Nite, April 26, 6:30
2826 SO. VERMONT AVE.

Auction Friday 10 A. M.
1848 W. ADAMS

AUCTION
Saturday Night 6:30
3404 SO. VERMONT AVE.
Beaut. clean furniture & furnishings, living, dining & bedrm. sets.
MINTZER AUCTION HOUSE.

FURNITURE—HOUSEHOLD GOODS, Sale, Exchange —30

Furniture Wanted —30-W

HIGH-GRADE FURNITURE & FURNISHINGS FOR CASH. Remove at your convenience.
WE. 8291
LEWIS S. HART. Eves. RE. 3402.

Must Have in 10 Days
Furniture, etc., from private homes, for cash, interested in high-class & medium grade. Call me today or tonight. EM. 8290.

RI. 3353 OR EX. 3904
We have largest demand in city for furniture, rugs, pianos and linen.

Highest Cash Prices Is What U. Want. EX. 6141.

GET all your furn. is worth by calling an old reliable firm. CASH!
HU. 4145

More Cash for Furniture
The Open Market GL.0707

We Pay 25% More

Call HUmbolt 5011
WE PAY THE PRICE!

Phone HUmboldt 4517
MORE MONEY—ANY AMOUNT.

CALL HU. 4800
Furn. needed at once. All cash paid.

I Need Your Furniture
PAY A FAIR PRICE. OL. 8782

LET GEORGE DO IT. APPRAISE & PAY CASH. OR. 9736.

SEWING MACHINES— For Sale, Exchange, Etc. —30-X

MUSICAL INSTRUMENTS— Sale and Exchange —31

Wilshire Storage Co.
3-DAY SALE, ALL USED PIANOS.
Dealers, Musicians, beginners, here are values that will astound you. BABY, PARLOR, CONCERT SIZES
Grands Low As $180
STEINWAYS, KNABES, A. B. CHASE, CHICKERING, KIMBALL, BAUER, ESTEY, STECK, HAZELTON, BEHR, AMP., DUO-ART, WELTE MIGNON, etc. Grd.'s, uprt's, some nearly new.
Good Uprights $25 Up
OPEN EVENINGS DURING SALE.
122 SO. WESTERN AVE.

Warehouse & Storage
PIANOS
Used pianos, bargains—Steinway, Weber, Chickering, Sohmer, Mason & Hamlin, Kurtzmann, Krakauer, Everett and many other grands and uprights.
EASY TERMS
WAREHOUSE
15th & Los Angeles Sts.

Retiring From Business
$250,000 Stock—Prices Slashed.
PIANOS—RADIOS—RECORDS

May Co. Music Dept.

For Rent —31-A

GOOD RENTAL PIANOS
$4 A MONTH UP
BIRKEL MUSIC CO.
446 South Broadway. VA. 1241.

MUSICAL INSTRUMENTS— Sale and Exchange —31

Musical Instr. Wanted —31-W

RADIOS—EQUIPMENT— For Sale, Exchange, Etc. —37

$39.50 AND $49.50

RADIOS FOR RENT

MACHINERY, ALL KINDS— Sale and Exchange —32

"MEYER MEANS MACHINERY"
Headquarters for Punch-Presses
Sheet and Plate Machinery
Machine Tools
Sheet Metal Production Engineers
MEYER MACHINERY CO.
1939 Santa Fe Ave. VA. 3782.

Machinery Wanted —32-W

MISCELLANEOUS— For Sale —33

BUTCHERS' SUPPLIES

Lawn Mowers for Less

Office, Store Equipment —33-A

DESKS-CHAIRS-SAFES
FILES AND OFFICE SUNDRIES
LOW PRICES
Ware Desk & Safe Co.
Used Office Furn. Bought and Sold.
835 So. Olive St. TUcker 5822

OFFICE FURNITURE
3 CARS FACTORY SECONDS

OFFICE FURNITURE EXCHANGE
All furniture in A-1 shape.
No extra charge.
631 S. SPRING. VA. 5303
3RD FLOOR

MISCELLANEOUS— For Sale —33

Office, Store Equipment —33-A

Store Fixtures
Grocery, butcher, restaurant equip. of every description. "DAVIS HAS IT." New, renewed & bankrupt fixtures. WE MANUFACTURE. Long EZ terms. Free parking.
DAVIS STORE FIXTURE EXCHG.
1340 So. Main St. WE. 9055

Typewriters and Supplies, Adding Machines —33-B

Clothing, Furs, Etc. —33-D

Jewelry, Diamonds —33-E

Antiques, Art Goods —33-F

Cameras, Supplies —33-H

Lumber, Bldg. Materials —33-K

ELECTRIC FIXTURES
DIRECT FROM MANUFACTURER

Houses, Bldgs. to Be Moved —33-V

Aeronautics —33-Z

LEARN TO FLY

WANTED— Miscellaneous —34

BOOKS BOUGHT
HOLMES BOOK CO.
814 WEST 6TH ST.
TEL. TR. 2285

We Pay Cash in 3 Hours

Clothing, Furs, Discarded —34-A

Diamonds, Jewelry —34-B

WE PAY MORE CASH

DIAMONDS WANTED

SWAPS— All Sorts —35

Don't Lose Your Equities

PHONE: MAdison 2345

[illegible]

LIVE STOCK-CATTLE—
Horses, Mules, Etc. —43

FAMILY Hereford cow, wonderful milker with heifer calf, the two $75. Add. F, box 252, Times Office.

TEAM OF MULES, harness & wagon. Pigeons, pea fowls & rabbits, selling cheap. 9441 San Fernando Road.

SHETLAND PONIES FOR SALE—DOUGLAS 8781.

HORSES for sale, S.E. corner of Holly and Palm Dr., Arcadia. AX. 9474.

POULTRY, DUCKS, GEESE—
Rabbits, Supplies, Etc. —44

SUPER-CHICKS — Hollywood farm, Hanson & Tom Barron str. W. L. 14c each. Kansas range raised Reds, Barred Rocks & Buff Orpington, 15c at the hatchery. Brahmas, 20c. King's Hatchery, Laurel Canyon and Chandler Blv., No. Holly'd. Ph. 1188.

FOR SALE—150 W. L. pullets, 14 weeks old, sell any amount. Champion potato digger in good condition. 7811 N. Topanga ave., Owensmouth.

MAMMOTH WHITE PEKIN DUCKLINGS, HATCHING EACH WEEK. REDWING HATCHERY 2046 E. FLORENCE. LA. 6693.

500 HEALTHY Wh. Leghorn chicks 3 wks. old. Must sell today. 24c ea. 25 laying W.L. hens, $1.25 ea. 13049 Oxnard, Van Nuys, N. Holly. 1222.

CHIX COOPS, stand. 30x36x12, heavy wire, met. cor., $1.70 f.o.b. L.A. Atlas Rs. 534 N. Mission Rd. AN.0320.

WANTED POULTRY. Highest prices paid. Call anywhere. CITY POULTRY. 2923 S. Hope. AT. 6363.

OVERSTOCKED — Must sell does, bucks, yng. hutches, $1 up. 1206 E. SLAUSON.

PIGEONS for sale, all or pairs. 1100 W. 78TH ST. YO. 5887.

PETS AND SUPPLIES—
For Sale, Exchange, Wanted

Birds —46-A

WANTED — Parakeets for cash at FLOWERS, 17555 Ventura Blvd.

WANTED—Zebra Finches & Parakeets. Bird Wonderland, 15640 Ventura Blv.

CANARY stand, cage & 2 beautiful singers cheap. NO. 5324.

Cats —46-B

BLACK & smoked pedig. copper-eyed kittens. 1033 S. Westlake. DU.1249.

Dogs —46-C

AIREDALE terrier, bitch, 7 mo. old, pedig., reg. champion stock, 2715 So. Cochran ave. OR. 8907.

BOSTON female, registered, pedig., very dark seal, ready for breeding. 1249 W. 51st Pl. VE. 7539.

PEKINGESE PUPPIES, FLAT NOSE, FOR SALE OR TRADE. OL. 4951.

RUSSIAN Wolf Hound, male, 12 mos. $100. Real pal. 6846 Sunset Blvd.

ST. BERNARD, 9 mo. SCOTCH terrier, 1 yr., for sale, house-broken, fond of children. GL. 8636.

WIRE-haired fox terrier, 12 beautiful puppies to select from. 2970 Blanche Pasadena. Colorado 1897.

WIRE-hair fox terrier pups, ped. Reas. 990 N. Doheny Dr. OX. 7872.

WIRE-haired fox terrier, ped. male pups. 9606 S. Broadway. TH. 3673.

WHITE collie dog, male. Apply 7601 Van Nuys Blvd., Van Nuys, Cal.

HOUSES—
For Sale
Miscellaneous —50

IN EXCLUSIVE WESTWOOD HILLS

Charming 10-rm. (5 bedrms.) Spanish home on high view 75-ft. frge. lot. Entry with parquet floor, winding stairway. Large living room, unique fireplace, beamed ceilings, random oak floors. Ideal den, dining rm., bkfst. rm., butler's pantry. Kitchen with elec. refrig. Maid's room & bath. Master bedrm., dressing rm. & bath. Cedar closet. Nest patio & pool. Unit heat. Sprk. syst. Landscaped. 3-car garage. All for [illegible]. OX. 1307, or drive to 1002 Selby, 2 blocks No. of Wilshire.

ACT QUICKLY
$30,000
WINDSOR SQ. HOME
BEAUTIFUL CORNER NEAR WILSHIRE BLVD. AT $30,000 UNDER REAL VALUE
LOT 100x170 ALONE WORTH $30,000
Call Mr. Kells. DU. 3000.

$14,500
BUY THIS QUICK
SACRIFICE FOR INVESTORS MANHATTAN NR. 3RD. 60x150
Lot alone really worth $300 ft. 2-story duplex, mtge. $10,000. Don't pass this—it's a steal. See Montrose or Chapman.
KELLS & GRANT
Wilshire at Western. DU. 3000

ADVANTAGES THAT CHALLENGE
Near L.A. Golf Club, Wilshire Blvd. transportation. 7 rms., 3 hand dec. bedrms., 2 tiled baths, separate showers. Extra large liv.-rm. Wonderful kitchen with elec. refrig. Restful patio. Lawn, shrubs & sprklg. sys. Double garage. Porte cochere. Large, high, view lot. Price $11,500. Call Mrs. Greene. HO. 7902.

Open for Inspection
217 NO. WINDSOR BLVD.
$10,500 buys 8 rms., 2 bath, for a bargain. You cannot beat this one. SEE MR. MOORE, with
WRIGHT & BECKER
3900 Wilshire Blvd. Fitzroy 4111

10470 TENNESSEE
NOW BEING COMPLETED
A new design lavishly executed. Every modern convenience. Extra large L. R., beamed. 3 large bdrms., hand dec. 1-4 sawed oak floors, lavish decorations. Wonderful construction. Elec. refrig., unit heat, dbl. garage, high view, level lot. Close to blvds. & shops. Full price $8250. E. Z. terms. OX. 1039.

MOST UNUSUAL OPPORTUNITY
Major intersection. Westwood district. 230 ft. frontage with modern 5-room stucco, triple garage; also 4 rooms arranged for market and living quarters. On two well traveled highways. Total price $11,500. Ground alone worth double. Terms arranged. See owner's representative. MAYER REALTY CO. 11029 W. Pico, cor. Bentley. W.L.A. 31309.

JUST READ THIS!
A true English home on a view lot in Westwood Hills 3 min. to Westwood Village, Wilshire & University. Wonderful transportation & environment. 2 full baths, 3 bedrms., large liv. rm., beam ceiling. Super equipped with G.E. refrig. Payne heat. Telechron elec. clock. Ready to move in for $11,350. Terms. See at 10636 Rochester. E.Z. terms. OX. 1039.

STOP— LOOK—
OPEN FOR INSPECTION
8078 SELMA AVE.
WEST HOLLYWOOD
Beautiful 9-room Spanish home, furnished or unfurnished. 4 bedrms., 3 baths, 2-car gar., unit heat. Maid's quarters. Will consider some trade. Satisfactory terms arranged. GRanite 2344.

BRAND NEW ENGLISH MANOR
5 BEDROOMS 3 BATHS
Located on beautiful large level lot near Bel-Air & Holmby Hills. Wonderful home and one that you will love. Priced at $39,000—terms if desired. Phone or call on Mr. Harshbarger with Janss Investment Corp., 417 So. Hill, 2nd floor. MU. 4221.

WESTWOOD HILLS
New nicely designed well built Spanish bung., view lot. Complete in every detail, spr. sys., landscaping, dbl. gar., unit heat, elec. refrig. 2 tile baths, tiled kitchen. 3 lg. bedr., real firepl., beamed ceiling in lg. living rm. Nr. transp. & schools. Price $7950—$950 dn. RE. 8909. eves. WY. 5867.

BUY THIS CORNER
AND DOUBLE YOUR MONEY
163 So. Larchmont Blvd.
FINE MODERN SPANISH HOME.

$8500
GENUINE SACRIFICE
Beautiful six-room Spanish bungalow, ideal surroundings, marvelous view, near schools, markets. 15 minutes downtown. 10 minutes to Hollywood or Glendale. $500 down, bal. like rent. OL. 7606.

NEW STUCCO HOME. In beau. Leimert Park, 7 large rooms, 3 bedrooms, 2 lavish baths. Nr. schools, stores, on 7c car, public golf. $8950. Small amt. down. See this gem at 4156 4th Ave. nr. Santa Barbara. Open for inspection.

New Windsor Bungalow
COST $17,500 NOW $12,750
Beaut. Span. bungalow, 3 large bedrms., 2 baths, so. of Bev. Blvd., nr. Rossmore. A bargain. GLad. 2188.

WESTERN LOAN & BUILDING CO. 505 W. 5th st. To satisfy foreclosure will sacrifice several homes in Hawthorne, from $1750 to $3000, on terms like rent. Particulars call MR. LEE, MU. 6386.

$500 CASH OR CLEAR LOT for my 2-story 6-room Spanish home, basement, furnace, near cars & markets. Concrete streets paid for. Call OL. 6303 for a big bargain.

8-RM. furnished house. Fine view lot. Paved st. Property clear. Death in family necessitates immediate sale. Price $3750. Terms can be arranged. 232 N. AVE. 50. AL. 4206.

NEW 14-ROOM DUPLEX
In Beverly Hills, artistic and ultra-mod. Will trade. Builder OX.5249.

FORECLOSURES ON FIRSTS
Residences & income. We finance purchases. No exchanges. MAdison 2291.

MODERNISTIC DREAM
7 large rms., beautiful, new. 338 N. ALTA VISTA AVE.

HOUSES—
For Sale
Miscellaneous —50

BIGGEST STEAL YET
$165,000 HOME
FOR
$90,000.00
Completely Furnished

Located in beautiful California Riviera with wonderful landscaped approach; commands unobstructed view of ocean, Catalina and all of Los Angeles Valley; home beautifully furnished at a cost of over $45,000; 15 rooms including large living room, library, solarium, dining and breakfast rooms; 4 master bedrooms with stall showers; 2 maids' rooms; every modern convenience.

Must Be Seen
TO BE APPRECIATED
DUNKIRK 2680

EXHIBITION BLOCK IN WESTWOOD HILLS
Five beautiful homes ranging from $8450 to $9500. Designs from French cottage to Spanish bungalow, 1930's latest in appointments and details. Spkg. syst., lawns, double garages, unit heat, elec. refrig., tiled kitchens, two tiled baths, three bedrooms, real fireplaces, beamed or barrel ceiling in living rooms. Close to schools, churches, transportation and famous Westwood Village shopping center. Drive out Pico Blvd. to Malcolm ave., then 1 blk., or call OX. 1039.

$8000. BEST home buy, Bev. Artis. Eng. bung. 5-rm., nice garden, trees, pkwa. at S.E. cor. 3rd & La Pere. OX. 3513.

FOR SALE—Or lease, 10-rm. house & 4 A. good land, nr. school & car line, suitable private school, home for children or nursery. OA. 3208.

LAS PALMAS, 4 Master bedrooms, 3 baths, 2 md. rms. & bath. $48,500. HOWARD & HOWARD. DU. 1845.

SEE 8655 West Adams, 2 blks. off Venice Blvd. New 6 rms. with elec. Frig. Forced sale. $4850. CR. 9406.

4-R. mod. Lot 56x170. Lawn, shrubs, close in. $3200. Terms. S. Nel Smith. 5127 Lankershim Blvd., No. Holly.

BEAUTIFUL estate at a sacrifice. Cost $24,000. Price $16,750. 1825 Verdugo Vista Dr., Glendale.

5-RM. mod. bungalow. 2530 S. Bronson ave., for cash or trade.

BARG. 2-sty. Eng. stuc. 3 b.r., 2 baths, cor., fine loca. $12,500. OL. 6368.

West and Northwest —50-A

GENUINE foreclosure, see this sure. Bank appr. $10,000, I paid $12,000, foreclosed; full price $6000, terms. Lovely 5-rm., tile, hdw., fireplace, dbl. gar., dbl. front lot, 5 live oaks; guarant. best hilltop view, 10 min. Hollywood-L.A. I looked L.A. thoroughly before I bought this "matchless," priceless homesite. FA. 5033.

Price Reduced $7,500
Must be sold at once. Ideal location. Wonderful view. Exceptional construction. 10 rooms with 4 baths. Large lot. Inspection invited. 1242 S. Camden Drive, Beverly Hills. OX. 1413.

352 No. Orlando Ave.
New 7-room Spanish bungalow, 3 bedrooms, 2 baths, elec. refrig., unit heat, all tile kitchen, rooms large & beautifully decorated. Good location and priced for quick sale.

5-RM. DESIRABLE HOUSE, $2775
$1000 cash, bal. $35 mo. This will sell at a profit, rent to advantage or make a nice home.
SEE SPINNING OR NEAL
1727 SUNSET BLVD. DU. 0934.

SACRIFICE for $4500 CASH, my $6000 equity in beaut. mod. 7-rm. home, 2 gar. Loc. W. 42nd. Near Western. Bal. mtg. $4500. (Owner.) Agnew, 421 H. W. Hellman Bldg. TU. 7582.

CHARMING new 7-room Spanish home in a delightful neighborhood with wonderful view and appointments complete. Electric refrig., unit heat. Only $9600. Best buy in all L.A. but it takes $2000 cash. Phone OL.4410.

BEAUTIFUL lake front home, 12 minutes from downtown L.A. 3 bdrms., 2 baths, unit heat; double garage. Large home. Only $1000 down, bal. like rent. Just foreclosed. OLympia 7607 or 2103 W. Silver Lake Drive.

JUST FINISHED, 2 5-rm. & bkfst. rm. stuccos. Sanitas walls, natural gum-wood, shower, wall heater, liv.-rm. 14x20, dbl. gar. 2416 Hauser & 2405 Clyde av. nr. Washington. EX.5048.

FORECLOSURES, nearly new stuccos, 5, 6, 7 rms. Westwood, Culver City, Venice. $200 dn., bal. like rt. Mr. Edwards, 305 National City Bank Bldg. TR. 4822.

YOU CAN'T BEAT THIS! Was sold $13,500. Take $10,500. 8 rms., 3 bedr., 2 baths. Can rent 1 rm. with gar. $25 mo. yr. lease. Terms to suit. 2316 Wellington Road. EM. 1334.

$19,000 2-STORY $15,500
8 rms., 4 bdrms., 3 baths. 120 No. Fuller. Open daily. OR. 1255.

10 LGE. r., 3 tile baths, lot 100x150, next to cor. & alley. Lovely home. Dr.'s office, apt. site. Sac. for quick sale. ½ cash. OR. 8810.

A $15,000 LOT. "B" ZONE with good 8-rm. house on major artery for $11,000. Must have $3500 CASH. Phone EM. 8813.

BARGAIN for quick buyer. Leaving town. 10 lge. rms., furniture incl. 488 Centennial st., corner Sunset.

$7500. $1000 CASH, 8-rm. dbl. bung., close to Synagog. No trade. 4907 W. ADAMS. EM. 4355.

6-R. suite lge. family, or rent rms. Nr. Westlake Park, quick sale, make offer. 120 N. Benton Way. FI.3715

CHEVIOT Hills, 8-R. 4 bedr., 3 bath. $12,000. Would rent. Nr. S.W. cor. Rancho Golf Course. 10480 Troon.

7-R. 2-sty. unit heat. lot 53x137. Own., 223 N. St. Andrews Pl. HO. 3921

To close estate 133 N. Serrano ave. F. H. TRUE. MU. 5181.

South and Southwest —50-B

$125 CASH
Bal. $35 mo. includes all interest.
Total Price $3500
You have been waiting for this opportunity. Very pretty 4-room frame and garage in wonderful neighborhood. Fine lot, beautiful lawn and all assessments paid. Stop renting. A pleasure to show. Phone Jack Horner. WE. 0251. Evenings, WE. 2045.

Angeles Mesa Homes
4-5-6 & 7 rooms. $4800 to $7950. Beautifully finished, pretty lawns and shrubs. Improvements in and paid for—no assessments.
Very Easy Terms
See these before you buy.
ANGELES MESA LAND CO., Owners
3600 W. SLAUSON. VErmont 0140

Widow Forced To Sell
Or lose 7-rm. home, like new. Big lot, close to everything. Cut price $4150, terms. Key 5928 S. Vermont.

5-ROOM & 4-ROOM, $4950
All hdw. floors, dbl. gar. 1 blk. car. Nr. 64th st. Income $60 mo. Woodard, 5710 Vermont. YO. 2767.

$4950—$2450 CASH
NEW 6-RM. BEAUTY CLOSE IN. NEAR VERMONT. COLE, BUILDER. 6108 S. VERMONT. TH. 7036.

6-RM. DOUBLE ON FIGUEROA
$6950. Lot 50x130 to alley, real buy. Key, 6812 S. Vermont. TH. 8429.

OUR home, 4 rms., screen porch, glass sleep. pch., hand decor. in oil, paved st. Bargain. 1314 W. 84th Place.

5-R. home & gar. 84th st. nr. Broadway. Full price $2700. $900 down. $30 mo. 7501 S. BROADWAY.

OUR home, 4 rms., screen porch, glass sleep. pch., hand decor. in oil, paved st. Bargain. 1314 W. 84th Place.

ANGELES MESA. West Blvd. home on 56x138 lot, leaving city. $6500 buys it; terms. Call 3724 S. Western.

4-RM., sac. $2650. $30 mo. Lge. gar., chicken yd., fruit, small payment dn. See Draper, owner. 345 So. Hill St.

BARG. $6500. 8 lg. r., sun. par. 28x9. dbl. gar. Leav. city. 1861 W. 43 Pl.

East and Southeast —50-C

6-RM. stucco on lot 80 ft. by 140, well located. A real buy & easy terms. Inquire at 9733 CALIFORNIA ST., South Gate, Cal.

$25 DOWN, $15 month, buys 3-rm. frame bungalow, lot 40x122, good condition. PL. 4248.

4-RM. house, City Terrace. $100 dn., $20 mo. 3666 E. 3rd. CH. 3914.

5-RM. stucco, just completed. Owner will sacrifice. $3750. Call PL.4248.

North and Northeast —50-F

JUST completed, beautiful 5-rm. Spanish stucco, tile roof. Corner lot. Fine view surrounding country. Paved st. $5300. $500 down, balance easy. 5323 Raber St. WH. 5798.

WORTH $7000. NOW $4500
$500 down, 6-rm. stucco, dbl. gar. Close to everything. 4110 Pasadena ave. GA. 9661. Eve., AL. 3707.

HOLLYWOOD—
For Sale, Exchange, Etc.

SACRIFICE sale. One block south Hollywood Blvd. Business property, lot 60x130. Good income. MR. GIBSON. HOlly 4673.

REAL sac., $4800, terms (was $8000.) 6 rm. W. Holly. stucco. 2 baths. Lot 44x130. Needs some repairs. Foell. OX. 6303.

BRICK house, 7 rooms & servants' quarters, 3 bedrooms, 2 baths, double garage, lot 50x164. Sell at sacrifice. Ph. GR. 9630.

OWNER leaving city, 2 houses furn. Front & rear, income $85. $7000. $1500 cash handles. No trades. MO. 12746.

NEW stucco home in West Hollywood $5000. Al Horowitz. OX. 9804.

HOLLYWOOD—
For Sale, Exchange, Etc.

9-RM. Spanish home, 3004 Beachwood Dr. 3 baths, double gar., large lot covered with oak trees in beautiful Hollywood Hills. Cost $35,000. Sacrifice $16,500. Bank mortgage $10,000, cash for equity. Immediate possession. Owner. HE. 5489.

To Close Hollywd. Estate
Must sell. Attr. flat bldg., blk. No. Hollywd. Blvd., near Vine. Value $30,000. MAKE OFFER. OR. 1144.

FOR SALE—$27,500, 4-family flat blg. Inc. $2760, encumb. $9500. 7%. Just refinanced. Ph. OWNER. OR. 2911.

SMALL hillside home, cozy, comfortable, all conveniences. $2500, terms like rent. Bargain for cash. HO.7464

50-FT. LOT, HOLLYWOODLAND, nr. business center; $3000, worth $5000. CLEAR. WE. 8020.

6-R. home, 3 bedrms., B zone lot. Only $7500, tms. 1008 N. Curson. OX.7658

BEVERLY HILLS—
For Sale, Exchange, Etc.

STOP!
Read This Now
SEE FOR YOURSELF
Here is a DREAM, 7-room Span. bung. DE LUXE. Exquisite decorations, mammoth liv. room with stenciled ceiling, 16-ft. dining room, wide tiled entrance hall, all tiled kitchen, beaut. woodwork. In fact finished like a $50,000 home.
3 big bedrooms, 2 full baths and you ought to see the bathrooms, fully wainscoted with beaut. tile, recessed lavatory, needle shower, dressing rooms, French mirrors, etc.
Our Price Only $12,500
WORTH $15,500.
SEE MR. CROWE.
The Frank Meline Co.
9425 Wilshire. OX. 4902.

ONLY $9,950
THINK OF IT
New 7-room Span. bung. in Beverly Hills, forced sale. 3 bedrooms, 2 baths, bkfst. room, unit heat, east front. No assessments. $8000 1st loan. $1950 cash takes the deed.
HURRY—HURRY—HURRY
See Mr. Crowe at
213 So. Almont Dr.
OX. 4902.

329 SO. CAMDEN DR.
BEVERLY HILLS
LIGHTED EVENINGS
NEW BUNGALOW, 7 ROOMS.
60-FT. LOT
OWNER MUST SELL REGARDLESS
$15,500 $2,500 Down
COME OUT TONIGHT. OX. 7181.

30% DISCOUNT
BUYER'S READY-MADE PROFIT
Large Spanish residence on 100-ft. lot, N. of Sunset blvd. in best sec. 12 lge. rms., 5 master bdrms. upstairs, 4 baths, 2 maids' rms. Lowest pos. price if sold bef. withdrwn. $50,000, only $6500 cash will handl. For appt. call OX. 2863, no agents.

Rare Opportunity
Marvelous 1¼-acre homesite north of Sunset Blvd. Single res. bldg. Restrictions of $20,000. ¼ off for cash. BEVERLY HILLS REALTY CO. 400 Beverly Drive. OXford 6133.

Special Buys By Owner
LOW PRICE & GOOD TERMS
2 new 2-story Spanish homes.
816 N. RODEO DRIVE
216 S. LINDEN DRIVE
Open 8 to 5. OX.4914. eve. OX.4236

DUPLEX STEAL $11,500
BRAND NEW 14-RM., 3 GARAGES
4 TILED BATHS, ELEC. REFRIG.
Upper rented, $75. Beaut. home & income. Only $2000 dn. No trades. Call at 9408 Wilshire, Bev. Hills.

919 N. REXFORD DR.
½ blk. no. Sunset, new 12-r. Span. mansion. Reduced to $49,500. 5-yr. old family orchard. Wnd. landscaped see today and ph. OX. 4113.

Regardless Of Price
Must sell new 11-rm. Spanish home, 4 master bedrms., 4 baths, over ½ acre ground. 818 WHITTIER BLVD. (Formerly Benedict Canyon Dr.)

BEVERLY HILLS HOME
A BEAUTY. TRADE $4000 EQUITY FOR CLEAR LOT IN WESTWOOD OR BEVERLY HILLS. BALANCE $100 MO. AS RENT. WA 1128

Movie Director's Home
Sacrifice. North of Sunset Blvd. $32,500. Call Mr. Winchel. OX.6151.

LEAVING CITY
Will sacrifice real 8-rm. home, near Sunset, large lot, beautiful grounds. No agents. OX. 9201.

504 NO. BEDFORD DR.
Most beautiful 2-sty. Spanish residence at the price. Open for inspection. Kem & Elkins, 423 Camden Dr. OX. 1171.

ARTHUR M. KELLEY CO.
"Beverly Hills Home Specialists."
Sales, Rentals, Exchanges.
Bargains in underpriced properties. OX. 7065. 1333 Santa Monica Bld.

9 SPACIOUS ROOMS
2-story stucco, 4 bedrooms, 3 colored tile baths, $18,000. Owner and builder. 249 S. Rodeo Drive.

712 N. LINDEN DR.
11-rm. new Spanish, 6 bedrms., 4 baths. Priced for action. Call CR. 4194 for information.

FOR SALE OR EXCHANGE—One of the best four bedroom houses north of the blvd., at present rented for $300 mo. Owner will take clear lots. Best buy in Beverly Hills. HE.1710.

FOR SALE OR TRADE
Builder will accept trade on new 10-rm. Mediterranean home. 233 S. Peck Dr. Open daily. CR. 3383 eves.

FORECLOSED price $14,800, almost new 2-sty. 10-rm. & sun-rm., aprais. val. $25,000, exclus. sect., nr. Bev.-Wilshire Hotel. Own. GR. 8918.

706 N. WALDEN
5 bedrooms, 5 full tile baths
Open for inspection. CR. 4194

BEVERLY HILLS EXCHANGES
GEO. E. READ, INC.
Phone OXford 6177.

FOR rent, 9 rms., beautifully furnished bung. $300 mo. 705 N. Crescent Dr. A. W. Tyler, OX. 4470.

HOLMBY Hills, finest building site, unusual landsc. possibilities. Faces 2 sts. A real buy. Own. RO. 4554.

LOT no. of S. M. Blvd. Make offer. Owner, OX. 4405 or NO. 7884.

WESTWOOD HILLS—
For Sale, Exchange, Etc.

BEAUTIFUL SPANISH HOME JUST COMPLETED
Excellent architecture & floor plans with 2 stories & many features. 4 bedrms., 2 dressing rms., 3 baths. 2 blocks from grade school. Be sure to see this home of unusual value on account of new low prices of material. 1363 WOODRUFF. $16,500. 3 blks. S. of Wilshire, 2 blocks W. of Beverly Glen. Owner, OX. 4216. Courtesy to brkrs.

NEW $16,500 mod. duplex, 14 rms., high, sightly cor., for $13,500. $3000 handles. Univ. bus passes door. Owner, 10602 Ayres Av. & Manning.

SACRIFICE 7-rm. Span. 3 bdrms., 2 baths, unit heat, nr. Wilsh. Blvd., schl. & university, only $8750. 10572 Kinnard ave. West L. A. 33426.

HOME LOVERS—¼ acres plus, for $43,000. Terms. Across from Will Rogers' ranch, Riviera and Uplifters' polo fields. Phil Norton. VA.7151

BIG SACRIFICE. CORNER 91 FT. FRONT NR. SCHOOL. AT. 0320.

5 bedrm. house, cost $28,000. Sac. $19,750. Lot 100x250. Call OX.8183.

GLENDALE—
For Sale, Exchange, Etc.

Nearly An Acre!
NEW 2-STORY STUCCO
RED TILE ROOF
THREE COLORED TILE BATHS
FIVE SLEEPING ROOMS
$16,000—EASY TERMS
BEAUTIFUL NEW WHITE STUCCO on high level lot, among Glendale's finest homes, room for tennis court and swimming pool, if desired, wonderful view of mountains and valley. NINE SPLENDID ROOMS, tiled entrance hall, tiled stairway, 26 ft. living room, master bedroom over 18 ft. square, 3-car garage. Never occupied, immediate possession. See and compare! NINE YEARS SPECIALIZING IN HIGH CLASS HOMES We can show you ALL of the BEST BUYS. Open Sunday.
Greenlaw Realty Co.
148 So. Brand. Douglas 9201.

2-STORY English, $9000. New, 3 bedrms., 2 baths, extra lavatory, unit heat, elect. refrigeration, finest location above Kenneth Rd. Easy terms. SHOOK REALTY CO., 116 So. Brand. Doug. 2580.

H. L. MILLER CO.
Real Estate, Insurance, Loans
212 E. BROADWAY, GLENDALE
Phone Douglas 853

$2000—2nd T. D. lots, 50x140, all improv. in and paid. Built-up district, with transportation & schools. AL. 5514. Glendale. Douglas 7965.

7-ROOM ENGLISH STUCCO
2 baths, electric refrigeration, unit heat, N.W. section. Price $7750. RALPH R. RACE, 219½ So. Brand.

GLENDALE—
For Sale, Exchange, Etc.

IN beautiful Sparr Heights, Glendale. 7-rm. Sp. st. New, 1300 ft. El. Mt. view. Encumb. $3750. Will exch. for clear am. home within 50 mi. of Glendale. Owners only. Write full particulars. Box 385, News Press, Glendale.

FOR sale, $5950, $500 cash, easy tms. Reduced from $7000, fine corner, new 7-rm. stucco, all hdwd. flrs., tile bath & drainboard. Unusual value. Owner, HE. 1302.

EAGLE ROCK—
For Sale, Exchange, Etc.

MY $1200 equity in nice house on lot approx. 100x100, within 2 blks. of Hi & gram. schools, st. car & playgrounds. Bank apprais. $3500. Mtg. etc., $900. House at 4915 La Roda Dr., Eagle Rock, Cal. For particulars write Fred W. Schnoor, Arizona Edison Co., Yuma, Ariz.

ALHAMBRA—
For Sale, Exchange, Etc.

REPOSSESSED. $450 cash takes new, never occupied 3-bdrm. home, heart of Alhambra. $5000. R. H. FRENCH CO., 121 E. Main. Phone 1425.

SAN MARINO—
For Sale, Exchange, Etc.

OWNER closing out subdivision in choice section San Marino, big discount on remaining 5 lots. Call Mr. Birney, Wakefield 2051. 2700 Monterey Rd.

SAN MARINO LOT, 70x165, $1000 underpriced. Best location. San Marino Realty Co., 992 Htg. Dr.

CITY LOTS AND LANDS—
For Sale —53

ABSOLUTE AUCTION
To highest bidder on easy terms. TITLE INSURANCE & TRUST CO. —authorizes sale of choice restricted residence lots in Sunny Slope Vista, located 1 block south of Huntington Drive, just east of San Gabriel Blvd. and San Marino—on Pacific Electric Railway. All improvements in are paid for. No assessments. Low taxes. Sale takes place on property.
Sat. April 26. Sun. April 27 at 2:30 p.m. each day.
Secure book maps from W. H. Barry Room 401 Title Insurance Bldg. 433 S. Spring St. Tel. MAdison 2311 Pasadena. Tel. Colorado 4335.

32 RES. LOTS!
Final clean-up, centrally located only 5 min. from site of new Ritz Hotel, finest residential section at 2500 block CANYON DR., several blocks north of Franklin ave. Level & hillside lots of just the right size for the ideal home. View! Gas! Water! Elec.! Sewer! Concrete Curbs! Electroliers! Desirable location!
C. H. O'CONNOR & SON Auctioneers. FI. 2134.
AUCTION! Fri. and Sat. 25-26th. 11 a.m.

SUNSET BLVD.
LESS THAN
$79 A FT.
2 lots, choicest close-in section 114x127 to alley. Stores & apts. needed badly now. This is a genuine heart breaking sacrifice, worth $20,000. Will take $9000. Owner. DR. 3813.

WHAT A BUY!
Finest residential site in Brentwood-Westwood district. NEARLY TWO ACRES with frontage on Beverly Blvd. Very exclusive neighborhood adjacent to golf clubs, polo fields. All improvements in & paid for. Price reduced to $18,000 for immediate sale. Terms! Any other site like this would cost double the price! OR. 1121. MR. EVANS. WY. 4238.

BUS. COR. 110x130
Block from Western and Melrose. Ripe for impr. bus. & apt., or hotel Trem. Sac. to settle an estate. WA. 1128

CHOICE view lot in Beverly Ridge Estates, Beverly Hills.
ONLY $8900
NELLIE M. SCHADER, Owner
2301 So. Gramercy Pl. Los Angeles.

William Mead Estates
Original subdivider of high-class residential lots in
LOS FELIZ
OL. 1606. OL. 9716.

IN 1st blk. off Wilsh. Blvd. bet. Western Ave. & Windsor Blvd. B zone, unrest., ripe for high class. apmt. 50x140, appraised at $20,000; price for quick sale $13,500. $7500 cash. Ben Bell, TU. 4336. WH. 5927. 740 S. Broadway.

THIRD ST. LOT
40x110, alley. West of Fairfax.
$5,250
All bonds paid. $1500 ca. WH.2311.

60-FT. GLENDALE LOT. Level ½ blk. from P. E. lines. All assmts. pd. Sewers in. Valued $4000, for $1100 CASH. JOHN A. MARNEY, 206 Central Bldg. TR. 5051.

BEAUT. WELLINGTON SQUARE Exclusive res. lot 60x140. $5000. Cash or tms. No offers or trades. See this bargain, P. J. GIACCIO, 3800 W. Wash. EM.6363. Eve.RO.9302.

ANGELES MESA LOTS
$100 cash, $15 to $30 monthly. All improvements includ. sewer in and paid. Owner, 3600 W. Slauson ave.

HOLLYWOODLAND, sac., owner leaving 20th. 80-ft. front, clear, nr. bus. center street, has right grade. Make offer. 1024 S. Olive. WE. 8020.

$3000— Between Los Feliz & Sunset Blvds. Marvelous view lot, 60x173. Only $300 down, bal. 3 years. OL. 3111

LOT 50x100, must sell this wk. $850, cash, full pr. Cost $1850. Bet. Ven. & Wash blvds. L.A. city limits. 344 S. Grand ave. MA. 6405.

SCENIC homesite in good location. Owner will sell to responsible party for $350, down payment $50. Address H. box 385, Times Branch.

55 FT. inc. lot, 2nd blk. S. of Wilshire, on Spaulding Dr., Beverly Hills, east front. $6000, terms. Owner. 621 N. Canon Dr. B. H. CR.6491

BEAT THIS IF YOU CAN
60 ft. on Speedway, so. of Wilshire. $4350, terms. Owner, 621 N. Canon Dr., Beverly Hills. CR. 6491.

FORECLOSED LEVEL 90 ft. CORNER. Catalina above Los Feliz. City and ocean view. $5000 below cost. Price $8000. WA. 1150.

BEAUTIFUL hillside view lot next to $125,000 home, 78x110 ft. $10,000 value. Sacrifice for $5000. Need money. GR. 6209.

$1000 CASH for Spring St. industrial lot 5 minutes from City Hall. EX. 9319 or EX. 4925.

HANCOCK Park residential lot worth $6000, for quick sale only $4200. R. R. CRABTREE. WH. 7208.

T.D. basis, big ban., lge. B zone cor. Hi cls. 3 blks. new Sr. Hi sch. OL. 6388.

RITZ-Carlton apt. site, 60x175, $12,500, ½ blk. of Vine st. MO. 10721.

BARGAIN—$2750 hdls. 60 ft. res. inc. lot. Carthay Center. Own. OR. 8313.

$1800, 50x120, close, Melrose, W. Holly., worth $2750. OX. 6503.

OWNER will sell ideal res. lot Lafayette Sq. $7500. OR. 0264.

BUILDER'S opportunity, sac. Reeves Dr. B zone, 50x130. GA. 0423.

RESIDENCE lot on Orlando, near Melrose. Price $2150. DU. 7882.

C ZONE 50x150. Can furn. 4 yr. Ford Agcy. lease, $250 mo. WA. 3770.

FOR Los Feliz houses or lots see 3839 Los Feliz Blvd. Ph. OL. 2222.

$5200 NET. Detroit, between Beverly & Oakwood. Ph. OL. 6655.

FORCED to sacrifice my equity in beach lot. Ph. GR. 6909 eves.

BUSINESS PROPERTY—
For Sale —53

BROADWAY, near PICO. 100 ft corner at a sacrifice, don't wait, next year you will say like many others. Look what I could have bought this corner for and passed it up. ACT now. NATHAN LANDSBERG, Exclusive Agt., 257 S. Spring St. VA. 8576.

WESTERN ave. corner, 55x141, rented and producing 11% net; price $35,000; section solidly developed; present income & future enhancement classify this as the best buy on this fine street. 4419 S. Western. VE. 0563. VE. 1097.

YOU CAN STEAL THIS
Major artery "C" ZONE LOT, 43x170 ft. with 10-rm. 2-story stucco duplex on rear. Worth $15,000. $8250 mtge. Must have $6750 cash. PHONE EM. 0613.

BEVERLY BLVD. Sacrifice. Hot Spot. 2 blks. W. of Fairfax Theater. 50x120, worth $20,000, cut to $14,000 or $280 ft. $6000 cash, bal. 3 yrs. 7%. Ben Bell, TU. 4336; WH. 5927. 740 S. BDWY.

BUSINESS lots on Florence ave., between Hoover and Vermont; $2250 plus asmts. for 25-ft. lots. Geo. H. Peck, owner, 1364 S. Hill st. WE. 6093. Ask for Mr. Hill.

MUST sell, worth $30,000; bank loan $21,000; $7000 takes the property. 60 ft. front, 34-rm. bldg., next to cor. Figueroa & 11th. H. P. ERNST. 907 W. 11th st. WE. 9735.

MUST be sold. Owner leaving city. 58x145 on Alvarado btw. 8th & 9th. ROY C. SEELEY COMPANY, Realtors. Exclusive Agts. 365 P. E. Bldg. TR. 1214.

WESTERN AVENUE
Hot Spot $600 per ft.
See Mr. Scoggins.
HAROLD G. FERGUSON CORP. 756 S. Spring St. TR. 2804.

LA BREA—Best buy so. of Beverly. Less than $500 ft. WH. 1138.

BUSINESS PROPERTY—
For Sale —53

ATLANTIC BLVD.
200 feet fronting on Atlantic Blvd with a depth of over 200 feet makes this an exceptional piece of property for income purposes and priced at the ridiculously low price of $20,000. Will accept part trade. See Mr. Hassberger, Forbes Company, No. 217 East Main street, Alhambra. Albany 4628.

WHAT A BUY!
Lovely Mediterranean bungalow on Colgate ave. (Wilshire-Fairfax district.) 7 rms., 3 bedrms., 2 baths, thoroughly modern. Grounds beautifully landscaped. Less than yr. old & one of most attractive places on street. $1200 cash, balance like rent. OR. 1121. MR. EVANS. WY. 4238.

BARGAIN
50 FT. ON BROADWAY,
Between 9th and 10th.
$6500 ft.
Cash and clear trade $225,000
Assume one paper $100,000
Will co-operate.
G. W. Strayer, Realtor.
347 S. Main st., L. A.

FIGUEROA CORNER
103x150 at 51 st. Improvements & all for $22,500. This property is worth $40,000. 4800 S. FIGUEROA.

ABOUT to lose bus. lot nr. new theater, Whittier. Best offer for equity. May exch. Owner, 110 W. Orange, Compton.

200x250, S.E. cor. Adams & Hoover, 3 lge. bldgs., assem. rms., din. hall, dorm., etc., suit. club, stud., etc. Mrs. Wicks, 2600 S. Hoover. AT. 9947.

WILSHIRE BLVD. MIRACLE MILE VIRGIN 99-YEAR LEASE Principals only. HO. 6164.

WESTERN AVE. LOT, $3000. FLORENCE AVE. BARGAIN, $1550. Call 8129 So. Hoover st.

BRICK bldg., 3 stores, rent for $175 month. $19,000. No trades. Owner, 11426 Long Beach Blvd., Lynwood.

BUSINESS lot on alley, 40x85, on E. 12th St. Make me an offer. Mrs. Harris, 4873 Ascot Ave. AX. 0247.

SACRIFICE: $4250 net takes 40-ft. Broadway bus. lot, frame bungalow & garage. PHONE VA. 3094.

MAKE offer on lot S.W. cor. 102nd Place & Figueroa. Call Wilbur. MU. 1192.

STORE bldg. 2 stores, 25-ft. lot 140x25. Reas. 817 EAST FIRST.

PICO corner 50x120. Take car and cash dn. pymt. Seymour, WY. 3115.

LA BREA business lot, below cost, nr. 12th. 50 ft. $6000. Owner, MO.19646

INDUSTRIAL PROPERTY—
For Sale and Exchange —56

FOR LEASE OR SALE—ONE-STORY brick building, 120x135, with or without adjoining lot, sprinkled. Can subdivide & lease 60x135 or 40x130. Suitable for manufacturing or warehouse. Will lease for $400 per month or sell on easy terms. Location 1130 East 29th st., Los Angeles. Call Gillespie Furniture Co., 2816 Naomi ave., Los Angeles. MU. 5135.

30 ACRES with switch track, water, natural gas, power, paved at $3500 per acre.
5 acres, industrial property. Public utilities, at $4000 per acre.
W. W. Brown, Realtor
Box 845, 107 So. Commercial st. Inglewood, phone 330.

FOR LEASE—2-story brick warehouse building, about 19,000 square feet, close-in property suitable for warehouse or light manufacturing, spur track. Will lease 3½ years at $375 per month. Location 2816 Naomi ave., Los Angeles, 1 block from 29th st. & Central ave.

FOR SALE OR LEASE
Industrial sites. With or without trackage. Some imp. ready for occupancy. Mr. Hunter. L. H. WILSON, Capital 1714. 1414 S. Central, Glendale.

SACRIFICE—Industrial plot 126x145 on E. 25th st. (Paved.) Near Santa Fe ave. Improved with storage sheds. Price 80c sq. ft. Real bargain. $14,000. Terms. Owner, 262 Chamber of Commerce Bldg. Whitmore 5063.

UNRESTRICTED ind. lot on Belgrave near Regent st. Make offer. Call Wilbur. MU. 1192.

TRACKAGE & large corner lot near Santa Fe ave. on Slauson. Imp. industrial. Call Wilbur. MU. 1192.

SAC. 60x122-ft. lot, old bldgs. Inc. $2220 yr. 735 Crocker st. WY. 2196.

INCOME PROPERTY—
For Sale —57

Without Doubt
We have the best buy in a duplex in Hancock Park, near Bev. Blvd. that there is in all L.A. Strictly Spanish. Income $3180 a year. Mtg. $15,000 at 7%. Equity $7500. See us at once for the exceptional bargain.
LOVE REALTY CO.
119 So. La Brea. OR. 8903.

ARCADIA BARGAIN
2 acres, 6-rm. house on main blvd. 200 fruit trees, 3000 chicken equip. If you are looking for a real home and income see this. SCHWARZKOPF REALTY CO. 608 West Huntington Drive. No. 1 Santa Anita ave.

$12,000 Annual Income
from these two new and attractive apt.-houses, Wilshire-Beverly dist. Price for both, only $75,000, newly, beautifully furnished. Want $12,500 cash and other property for $39,000 equity. JOS. R. SCHILLER. EX. 2928.

MORTGAGE CO.
Sacrifice beautiful 2-story Spanish home. Full tile roof, 3 baths. Original price $20,000. Will take $9000. Liberal terms.
FORREST L. BEAL
332 Roosevelt Bldg. TR. 4801.

AUCTION AUCTION
Mon., Apr. 28, 1 p.m. EX. 8525. 425-27 Cypress St., Burbank. Beautiful 8-room duplex, lot 55x150. Dbl. gar. Good income. Positively at your price. Willis Land Co.

1916 Crenshaw, $65,000
New 22 apts. bldg., income $13,000. lot worth $15,000. complete furnished, latest features, only $10,000. Cash req.—Mr. Kris. RE. 4975.

FINANCE COMPANY
Has 12 new apartment houses from $35,000 up. 824 Title Ins. Bldg. FA. 3651.

APARTMENT HOUSE & property for sale in prosperous Cal. town, 17 apts., with 8 stores on ground floor. Showing splendid income on inv. $75,000 req. 1612 W. PICO.

BUNG. apts. 16 rms., nr. Fig. & Florence, dbl. gar., possible income $175, pr. $5000, $600 cash. Throop. 6042 York Blvd. GA. 9177.

FROM BUILDER TO BUYER
3-story concrete apt. building, near Vine St. $10,000 handles. OWNER. GL. 3028.

BUY from owner. Desirable close-in, fast-growing section. Beautiful home & 2 nice rentals. $900 income. Some one gets bargain. 2814 Gleneden st.

$40,000 income, new 55-apt. bldg., & 60-car gar. $25,000 or more cash; some exch. Prop. $30,000 underpriced. 1609 N. Normandie. OL.1957.

SHOWS 33% net on $7000 invested, bal. $19,000 1st mtg., 12-family new Hollywood unf. worth $35,000. Ben Bell. TU.4336; WH.5927. 740 S.Bdwy.

5-R. stucco double, Rimpau Blvd. Close to L.A. High. Real bargain for cash. Owner. 4245 Gateway ave.

16-RM. flat nr. Beverly & Stanley. $14,000. Mtg. $10,000. Inc. $160. Holderman, 1118 W. 9. TU. 2580.

HANCOCK Pk. 6-fam. apt., unfurn. Inc. $460 mo.; ½ blk. Wilshire. Net 25% on money. Branch. WH. 4317.

SACRIFICE. $4000 takes eqty. in 3 mod. houses, nr. car line, inc. $63 per mo., mtg. $2485. Own. CH.3242.

MAKE offer, beaut. dup., $225 inc., also 6-r. dbl., $70 inc. Own. RO.3690.

HANCOCK PARK dup., well lsed. Nets 20%. Req. $6000 cash. Own. OR.5816.

10-RM. DUPLEX, newly decorated on 22nd nr. San Pedro. Phone OX.9774.

APT. house, good loc. 10 blks. from 7th & Bdwy. Ph. WE. 4632. Apt. 102.

SUBURBAN PROPERTY—
For Sale —58

NEAR SAN MARINO
Rare bargain, fine suburban home close to famous Huntington Library and Art Gallery.
1½ acres well planted, including orange and avocado trees. Grounds beautifully landscaped.
20 minutes from Seventh and Broadway, Los Angeles.
House consists of large living room, oak paneled dining room, paneled billiard room, 4 bedrooms, 3 baths. Servants' quarters suitably arranged.
Swimming pool at rear of house. Plenty of room for tennis court, etc. Priced down to $22,000 for quick sale.
THE FRANK MELINE CO.
2124 Huntington Dr., San Marino.

Newell Walnut Acres
INCOME ACREAGE HOMESITES
Ideal for home and investment. Covered with large full bearing walnut trees 17 miles from L.A. in the Arcadia dist., city conveniences and country advantages, but no city taxes or assessments, wonderful for chicken raising. Such desirable close-in acreage is scarce; think what this will be worth 5 years from now. Do not fail to see this beautiful property which can be purchased direct from the OWNER on most convenient terms. This is something you can afford to buy, 10% down & 1% per month including interest. OWNER. 1804 So. 10th ave., Arcadia. Turn south at 10th and Valnett.

SACRIFICE
BEAUTIFUL 2.82-A. estate, large 8-rm. house with large basement. Beautiful grounds laid out with pines & shrubbery. Various fruit trees. Large tennis court. Estate adjoining restricted subdivision. Won. place for children. Close to grammar school, high school & college. Priced to sell. Write to P. O. BOX 248, WHITTIER.

FOR SALE—Lovely country place, 3 acres, 6-room house. Near schools. 30 minutes from L.A. Splendid family orchard. Many large shade trees. An unbeatable view. Bargain price dependent on terms. 4710 N. Briggs ave., La Crescenta.

ONLY $10 MONTH
Beautiful fruit-covered 1-4 acre in heart of Studio City, North Hollywood. OWNER, OXford 7851.

SUBURBAN PROPERTY—
For Sale —58

FOOTHILL Blvd., Glendora. Acre home. Oranges, fruit, chick. equip., store. Worth $12,500. Your offer counts. Wedemeyer, 808 Amer. ave., Long Beach.

BEST 5-acre cash buy in Los Angeles county at $5000. Leech, 334 N. Main, Baldwin Park. 67063.

Arcadia

CLEAR, ATTRACTIVE SUBURBAN home of 2 acres with exceptionally well built 5-room stucco strictly modern, assorted fruit trees, lawn, shrubbery & flowers. Consider some trade. Owner, 1744 S. 10th ave., Arcadia.

PRICED for quick sale, 2 ac., mod. bung., fruit, near bus. dist., sch. & transptn 429 Calif. St., Arcadia.

¾ A. 5-rm. house, 602 Fairview ave. E. V. Franke, owner. HE. 5376 eves.

Bellflower

AUCTION
FRIDAY, APRIL 25TH, 2 P.M.
254 BURTON ST.
Located between Hynes and Bellflower, off of Center st. 3-room house on corner lot about 50x131. This property is clear of all debt and will be sold to the HIGHEST BIDDER WITHOUT LIMIT OR RESERVE for cash. ¼ cash at close of bidding. The furniture will be sold with the piece.
H. N. WOOD, Auctioneer. AX. 9716.

Culver City—Palms

VALUABLE lot, Culver City. Sacrifice for $500 cash. MU. 5697.

El Monte

ACRE walnuts, 6-rm. stucco, dbl. garage, tile bath & sink, fireplace, heater, lots of cement work. $4950. Easy terms. Lambert & Hayes, 232 W. Main St., El Monte. Ph. 292, Sundays 88-R.

Inglewood

½ ACRE & house, fruit trees, shrubs, close in. $2200, $300 dn. Also foreclosure 3-rm. stucco, 1 blk. to car. $2200, terms. Lo Monte, 11108 Hawthorne Blvd., Inglewood.

La Crescenta

5-R. hse., gar., ½-A., car line, nr. schls., stores, suitable for chickens. Sac. $1000 below cost. $500 dn. 4019 Pennsylvania ave., La Crescenta.

San Fernando Valley

10 GOOD LOTS in Van Nuys. Nr. schools & stores. Paved sts., sidewalks. Underpriced. Some trade & cash. OWNER, GR. 4316.

1 1-4 ACRES, modern home & equipment, at Reseda. Cost $8700. Sac. $4700. $900 cash. No tr. OL.5538.

FOR BARG. San Fernando Valley property & exch. W. T. Burr, Rm. 211 Munn Bldg., San Fernando. Ph. 4513.

Santa Monica

LARGE lot overlooking ocean on Adelaide Drive, will sacrifice. Call owner, 139 N. 5 st. Alhambra 580-R

Temple City

SEE 2435 Baldwin ave. before it is sold. 6-r. stucco, lot 100x190.

Van Nuys

A BARGAIN—5 acres, 7-room house, garage, poultry equipment for 2300 layers, brooder capacity 2500, other outbuildings, trees & shrubbery. Paved st. 13953 Valerio st., Van Nuys.

1 FULL acre close in, water, gas, elec., $1400, good terms. Fred A. Kellogg, 6478 Van Nuys Blvd., Van Nuys. Phone 141.

BEACH PROPERTY—
For Sale —59

CRESCENT BAY, Laguna, restricted dist., highly improved, beautiful canyon, side corner lot, partly level. 100 ft. from sands, magnificent unobstructed view down coast. 67-ft. frontage on concrete st. Price [illegible] ALHAMBRA 4469.

BALBOA Island, bay front, 2-story, large rms., fireplace, pier and float, splendid condition. Price $12,500 clear. Smaller property or lot as part & some cash, balance terms. Owner, 621 N. Canon Dr., Beverly Hills. Phone CR. 6491.

HERMOSA BEACH
Nice duplex, near ocean $3500. Will accept good auto up to $1000 as first payment. GEO. A. STINGLE. 513 Camino Real, Hermosa Beach.

SALE or rent, new 6-room stucco resi. 3 bedrms., 3 tile baths, newly furn. Close to ocean. Best part Hermosa. Littleton, 116 So. El Molino, Pasa.

MANHATTAN BEACH
Fully improved lots. Foreclosure bargains. Your own tms. UN.9224.

SACRIFICE lovely home with view of beach, 3 bdrms., cor. Bayview & 30th Place, or 216 31st st., Manhattan Beach. Phone VA. 1261.

SACRIFICE Hermosa Beach 4-rm. fur. bung. Gar. in connection. Nr. beach. Pr. $2800. $1600 cash hdls. WA.9377

NEWPORT Beach lot in new boat canal zone. Full price $400. Terms. Room 921, 649 S. Olive. FA. 0797.

BEACH home bargains & rentals. Ph. Sta. Mon. 24108. CRAWFORD REALTY CO., 1333 7th st., Santa Monica.

$850 equity N. Long Beach lot. Will sell or trade. $150. Apt. 3. 39 Ave. 24, Venice.

LAGUNA BEACH, lge. lot, close to beach $4250. Trms. Ph. VA.3094.

LAGUNA, 7-rm. hse. ½ blk. ocean. Offer. C. H. Paxson, owner. AN.4377

POULTRY AND RABBIT—
Ranches for Sale —60

HOMESEEKERS—Be sure to see SUNSHINE FARMS before locating. Level little farms of ½ acre or more. Ideal for poultry or rabbit. Plenty cheap water, electricity, oil-paved streets, etc. Fruit & shade trees, free $100,000 school. 35-min. drive to downtown, so you can hold your city job. $925 up; terms $25 down & $10 mo. Also houses on little farms. Drive out any day. Go out E. 9th st. to Telegraph Road, straight through Santa Fe Springs. 1 mile to SUNSHINE FARMS tract office, cor. Margaret st. & Telegraph Road. LOFTUS LAND CO., 650 S. Spring st. TRinity 6571.

SEND your name and learn of the CHARLES WEEKS POULTRY COLONY, the MOST INTENSIVE POULTRY CENTER in the world today, where sandy soil, irrigating water, balmy climate, home market, low cost of poultry houses and WINTER GARDENS make it an outstanding location for beautiful, self-supporting GARDEN HOMES. Charles Weeks' lectures every Sunday, 2 p.m., on his own little farm off Sherman Way near Owensmouth in west end of San Fernando Valley. Address CHARLES WEEKS, box K, Owensmouth, Calif.

CHICKEN RANCH
1 acre of oranges, fine condition, 4-room modern home, garage and chicken plant. Fine location near foothills. Gas, electricity and water. 30 miles from L.A. I must sacrifice this at approximate cost of 1st mortgage, small down payment and easy terms on balance. Trustee, address MH. box 429, Times Branch.

HOME WITH INCOME
½ acre with brand new equipment for 1000 chickens ready. Also 4-rm. house, 2 bedrms. and breakfast nook. Garage, located at 203 BALDWIN AVE., BALDWIN PARK. $3500, very easy terms. Owner, EL. 1386. Pasadena phone WA. 4101.

AUCTION AUCTION
Sat., Apr. 26, 1 p.m. EX. 8525. 332 Langmuir st., Tujunga, Cal. 2-room bungalow, chicken runs, lot 80x112. Absolutely no limit or reserve above mortgage of $1030. Willis Land Co., 1243 S. Vermont.

1-ACRE chicken ranch equipt. for sale. Goes thru from Peck Road to Stewart ave., having two fronts. Six-room plastered house, plenty water. Call at third house north from Stewart ave. on Peck Road, El Monte. W. W. Davis.

WOULD U buy most beaut. $18,000 chicken ranch in Calif. for $12,950? A. HARRINGTON, Huntington Dr., Duarte. Phone Monrovia Black 324.

FOR sale or exc. $11,000 chicken ranch, wonderful. Must see to appreciate it. 1061 So. Ivar near Mission Dr., Rosemead, Cal.

FOR SALE or rent, small chicken ranch, 10 miles out, close to street car. 5503 S. BROADWAY.

TRADE 1.52 acres improved poultry ranch, Rosemead, for home in L.A. Kelsey, 1548 Valley Blvd., Rosemead.

COM'L acre near V. N. Gas, water & elec. $1650. $175 dn. Rockwell Smith. 5600 Van Nuys Blvd., V. N.

COMMERCIAL acre, trees, Aura ave., near Ventura & Reseda Blvd. Barg. $1750. No trades. Owner, OL. 5398.

3-ROOM house, chicken equip. Lot 50x184. $1750. $50 down. TH. 9345.

COUNTRY, FARM, RANCH—
Properties for Sale —61

2 ACRES
Sacrifice, good soil and water, gas, electricity, 30 miles from L.A. near foothills. Must be sold to settle estate. Small down payment and easy terms. Trustee. Address MH. box 428, Times Branch.

FROSTLESS FALLBROOK'S finest avocado land planted and expert care for three years at $1600 an acre, including water, taxes and everything. See RAYMOND WAYMAN & SON, owners, Fallbrook.

GOOD profitable groves. Building sites. Country estates. Gordon F. Blackwood, Realtor, Office on Blackwood Ranch, 2 mi. S.E. Glendora. On U. S. Hiway 66. Member Pomona Valley Realty Board.

22 ACRES, house, garage bldg., soft drink stand, 3 wells, on highway near Hanford. Foreclosure, price only $1700 cash. Act quick. Mac Donald, 112 N. Irvin st., Hanford, Calif.

3 ACRES near El Monte for $444 tax money AT ONCE, take personal note for $888 bal., 2 years at 6%. Taxes and paving PAID. 411 Douglas Bldg., forenoons.

AVOCADO, citrus and vegetable land in Fallbrook district. Now is the time to buy. See Saml. H. Graffin, Realtor, FALLBROOK.

160-A. turkey ranch, Mint Canyon nr. Saugus, cut to $35 A. $750 down. 4800 S. Figueroa. AX. 8543.

COUNTRY, FARM, RANCH—
Properties for Sale —61

NEW TRACT OF FAMOUS BUTTONWILLOW RANCH OF
MILLER & LUX
has just been put on the market. For the farmer or investor it is a wonderful buy. Rich, deep sediment soil. Produces heavy yields of all crops.
Abundant Water
Ideal conditions for ALFALFA, COTTON, VEGETABLES. This land is in the agricultural heart of Kern county, 25 miles west of Bakersfield. 3 hours from Los Angeles. Good roads, excellent school, close to shipping point.
Buttonwillow Cotton
took 1st prize at last year's Kern County Fair.
Buttonwillow Wheat
this year will make a record yield. Let us show you this land.
Send in this coupon with no obligation to you.
Miller & Lux Inc.
Room 905, 215 West Sixth street, Los Angeles.
Name ....
Address ....T.

MOST RAPIDLY SELLING and developing orchard land section in California is the avocado and citrus lands close in to the town of Vista. $450 per acre and up. Easy terms. Plenty of water, rich soil, equitable climate, splendid class of people. Full information and illustrated descriptive folder on request. Edwin G. Hart, Inc., 724 Van Nuys Bldg., Los Angeles. TRinity 4521.

30 A. poultry, citrus, in the foothills 27 miles east of L.A. If you are looking for a country estate with ideal surroundings this is it. Has beautiful 9-rm. home priced at $125,000, absolutely no trades. Triangle Realty Co., 509 W. Foothill, Monrovia. Tel. Red 806.

MEAD'S AVOCADO GARDENS
All size tracts, some planted, 1 hr. from L.A. Fine soil, surplus water. Selling below value, easy terms. Owner, 208 W. 2nd st., Santa Ana.

FOR good buys in poultry ranches, groves, acreage, trades.
W. A. SINCLAIR
101 So. Sierra ave., Fontana, Calif.

FEW 5 or 10-acre tracts in Bloomington; excel. soil, plenty water. $500 and at $375 per acre. Terms. 704 S. Spring. Room 305. TU. 4191.

BIG sacrifice, 3 1-3 ac. on main highway between Perris & Elsinore. Imp. J. Millett, Capistrano Beach, Calif.

1¼ A. Riverside Co. Total price $425. $25 dn. $12 mo. 3 yrs. to pay. NO INT. See Draper, 345 So. Hill.

SOUTHERN PACIFIC Railroad lands, long term payments. Land Dept., 336 PACIFIC ELECTRIC BLDG.

150 AC alfalfa land on blvd., 20 ac. planted, cheap water, $175 acre cash. 1214 Detwiler Bldg. TR. 8641.

Antelope Valley

MUST sell quick, 160 A. very finest rich level alf. land adj. big dev. in Rogers Sch. dist. Only $25 per A. Worth $100. No catch. Phone owner. MU. 3232. Write 1240 Pacific Mutual Bldg., L. A.

BEST alfalfa land, $10 an acre up. 40 A. foothill home, furnished, $1800. 7301 S. Broadway. TH. 0741.

80 AC. good land nr. Palmdale. A gift at $5 ac. 637 BRYSON BLDG.

Imperial Valley

WANTED to lease, 3 years, 100 acres good alfalfa, dairyman with valley experience. W. P. Hocquard, 315 W. 3rd, Long Beach.

LEASED Meloland, 80 acres, sell for trip, dist. assessed value. Carter, 973 N. Mariposa, L. A.

Redlands

LOTS for sale or exchange. Henry Baker, Rt. 1, Box 34, Hemet, Cal.

Vista Irrigation District

5 A. LOADED with bloom & fruit. 3-yr.-old Puerto avocados. Fine cond. Vista dist. Red granite soil. Ocean view. Sac. at $2450 per A. ¼ cash, bal. 1, 2, 3 yrs. MISS NELSEN, 301 Pershing Sq. Bldg. TU. 3685.

CREAM of Vista lands. Webb, Belmont Apt., 946 S. Figueroa, evenings.

MOUNTAIN, RESORT, LAKE
Property—Sale, Exch. Etc. —62

SACRIFICE ON ACCOUNT OF ILLNESS, beautifully located 3-rm. mountain cabin, furn., at Arrow Bear in San Bern. Mts., just off lake. Full price $550. 1845 S. Curtis. Ph. Alhambra 813-W.

160 ACRES, 3600 ft. elevation, near Calaveras Big Trees, like park, large sugar pine, big trout stream, abandoned gold mine. Wonderful resort. Price $40 per acre. Ph. RE. 0379.

ATTRACTIVE cabin, 5 rms. & bath, at Forest Home. Well built; large lot. Garage. $4500. Hogan Co., Sales & Rentals. 379 E. Colo. St., Pasa. Terrace 2151. Ext. 20 yrs.

155 LOTS on road to Arrowhead Lake. Water & streets in. Steal for cash. Trade for clear lots. Address F. box 289. TIMES OFFICE.

380 A. bet. Arrowhead & Big Bear Lakes. Virgin timber. Plenty water. Priced to sell. Address F. box 289, Times Office.

BUY NOW! Build for summer! Topanga cabin site. $200. Road, water, view. Add. B. box 173. Times Office.

WANT mt. home; offer 2½ acres, Center Blvd., Bellflower, value $5000, my equity $2500. AL. 4495.

ARROWHEAD Lake cabin, furn. Real buy. Call Wilbur. MU. 1192.

SACRIFICE cabin, Topanga Canyon, 1-4 mi. from ocean. 32 Shady Lane.

CABIN near Lake Arrowhead. Exceptionally low price. RO. 4787.

BEAUTIFUL mountain cabin, all furnished. Call after 6 p.m. OR. 9943.

EASTERN, NORTHERN PTY.
For Sale, Exchange, Etc.

For Sale —63

Southern Oregon Farms
ROGUE RIVER VALLEY offers mild climate, best soil, low-priced land with plenty gravity water. Write for FREE list. R. V. Williams, Secty., Medford, Ore.

6 ACRES river bottom subirrigated land, 5 mi. N. of Eugene, Oregon, ½ mi. off of Pacific Highway. Small buildings, fruit of all kinds. $3000. Terms. Della E. Jackson, 1212½ So. Normandie ave., Los Angeles, Calif.

6-R., Sacramento, lot 100x373, clear. Trade for L.A. or Long Beach. 1157 Riverside Dr., L.A. CA. 4630.

For Exchange —63-A

BEAUT. 3-flat bldg. in Chicago, loc. Rogers Park, near lake; 6 rms., 2 baths, reception hall, sun parlor, elec. refrig., all leased. For L.A. inc. No agents. Address H. box 565, Times Branch.

IOWA FOX RANCH
7 A., home, garage, fox ranch fully equipt. 14 pair reg. Silver Fox, several litters young. Take Calif. basis $15,000. $1500 Inc. B. & L. W. M. FRANKLIN, 1791 E. Colorado, Pasa.

GOOD 5-rm. hse. in Seattle, value $5000, close in, near good schools & churches. Exch. for hse. in Alhambra or West L.A. Phone day, EL. 1858 and after 6 p.m. Alh. 5178-J.

40 A. Idaho russet potato land, near Pocatello, clear, $6000. Want L.A. or vicinity, will assume. 135 S. Plymouth Blvd.

8-7 RM. brick houses, in Denver. Income $280 mo. Exchange for prop. in or near L.A. CA. 4608 or Address F. box 58, Times Office.

CLEAR Cleveland & other eastern to exch. for L. A. Temple, WY. 2111.

GOVERNMENT LANDS—
and Relinquishments —66

320 A. RELINQUISHMENT
Level land near lake, can get water. Sell cheap AN. 3371.

160 A. relinq. nr. Littlerock. $600. Address H. box 584. Times Branch.

OIL PROPERTY—
Miscellaneous —67

HAVE full equipment and lease, shallow field, close in. Want $2500 payroll money, fully protected. Appointment. MO. 16288.

LEASE, N.M. acreage. Guad. & Val. Co. drilling. $25 acre. Owner, HE. 1920.

40 A. ½ int. for sale. Nr. producing well. Weaver, MU. 9918.

REAL ESTATE—
For Sale—Miscellaneous —70

BUY foreclosures and save money. We have a number of well located properties of every description that have recently been acquired thru foreclosures, ranging from $500 to $100,000 in price, that can be had with a small payment down, balance your own terms. Come in and let us know your wants.
H. F. MILE CO.
710 Citizens Nat'l Bank Bldg. FAber 1964.

ORANGE, LEMON, WALNUT
Avocado Groves—Vineyards
For Sale —68

FINEST Valencia orange property in Orange Co. Choice foothill location. No smudging, adequate cheap water, beautiful bldg. site. 10.21 acres planted last summer, nr. Santa Ana, where groves are very profitable. Cheap at $1550 per acre. Easy terms. P.O. box 365, Beverly Hills.

IF YOU WANT best buys in groves, poultry ranches or irrigated lands, for dependable information and service see
C. F. SHAW, JR., Realtor,
Opp. tower at Fontana, Calif.

PRIZE citrus & avocado grove, 14 yrs. Fallbrook dist., frostless 45 A. fine home & inc. Sac. $75,000. Terms. H. E. Nightingale, 239 W. Florence.

$6000 equity 9-yr.-old walnut grove for cash or income. 1214 DETWILER BLDG. TR. 8641.

ORANGE, LEMON, WALNUT
Avocado Groves—Vineyards

For Exchange —68-A

LEMON grove, 5 1-4 acres, Riverside, in hi-class condition, good bldg., paved sts. $5000 eq. for Hollywd. bung. or ctr. East. Own. HE. 9267.

Wanted —68-B

WANT good 20-acre oranges, cl., for clear Long Beach income. Wedemeyer, 808 Amer., Long Beach.

WANTED—
Real Estate
Miscellaneous —71-X

THE FRANK MELINE CO. can sell your property quickly by our proven auction method. Let us explain, no obligation. See ALBI, 3rd floor, 706 S. HILL ST.

Want Real Est., House
CASH—NO TRADES
QUICK ACTION. BUYERS GALORE
MEDILION. 650 S. Spring. TR. 6665.

WILL buy equity of $10,000 to $25,000 in good apt. or small business prop. & assume one mtg. only. Owners only. Send details by mail. James A. Neel. 340 ROOSEVELT BLDG.

PROPERTY Sold for Cash
COMMISSION WHEN SOLD.
OWNER CALL IN PERSON.
3034 W. WASHINGTON ST.

OUR BUYERS WANT PROPERTY that is priced right—generally they pay CASH at Public Auction. O'Connor. FI. 2134. 641 S. Western Ave.

WILL consider cabin site to $600 on income lot near heart of city. Total price $1370. Bal. easy. ALbany 0281.

CLEAR lot or real equity for guaranteed 7% securities. Address R. box 341. Times Branch.

IF YOU WANT CASH FOR YOUR PROPERTY, CALL H. N. WOOD. 705 W. 45TH ST. AX. 9716.

Houses —71-A

HAVE beautiful 5 acres walnut grove, value $12,500, clear. Want home near same value west side of city. Might assume some. Agents co-operate. A. D. Van Vranken Co., 1006 Cr. Rep. Life Bldg., 8th & Spring Sts. TR. 0754.

6 OR 7 rms., good residential dist. W. or N.W., conven. to car line & school, pleasing design. Price $7000-$9000. Cash pymt. $2000 down; $100 per mo. Address J. box 326, Times Branch.

TRADE 4-rm. house, Inglewood restricted dist. $4250, for lot L.A.

Wilbur W. Brown, Realtor
107 SO. COMMERCIAL ST.
INGLEWOOD PHONE 330

WANT 6 or 7-rm. home, consider hillside, prefer furnished. Have $3500 equity in D zone lot, 100x140 for down payment. GL. 7207.

WANT 6 or 7-rm. house, close in Hollywood. Have $3000 equity in beaut. 6-rm. house & $500 2nd T.D. as down payment. UN. 9765.

WANT hse. or dbl. not too far from car line. Have lge. homesite w. of Sherman Oaks, value $6750, clear. Might assume small mtg. OX. 7161.

I WANT 5 or 6-rm. hse. eq. L.A. or vic. for choice ocean view cor. lot eq. La Jolla. Owner, HE 9267.

CASH for 6 or 7-rm. bung. at today's values. Beverly-Fairfax dist. OR.1311

Lots —71-B

Want Vacant Lot
Have $2500, 8% first trust deed on 5-room home, lot 50x130, occupied by owner, single garage, will take vacant lot and assume. See owner, 7140 S. WESTERN AVE. YO. 9126.

WANT lot, for 5, 11 rms., 2 on 1 lot, 5 rms. each, subject to bank incumbrances only. Hurry. I am called to Ohio. 2719 Hollyridge Dr. HO. 4516.

BUILDER will make substantial cash down payment on west side lot; will give T.D. for balance due in 1 year. MR. WATKINS. NO. 5497.

WE have buyers for lots on T.D. basis. Also buyers for good T.D.'s. 339 Holly. Sec. Bldg. HE. 6200.

WANT lot w. of Western near W. Adams to move house on. Must be bargain. GALEY, OR. 8208.

2ND T.D. for B-zone lot. Will add cash or assume. OL. 7907.

Acreage —71-C

WANT El Monte 3-10 acres, improved & unimproved. Owners only. H. L. Clark, VA. 8665 eves.

Business Property —71-D

WANTED: San Bernardino business or industrial lot. Geo. W. Schilling, 10315 Venice Blv. Phone Culver 2806

Income Property —71-E

WANT from owner, income property, will assume, have 2-story, 7-room house, equity $6000, mtg. $3000.
CHAS. UMBSTEAD
404 Johnson Bldg. Ph. VA. 5542.

WANT flat, also about 15-apt. bldg., nr. Wils. & La Brea. Must be sac. Address P. box 170, Times Office.

WANT income. If you are in trouble call OR. 7504. We have cash buyers. 4831 W. WASH.

MOD. APT. HOUSE TO $100,000. Will give 400 acres clear land and ASSUME. CALL MY AGT. WA.4083.

Suburban Property —71-J

LARGE suburban home for private school, with spacious grounds or grove. Substantial monthly paym'ts. Address F. box 231, Times Office.

REAL ESTATE—
For Exchange
Miscellaneous —72

INCOME $58,000
4-story brick. Big lot. Exceptional west side location. Close to high-class shopping district. Bus and car line. An attractive apartment home with every comfort and convenience. One encumbrance. Good trade to around $100,000 considered.
"Let's Talk It Over."
CLINCH & THURTLE
444 So. Western ave. DR. 2366.

EXCHANGE on account of sickness. Fast growing subdivision on Valley boulevard, West Riverside. Dollar for dollar values to $38,000. Want income. Will assume 1st mtg. only. See Wilcox, at Wilcox Square, West Riverside, Calif.

Want Pasadena Bus. Lot
or home, for Hollywd. bus. lot on Santa Monica Blvd. $22,500, subj. to $10,000, 1st only. LESLIE GORDON, 8394 Santa Monica Blvd. OX. 7250. WH. 7179, res.

KADOTA FIGS
5 acres 9 yrs. old. $1500 per ac. Heavy producers. Crop & farming contract, perpetual cheap water. Consider L.A. trade. Want clear lot as down payment. Owner, 1845 S. Arlington. EM. 3997.

CLEAR FOR INCOME
Clear vacant, ripe for development. Val. $25,000. Will exch. for modern, well loc. apt.-house, West Side, and assume. Owners only. OR. 1211.

NEW 12-rm. duplex, strictly mod., colored tile bath, elec. refrig., etc. Price $13,000. Wilshire-Beverly dist. Will consider smaller property, local or eastern. Owner. EX. 8801, or 2930 W. 6TH ST.

919 N. REXFORD DR.
½ blk. no. Sunset. New 12-R. Span. mansion, reduced to $49,500. 5-yr.-old family orchard. Wond. landscaped. See today & ph. OX. 4113.

DO YOU WANT TO TRADE?
WE HAVE WHAT YOU WANT
Cash and Clear Properties
HARRY GROSSMAN
204 Haas Bldg., 7th-Bdwy. TU.2471.

EXCH. Salt Lake 5-rm. brick & gar. 1 blk. to carline. Pr. $3500, clear. Want L.A. 6-rm. hse. or small chick. ranch with hse. not over 15 miles from L.A. 2231 Whittier Blvd. AN. 1993. Evenings, CH. 3355.

MY beautiful 160-acre ranch, heart of Sacramento Valley, Calif., west or northwest, clear Los Angeles property. Ranch now covered with fine crop of barley. Plenty of water. 1117 W. VERNON AVE.

LOS FELIZ HOME
Must sacrifice immediately equity—9 rooms. TUcker 7096. Owner. WAshington 4656.

Do You Want A Home
Have a nearly new Spanish home in Hollywood for exchange. 4 bedrooms, 3 baths. Childs. CR. 4194.

CENTRAL ave. corner at 74th, 35x100. $4000 mtg. 7%. Will trade equity for equity in bungalow, Hancock Park section. Will assume & add cash. James Madison. OR. 1220.

110 ACRES in Orange Co. 70 acres in fine citrus. Want hiway hotel or resort property. Value $200,000. One mtge. $25,000. TU. 3433.

Want Clear Eastern
For Wils.-La Brea ins. Childs or Ingram. 5774 W. 3rd St. WY. 3305.

OWNER'S NEW SPANISH DUPLEX— Nr. Pico, w. of La Brea. 1 mtg. Submit. No agts. 5930 W. Pico. OR.9604.

30 A. PEACH ORCH. FOR ? MU. 5166

WANT Alhambra or Glendale sgl. or dbl. bung. Have 2-sty. res. nr. Adams & Normandie. EM. 5063. RO. 3047.

WANT good 7-rm. home for eq. in 4-flat, 1 blk. Wilshire Blvd. Will assume. WH. 5111. CRestview 6775.

5-ROOM house, Elkhart, Ind., for property in or near L. A. 216 Wavecrest. Venice. Phone 62566.

40 AC. in Paso Robles. 6-R. home. 7 ac. almonds, for L.A. prop. only $16,000. Black. 918 Black Bldg. TU.5328.

CLEAR 11,000 acres good Utah land. Offered at "gift price." Want Calif. Will assume. OR. 2148.

WE EXCHANGE clear for equities. SOUTHERN CALIF. REALTY EXCH. Phone MUtual 5687

WANT 7-rm. bung., west side. Have $500 cash, 3 clear L.A. lots, $1500 each. Will assume 1 mtg. WY. 2196.

11 A. full bearing oranges, good inc., beaut. 8-r., 2-sty. house, 2 baths. Want home to $35,000. CR. 7243.

OCEAN view lot, so. coast, for inc. eq. or ? Owner. OX. 1095.

6-RM. mod. Span. stuc., dbl. gar. Want good closed car pt. pay. OX. 5347.

DUPLEX, 12 rms., 1 mtge. $7500. Wilshire dist. for what? OR. 2873.

TO LOAN—
Money
Real Estate Improvements —75

6%-6½%-7%
3 Year Straight Loans
10 Year Installment Loans
(With 3 years straight)
BUILDING LOANS
COMPLETED PROPERTY LOANS
Prompt Service
PACIFIC MORTGAGE GUARANTY COMPANY
804 So. Spring TR. 9385

MILLIONS TO LOAN
5, 5½, 6 AND 7%
FOR BUILDING & REFINANCING

If you are a responsible party seeking a real estate loan and if your loan is conservative and warrants a low rate, then you will be interested in the money we have to place. We have direct connections with private and trust money here at home. Our service charge is most reasonable. No brokers, please.
C. W. Patterson Co. Ltd.
558 S. Western. DRexel 1115.

$2,500,000 to Loan
Improved and Vacant
Los Angeles County Real Estate
Or in the purchase of mortgages, trust deeds and contracts.
Submit application in writing. Give full details. Location. Assessed Value. Legal Description.
LOAN DEPARTMENT
WESTWOOD MTG. & INV. CO.
417 South Hill St. MUtual 4221.

CONSTRUCTION LOANS
3 YEARS STRAIGHT for L. A. and vicinity. Prompt appraisals and answers. Bring your plans and park free in ROOSEVELT BLDG. Garage, 7TH & FLOWER. ROOM 610.
Ralph G. Wolff Co. TR.8816

BEFORE
Borrowing money to build a home or to pay off your present mortgage INVESTIGATE the Insurance Plan Loan which costs
LESS THAN 7%
531 WEST SIXTH STREET
Los Angeles [illegible]

5½%, 6 AND 7% LOANS
3, 5 AND 10 YEARS
According to class of property. Make application direct to this office and secure prompt results.
E. L. McCORMACK & CO.
1121 Van Nuys Building VA. 5200

PRIVATE MONEY ON MORTGAGES ONLY
50 to 60%. 3 yrs. straight on local homes, business and apartments. No appraisal fee
G. C. DENNIS COMPANY
TU.5178. 1127 Van Nuys Bg. VA.0467

MORTGAGE LOANS
6% AND 7%
JOHN M.C. MARBLE CO.
Established 1900.
609 So. Grand ave. TR. 2776.

6½% INTEREST
3 or 5 Year Loans.
On single residences or duplexes. Los Angeles, Hollywood or Bev. Hills.
MELINE BOND & MTGE. CO.
706 So. Hill st. TRinity 8451.

5½% MONEY 6%
INSURANCE FUNDS
THOMAS MORTGAGE COMPANY
810 S. Spring st. Top floor. TR.9848
Financial correspondent, Prudential Insurance Co.

PRIVATE FUNDS
Quick action. Minimum cost. 30 years of personal service.
GLEASNER-FRASER & DUNN
VA.5101 1104 Citizens Nat. Bank

7% MONEY
DAVIS MORTGAGE CO.
Agents for
THE MORTGAGE-BOND CO. N.Y.
VAndike 5440 [illegible]

UNION CENTRAL LIFE INS.
Funds for loans on residences and small residence income prop.
7% NET PROMPT ACTION
REDFIELD, VAN EVERA & CO.
215 W. 6th st. FA. 2871

Private Money
STRAIGHT LOANS
G. D. ROBERTSON & COMPANY
3780 Wilshire Blvd. [illegible]

6%—Private Funds—7%
Improved or vacant—Also ranches. [illegible]

QUICK ACTION
6% & 7% LOANS, 12% SECONDS.
CAMPBELL MORTGAGE CO.
723 Title Insurance Bldg. TR. 9933.

BUNGALOW BUILDING LOANS. Also 12% TRUST DEED MONEY
WM. McBURNEY, JR.
516 Pershing Sq. Bldg. VA 2001

HEAVY REFINANCING
Wilshire, Westwood, Beverly Hills.
QUICK ACTION
UNION INVESTMENT CO.
126 S. LA BREA. WH. 0314.

6% Insurance Funds 7%
For Real Estate Loans
BEV. HILLS SECURITIES CORP.
444 No. Beverly Dr. OXford 7093.

PRIVATE money on homes occupied by owners. Hancock Park & Beverly Hills. No bonus of comm. R. T. FRENCH. OR. 6722.

BUILDERS or those wishing home lots at half price if you build. BEEMAN REALTY COMPANY 603 SO. VERMONT

6% Insurance Money
7%, priv. loans. Deupree Mtg. Co. OX. 0358. Cal. Bank Bldg. Bev. Hills

FOR INFORMATION ABOUT "How to get a loan" SEE WM. H. HARWOOD CO. 510 W. 6th, Rm. 821 MU. 3873.

Plenty Money for Vacant
2nd T.D.'s. Good refinancing loans. ROBERTSON. GR. 8885.

WILL make 2nd mtg. loans on real estate, amounts $5000 to $25,000 on improved property. Kass & Rueben. VA. 1822.

LIBERAL APPRAISALS, straight or mo. paymts. imp. prop. or to build. Low rates. Write Ashmun Inv. Co. 4435 Whittier Blvd. Ph. AN. 4646.

6% Money—No Bonus
FIRSTS ON HOMES. OR. 4363

$15,000 to $750,000, any amt. construction loans. Also refinancing. No brokers. Fred T. Rimpau. WH.4616.

PLENTY of money to loan on city improved or vacant. R. W. KINSEY, 810 South Spring. VA. 6463.

$3000 TO $7500 ON VACANT OR IMP. CALL MY AGENT. WA. 4563

[illegible]

Vac. Refinance & 2nd T.D.
[illegible]

[illegible]

6%, 6½% AND 7%
LOAN APPLICATIONS WANTED
Pacific Western Inv. Co. OR. 2148.

[illegible]

Real Estate Improvements —75

6 AND 6½% MONEY
FOR 3, 5 OR 10 YEARS ON IMPROVED RESIDENTIAL ON CENTRAL BUSINESS PROP. LOS ANGELES AND VICINITY
5½%
ON CENTRAL BUSINESS PROP. WHEN AN ABUNDANCE OF SECURITY IS OFFERED
NO CHARGE FOR APPRAISAL OR ESCROW
Correspondent
NEW YORK LIFE INS. CO.
Winter Investment Co.
11TH FLOOR, I. N. VAN NUYS BG.
Los Angeles. TR.3071 7th & Spring

PRIVATE money for good 1st or 2nd T.D.'s. 1034 Central Bldg. VA.8682.

LOANS for refinancing & bldg. Quick service. MR. LEWIS. TU. 8084.

COMBINE YOUR FIRST & SECOND LOANS. PHONE UN. 3263

PRIVATE money for local 1st & 2nd mtge. loans. N.W. HE. 3085.

PRIVATE MONEY TO LOAN PERRY. CR. 5466

PRIVATE MONEY, SOUTHWEST [illegible]

EAST & South L.A. homes. $1500 to loan. 3808 WHITTIER. AN. 3218.

7% PRIVATE money, also cash for 2nd T.D.'s. VE.9546. Eve., AX.7321.

FEDERAL land bank loans. 5½% interest. 1237 Cit. Nat. Bank Bldg.

$30,000 to loan. Will divide. 7008 S. Western ave. PLeasant 6246.

Diamonds, Jewelry —75-B

10 MILLION DOLLARS TO LOAN
Diamonds And Jewelry
Lowest Rate Of Interest
No Loan Too Small
No Loan Too Large
Pledges Held 13 Months
Private Loan Booths
PROVIDENT LOAN ASSOCIATION
846 S. Broadway
New Orpheum Bldg.
Entire 3rd Floor

MONEY to LOAN
ON
Diamonds and Jewelry
CONFIDENTIAL COURTEOUS, EFFICIENT SERVICE WITH PRIVACY. PLEDGES STORED IN BANK DEPOSIT VAULTS.
Lincoln Mortgage Co.
SUITE 1075
Subway Terminal Bldg.
417 South Hill Street
BETWEEN 4TH AND 5TH.

FOR 60 YEARS
A Financial Institution
FOR DIAMONDS & JEWELRY LOANS
SPECIAL LADIES' DEPARTMENT
A. B. Cohn & Bro.
305 Warner's Downtown Theater Bldg., 7 & Hill

DIAMONDS, JEWELRY and other personal property. Courteous, private, confidential. References, leading banks & jewelers. Lowest rates. Established 1903. LADIES' DEPT. MARKWELL & CO. 707 SO. HILL SUITE 500 TUcker 8291

Diamonds & Jewelry
HIGHEST PRICES PAID FOR GOLD, PLATINUM & JEWELRY.
Hollywood Loan Co.
Suite 205-6-7, Security Bank Bldg. HOLLYWOOD BLV. AT CAHUENGA

Automobile Loans —75-C

AUTO LOANS
AND REFINANCING
CUT RATES
Out-of-State Cars Refinanced.
"Your present insurance accepted"
Hillman Auto Loan
807 S. FLOWER MU. 6158
HOLLYWOOD BRANCH
1230 N. VINE HE. 1863
Open eves. & Sun. at 807 S. Flower

AUTO LOANS
No Insurance Required
WE MAKE OUR OWN COLLECTIONS AND DO NOT TRANSFER YOUR CONTRACT.
L. L. MIDDLECOFF
Loaning capital of
J. L. BLODGETT
1811 S. FIGUEROA
WE. 7381 EASY PARKING

AUTO LOANS
Ten years of "BANK-LIKE" Service Assures Satisfaction
DONALDSON
200 West Pico st., corner Hill st.
REFERENCE: YOUR BANK OR ANY COMMERCIAL AGENCY

Miscellaneous, Salary, Etc.—75-D

LOANS
NEW METHODS
We are able to obtain loans FROM $10 TO $50 for men or women steadily employed. WE GIVE YOU CASH
Our service is quick and confidential. We require no security or indorsers.
Columbia Loan Brokers (LTD.)
617 Foreman Bldg., 7th & Hill sts.

$200 TO $2000—Will loan on easy repayment plan to people of character. 3300 WILSHIRE. Mr. Gardner. OR. 5701.

ARE YOU IN DEBT? WE WILL HELP YOU. 210 TRANSPORTATION BLDG.

CASH advanced to pay your bills. 904 Financial Center Bldg.

QUICK money if steady employd. Hrs. 8:30-8 p.m. 846 S. Bdwy., Rm. 708.

MONEY WANTED—
Real Estate, Collaterals —76

WANTED
$3000 1st trust deeds on blvd. corner 150x120 worth $10,000. 8% interest and good bonus. Call NORMAN LYON
HAROLD G. FERGUSON CORP.
TR. 2804. 756 S. SPRING ST.

WANT $10,000, 7%, ON 20-RM. MODERN FLAT BLDG., LOCATED IN WILSHIRE DIST. VALUE $30,000, INCOME $200 MO. OWNER. OX.7164

$7500 1ST T.D., 8%
Owner's new 13-rm. duplex, tile bath, refrigeration and 4-rm. apt. over garage. Splendid loc. Value $15,750.
KLINE MORTGAGE CO.
128 S. La Brea. WH. 1174.

HAVE fully secured trade acceptances & short-term paper for discount by reliable going concern; very desirable accounts for private funds, quick turnover; all paper absolutely secured. Address F, box 285, Times Office.

I NEED CASH
Will sacrifice $4000, 8% First Trust Deed for $3800 cash, security 7 rooms, 3 bedrooms, A-1 location. Owner, 7140 South Western Ave. YOrk 9126.

WANTED $15,000 3 yrs., 8½% or 9% on 125 acs. San Fernando Valley, inside L.A. city. Security worth better than 6 times this amount. 5% com. Owner, GL. 2744, 9-10:30 a.m. and 1-4 p.m.

$3194, 2ND T.D. due 2 yrs. Pays $50 mo., including 7% interest. Behind insurance 1st, total value $16,000. Discount $600. Call MISS ELGAN, OX. 7093.

Want $10,000 & $20,000
1st loans, 8% on Wilshire Blvd. LESLIE GORDON, 8584 Santa Monica Blvd. OX. 7250. WH. 7179, res.

$20,000 from priv. party by owner to refinance 10 units. Mod. 2-sty. stucco court. Wonderful loc. Close to Manual Arts. Exp. Ph. Agents don't call. VE. 7420. UN. 2910.

$30,000, 7%, three years. Owner. No com. Corner, fine income, value $75,000. Close-in Westlake dist. Investigate. Address G, box 550, Times Branch.

WANT $3500—8%
Close in property near carline, stores, etc. 84th and 2nd ave. 1419 S. WESTERN. TH. 1885.

[illegible]

AMERICAN MORTGAGE COMPANY
$22,500—7%, 5-room stucco bung. 3811 Allen St., between Lowell & Sheffield Sts. Lot 40x120. Ins. $3250. Val. $5000.
$5000—7%, 5-rm. stucco bung. and 4-rm. stucco bung. in rear. 1300 Maltman Ave. nr. Descanso Dr. Lot 50x150. Ins. $6000. Val. $10,000.
$7000—7%, 1st loan on owner's home. St. Andrews nr. W. 10th. 8 rms., 2 baths. Lot 50x125. Val. $15,000. Mr. Mosher.
$8500—7%, 1st T.D. Maturity Jan. 15, 1933. Monthly installments including interest $75 commencing July 1, 1930. Beautiful 7-rm. 2-sty. stucco residence. 2728 McConnell Dr. nr. Cresta Dr., Westwood. Lot 57x131x65. Ins. $12,500. Val. $17,500. Comp. & occupied.
AMERICAN MORTGAGE COMPANY
1049 S. Hill St. WE. 9131.

$5000 FOR expansion in established business in Hollywood; will pay 10% interest & bonus. Address H, box 391, Times Branch.

WANTED—A loan of $1500 at 7% for one year. Will give chattel mtg. on $5000 business. Pay back $125 per mo. Call at 760 Workman st.

$3000, 3 YRS., 8% & BONUS
La Cienega bus. lot nr. Santa Monica Blvd. Val. $7500. No bonds. Resp. Owner. MURDOCK. OX. 1817.

$20,000 WANTED, security over $100,000, will pay 8%. I own the property & can furnish best of references. RO. 0489.

WANT $3500 for 3 yrs., 8% interest. New 7-room stucco bungalow, dbl. garage, lot 40x130. Value $7000. Gifford, 5306 11th Av. VErmt. 1196

WE have several 1st liens amts. $2000 to $7500. 7% & 8% on imp. residential. Rose, 1166 W. Santa Barbara ave. [illegible]

WANT private money for conservative 7% 1st T.D. $12,500, 3 yrs., on 4-family flat, all rented. Wilshire-La Brea dist. No brokers. [illegible]

WANTED—$13,000, 1st T.D., 8% int. Security beaut. new 20-rm. 4-flat. Cor. lot. Val. $25,000. Income $320 mo. FINKENSTEIN, OX. 8704

$500, $1000, $5000, $8500 with 10% sec. in well located properties. Private parties only. Ph. owner direct. DOUGLAS 2250, Albany 4965.

WANT $15,000 at 7% on good business income property W. Ninth near Figueroa. Value $40,000. Regan, FAber 8414.

$3500, 8%, ATTRACTIVE 7-room Spanish bungalow on Halldale ave. at 76th. Owner occupied. VEAZEY. TH. 0584.

PRIVATE party wants $3000 2nd on select property where total value of loan is 50% bank appraisal. S. C. LEE. WE. 0241.

$4500, 8%, BEAUTIFUL 6-rm. Spanish bungalow on Glendale. Elec. refrig., full tile bath, double gar. [illegible]

$3500 wanted from private party, new 7-room stucco bungalow, dble. gar. Corner lot 50x130. 8% INT. Gifford, 5306 11th av. Vermont 1196

[illegible]

$1500 at 12% for 2nd T.D. on Beverly Hills home. Owner. OX. 3967.

MORTGAGES, TRUST DEEDS
Stocks, Bonds, Etc. —77

40% DISCOUNT
Will sell my $2300 8% Trust Deed for 40% discount, security 7 rooms, 3 bedrooms, 2 baths, 50' lot, paved street close to yellow car, restricted and built-up district, A-1 location. See owner, 7140 South Western Ave. YOrk 9126.

Want Vacant Lot
Have $2500 first trust deed on 5-room home located at 465 Menlo Ave., Hawthorne, Calif. Occupied by owner, lot 50x130, single garage. Will take vacant lot and assume. See owner, 7140 South Western Av. YOrk 9126.

ESTABLISHED financing corporation wishes to liquidate a few PAR securities at an interesting discount for immediate cash. $5000 to $30,000 1st trust deeds well secured. We will supply full information without obligation. Write F, box 136, Times Office.

WANTED—First mortgages and trust deeds. Also good seconds. Large or small. Installment or term. Mail your description and lowest price. Owners only.
MUTUAL FINANCE CORPORATION, 614 Guaranty Bldg., Hollywood.

IMMEDIATE cash for trust deeds, contracts, mortgages, stocks, bonds. [illegible]

[illegible]

$550 OFF
Will sell my $1550 8% trust deed for $1000 cash, secured by new 7-room 3-bedroom, 2-bath home in choice location. See owner, 1757 W. Florence Ave. YOrk 9128.

5% Disc. $2000 1st T. D.
3 yrs., 8%. New 7-rm. English stucco residence, cor. lot, dbl. gar. No street assessments. In L.A. P.O. box 203, Mar Vista, Cal.

PYMTS. GUARANTEED
$3444 8% T.D. for $1700. Paying $35 per mo. See owner's new 3 bed. 2 bath. Paved st. Bonds paid. A-1 risk. [illegible]

WANTED
FIRST & SECOND LIEN TRUST DEEDS
WESTWOOD MTG. & INV. CO.
417 So. Hill st. MUtual 4221.

Trust Deeds Wanted
Ready cash, quick action. No brk. CALIFORNIA RESERVE CO. 408 S. Spring st. 2nd fl. FA. 2101.

$1,549, 8% T.D. for $1,000
Secured by 6-room stucco close to Van Ness Ave. See owner, 1757 West Florence Ave. YOrk 9128.

WE OWN AND OFFER FOR SALE 1ST MORTGAGE & TRUST DEEDS
LA BONTE & RANSOM
132 N. LARCHMONT. GL. 2181.

WANT reasonably priced lots or equity in or near Middle West town. Will trade good Southern Cal. suburban. Address D, box 224, Times Office.

[illegible]

MINES AND MINING—
Miscellaneous —80

WANTED 1 or more parties with $5000 as directors in California corporation. Ore ready to ship. Averages $65 per ton. Box 510, Times Branch, Riverside.

AM in position to present 2 or 3 good mines to real, honest people who mean business. Please write DR. H. L. M. WRIGHT, 569 S. Fremont ave.

PREORGANIZATION syndicate. Must complete May 1st, $500 units. 200% profit provided in financing. Address F, box 157, Times Office.

$1760 2ND T.D. pays $30 mo. incl. int. On Westwood home. Disc. 20%. OR. 6704. 7365 Beverly Blvd.

WE are open to negotiate eastern finance for worthy mining or oil property. 208 W. 8th St., Room 702.

APARTMENT, HOTEL and Income Lease
Hotels—Rooming Houses —81

90 ROOM HOTEL
PARTNER WANTED
$5000 cash for full half interest and you manage. Long lse., cor. brk. bldg. and a good money maker. 355 ROOSEVELT BLDG. TR. 2911.

75 RMS. 30 S. 5D. Close In
Long lse., cheap rt., money maker. Cash & trade. 236 N. Vrmt. DU.7428

60-RM. HOTEL, fine location. Will sacrifice lease & furniture for $11,500. Half cash. Terms. 1108 GARFIELD BLDG. VA. 2097.

42-RM. apt. W. Side, o'stuf. Rent $300, 4-yr. lease. Inc. $550. Pr. $2500. $1000 cash, trades. Grizzell, 1130 W. 7th.

[illegible]

HOTEL & APARTMENT LEASES
CASON-HARDEBECK & CO.
MU.0020. 512 Rowan Bg. 5th-Spring

ROOMING-house, 9 rms., splendid income, walking dist. 923 Francisco st.

5 rms. & furn., worth $300. Sell for $150. Good inc. 218½ S. OLIVE.

11 RMS. furn. & lease $500, rent only $45. 243 W. JEFFERSON.

Apartments—Bungalow Courts—82

$13,000 ANNUAL INCOME
60-room all modern apt., one mtg. Will sacrifice for quick sale. Agent need not ap. Call AX. 9288. Samel.

16 SGL. apts., stucco, O.S. furn., nets $200. Nice clean pl. $1500 handles. MR. PUCKETT, 917 W. 6. MU. 4234

45 ROOMS, $2000 hdls., new ovstfd. fur. 20 apts. cheap 5-yr. lse. F. W. SHULTZ. 321 W. 3rd. VA. 3313.

30-40 LEASE on high class 40-rm. apt., furnished & full. $3500 handles Crankshaw, 618 S. Figueroa. TU.2733

Leases, Exch., Wanted, Etc.—83

WANTED—Furn. & lease apt. or hotel. Address F, box 263, Times Office.

$200 CASH & good lots, want furn. & lease 10 to 20 rms. AT. 9061.

WANT 12 to 50 rms. bought 2. Want more. 415 E. Washington. AT. 5320.

$200 CASH & good lots, want furn. & lease, 15 to 30 rms. AT. 9061.

BUSINESS INVESTMENTS—
All Kinds —84

PARTY with $5000 & ability that qualifies, may become executive in industrial corp. A service every home needs. Good salary, big returns. Address H, box 512, Times Branch.

SYNDICATE forming to finance small homes. Indust. dist. Will accept add. capital in amts. of $2500 up. Money in trust. Address W, box 150, Times Office.

PARTNER to finance mfg. of pat. article, preferably with sales ability. Unlimited possibilities. Investigation invited. TH. 4536. 221 W. 77TH ST.

OIL operator needs pay-roll money, shallow production, large wells. Offer substantial interest. Address H, box 475, Times Branch.

$3000 REQ. to mfg. unlimited orders. 1806 S. UNION. AT. 8937.

FRANCHISES, county & State, small inv., large returns. 432 E. 3RD.

BUSINESS OPPORTUNITIES
Of Many Kinds
Miscellaneous —85

$500—$1,000
Syndicate being organized to handle patented building device that must be installed in every industrial and office building as required by law. Exclusive patented features give particular type practically exclusive monopoly. Demand just starting, exceeds production. Nationwide installations compel management to increase manufacturing facilities. Conservative profits estimated over 300%.
Management competent and responsible. Investigation solicited. Address D, box 483, Times Branch.

REAL opportunity to make profitable investment and become manager of finest motor park-hotel and apts in America. On Highway 80, east Van Buren, Phoenix, Ariz. Recently opened, all new. Business fine. Address Carl F. Schader, Pres. Autopia Motor Park, 1826 Ocean ave., Santa Monica, Calif.

$4,000
Associate with $4000 for half interest in theatrical venture. Successful New York play by world famous author. Bank references furnished and required. Address F, box 251, Times Office.

NEED CAPITAL
Let us solve your financial problems. Complete incorporation serv. WYNNE'S FINANCE COMPANY. 718 Pershing Sq. Bldg., L. A. New York Office, Suite 710, 150 Bdwy.

EXECUTIVE with office experience, capable of making moderate investment in manufacturing enterprise in Los Angeles county. State ability in first letter including ref. Address MH, box 461, Times Branch.

$20,000 Market Lease For Sale $3250, Owner
Address E, box 129, Times Office.

CAFE, 30 H.S. counter, A-1 fixtures. Ex. cor. loc., 3-yr. lse. $100 mo. Doing over $3000. Low operating cost. Good money maker. $2500 cash. Buy from Owner. 5420 Melrose

WOMAN having good car, house furnishings & living income, seeks partner in rabbit-raising enterprise. Christian, owning land preferred. Phone N. Hollywood 338.

CASH grocery & market, neighborhood, doing $3500 mo. Stock & fixtures $2500, terms. 6 living-rooms, all $75 a mo. Lse. Market rented. Reason, divorce. 919 S. Canyon, Monrovia.

DOWNTOWN cleaning & pressing store, sell acct. illness. 224½ W. 2nd

GOING North, will sell for cash my good bus. A snap. 810 N. Vermont.

STOCK 2nd clothing & tailor shop. $125. 2 liv. rms. $10. 765 E. 9th st.

OPPORTUNITY—A home—a business and an income all in one. We specialize in good apartment houses in Hollywood and offer some genuine bargains. In buying a rightly located Hollywood apartment house you can always figure on good rents, a full house and increase in land value. With from $10,000 to $100,000 in cash you can buy and meet additional payments out of income. If you will live in the apartment house and manage it yourself you have your home free and add to the income.

Special—A nearly new, well built 4-story, beautifully furnished 100% occupied apartment house on splendid street block north of Hollywood Blvd. Gross income $2100 monthly. Expense $875. Price $140,000. Pay $35,000 cash, have a home, a good income and meet balance out of income.

This is one of many. If you have $10,000 or more call and talk it over. Perhaps we have just what you seek. We own and operate several apartment houses besides acting as agents for other owners. Our own experience will prove helpful to you.

HOLLYWOOD BUSINESS PROPERTIES, LTD.
614 Guaranty Bldg., 6331 Hollywood Blvd.

If you seek a money making opportunity write for free copy of our weekly Advance Information Bulletin.

THE EYES OF THE OIL INDUSTRY ARE FOCUSED ON COASTAL OIL TERRITORY!
Let me tell you of an opportunity to secure an interest with a producing company who have 60 well locations on coastal side of the largest proven oil structure in Los Angeles Basin. 300 consistently producing wells prove this structure.
C. RANDOLPH GREENLEE,
601 Financial Center Bldg.

EXCEPTIONAL OPPORTUNITY
Owing to the death of the owner, an exclusive well-drilling business and equipment to be sold. The plant has operated for 23 years, bears thorough investigation in every way; is a successful growing business of highest reputation. References gladly furnished. Address F, box 214, Times Office.

Excellent Going Business
In L.A. and vicinity showing good profits, can be increased, pleasant work. Small overhead; for quick sale, $3500. No brokers. For appointment, address F, box 134, Times Office.

ON our staff we have specialists for every line. Your business liquidated at top figure.
RALPH COEN AND STAFF, AUCTIONEERS,
129 W. Washington. WE. 3655.

I HAVE a $10,000 business proposition where you can make real money on your investment. Will sell or trade for automobile or real estate. J. M. Sorensen, 843 Maple ave. Phone MA. 3174 after 5 p.m.

MECHANIC to own and operate service department for popular car, covering the county. Large number of owners to take care of. Investment $500. Address Z, box 131, Times Office.

SMALL rooming hse. for rent; furniture for sale, reas. Good paying guests would like to board & rm. with new tenant. W. Adams dist. [illegible]

[illegible]

In Alphabetical Order —85-A

[illegible]

AUTO CAMP
On coast hiwy., north of L.A. Includes ground, store, gas sta., cabins & cafe. Beaut. live oak shade. Best loc. on 101 hiway. Clrs. $300 now. Can double with more cabs. Must return to my ranch at once, so will sacrif. $3000 hdls. NO TRADES. Best buy in Cal. Inf., 1812 W. 9th st.

[illegible]

BEAUTY PARLOR, Completely Equipped and Almost New. Located in the Wilshire Miracle Mile District.
Due to bona fide ill health of owner will sell for one-half of actual cost of fixtures. $2500 cash necessary to handle. Courtesy to agents. L. A. Barr, 711 Consolidated Bldg., 607 S. Hill st. TR. 4011.

[illegible]

CAFE, most prosperous VENTURA COUNTY, clearing $750 mo. net. Thoroughly eqpt., reas. rent, long lease. Invoices $14,000, netted $30,000 past 3 yrs. This is one chance in a lifetime. Full price $6500. Terms. E. R. Evans & Co. 6617 Sunset Bl.

CAFE, $100 DAY BUS.
Located in Ventura. Same owner 4 yrs. Serving 500 lunches, 65c dinners. A-1 FIX, with FRIGIDAIRE. SACRIFICE. Inf. at 3049 W. Pico

[illegible]

Hamburger & Lunch, $400
[illegible]

[illegible]

MAIL ORDER OPPORTUNITY
We have live lists of people who have written to Hollywood for photos and novelties connected with the movies. These lists are favorable for your use at low rates. Address F, box 288, Times Office.

[illegible]

Meat Market Fixtures
Bargains in used, rebuilt. Liberal terms. CITY REFRIGERATOR CO. 37th and Alameda. [illegible]

[illegible]

Partner Dude Ranch
Have 20-yr. lease on some of the finest virgin territory in So. Calif. 72 miles by 175 miles & 1 mean miles, not acres. Highest class clientele. Opportunity to make fortune. 1612 W. PICO ST.

[illegible]

RESTAURANT, pool room, garage, filling station for sale or exchange. Oro Grande, Cal., on Arrowhead Trail. $15,000. See J. B. Kinzer on property.

[illegible]

VENDING machines, 300 for sale at a bargain. Act quick. Address F, box 284, Times Office.

Business Wanted —89

WANTED—Auto camp on main highway, plenty shade, in exchange for apt. or res. property in and near L.A. ADDRESS 116 CULLEN ST., WHITTIER, CAL.

WANT auto camp on main hy. within 300 mi. L.A. for $6500 equity in 6-unit fur. court & house in Bellflower. Write G. W. BARTH, Norwalk.

WE SELL BUSINESSES FOR CASH
CHAS. F. HOLLINGSWORTH
Licensed, Bonded Broker. WE. 0232.

[illegible]

DO YOU WANT TO BUY OR SELL? SO. CALIF. BUSINESS EXCHANGE, 524 GROSSE BLDG. TR. 5311.

CASH paid for your store, merchandise or fixtures of any description. Phone TUcker 1420.

[illegible]

LEGAL—
Notices —90

NOTICE—After this date I will not be responsible for any debts contracted by my wife, Thelma Gay Moebius. Mr. Russell Moebius, April 23, 1930.

I WILL no longer be responsible for debts contracted by Doris Gornto, my wife. R. B. GORNTO.

TOO LATE—
To Classify —91

DOG lost, fox terrier female, with brown spots. Answers to "Pep." Lic. No. 36887. Reward. HE. 8170 eves. or Sun.

100 ACRES CLEAR, $1500 CASH. OWNER. OR. 4595.

SHAKESPEARE MADE A BELATED OFFER

It is related in a London dispatch that the Mayor of Stratford-on-Avon has received a telegram from a Toronto man addressed to "William Shakespeare, care of the Mayor." In the message the Canadian stated that having seen the film version of "The Taming of the Shrew" he would like to know how much the author wanted for the rights to any other plays he had written or might write in the future.

This is one of those strange stories that the average reader has difficulty in believing. Yet in the aggregate there are undoubtedly many persons in the world who are moderately literate but have been too busy with one thing and another to learn even the fundamental fact about the Bard of Avon. And of course, if one cares to pay any attention to controversy, there is the same fundamental fact about Bacon—the gentleman has been gone so long as to have become little more than a tradition.

The Stratford Mayor, who happens to be a spinster, has not yet answered the Toronto inquiry. Perhaps she is puzzled as to the framing of her reply, although it is obviously her duty to tell the truth, however seriously it may shock the gentleman who is so eagerly looking for good plays. We might suggest that she pleasantly pass the buck to Mr. G. B. Shaw of London or Mr. Will Rogers of Hollywood. Either of them could compose an answer that would be adequate.—[Providence Journal.

OUR OWN DICTIONARY

Repartee—A $5 word meaning chatter.

Bore—A person who persists in talking when you want to talk.

Lacrosse — Running twenty miles to hit somebody over the head with a snowshoe.

Wedding—A formality through which a couple go in order to obtain a divorce.

Home—A little-used building that stands on the same lot with the garage.

Stork—Just a swan on stilts.

Sheep—An animal used in the cure of insomnia.

Garden—An inclosure for your neighbor's chickens.—[The Pathfinder.

The reindeer of Lapland are the source of meat, drink and clothing to the Laplanders. They follow the wild herds and settle with them in the winter when the animals trek to the wastes north of the Baltic Sea.

Ex-Grid Star's Suit Over Auto Crash on Trial

Obliteration of his sense of smell and all taste except the fundamental distinctions of salt, sour, bitter and sweet, are asserted by Rex. D. Wray, former Pennsylvania football player, and known as an all-American qarterback in 1921, in a damage suit for $37,477 that went to trial in Superior Judge Warne's court yesterday.

Felix Chappelet is defendant in the suit. It was in Chappelet's car that Wray was riding when he was injured April 20, 1929.

SEWER PLAN APPROVED

The assessment district map for the construction of sanitary sewers in the Ninety-eighth street and Alabama-street district was approved yesterday by the City Council.

Veteran Actor's Funeral Today

Funeral rites for Henry A. Knight, veteran motion-picture character actor, who died Tuesday, will be conducted at 2 p.m. today at the Ruppe Mortuary, 950 West Washington street. Interment will be in Forest Lawn Memorial Park, Glendale.

"Hank" Knight, as he was known in the film studios, had been portraying character parts in motion pictures for thirteen years. He had worked in almost every studio in Hollywood. Born eighty-two years ago in Mitchell, Ont., Can., he had been a resident of California for sixty years. His home was at 1502 Magnolia avenue. He leaves a sister, Mrs. Ada Campbell of Mitchell, Ont.

Good-Will Pilot Receives Plane

Col. Pablo Sidar, Mexican pilot, accepted delivery on his new Emsco monoplane yesterday and is scheduled to take off for Mexico next Monday on the first of a series of good-will flights that will connect the United States, Central and South American nations.

The ship, a high-winged speedy monoplane capable of lifting 1000 gallons of gasoline and flying 5000 miles without stopping, is equipped with a 425-horsepower Wasp motor.

Sidar refused to make known his plans yesterday, but it is understood he will attempt a flight of approximately 5000 miles from a Mexican seaport city to Buenos Aires.

Morelos is the name given the ship yesterday. Capt. Louis Boyer, another Mexican flyer, was at the airport as Sidar's copilot.

Cornero Asks for Parole in Smuggling Case

Tony Cornero, who was sentenced last fall to pay a fine of $4500 and to serve two years at McNeil Island, has applied for parole, it was learned yesterday when a Federal parole officer appeared at the Federal Building here to investigate the records of Cornero's arrest and sentence.

Cornero pleaded guilty to the liquor smuggling charge, but received the maximum penalty for the offense with which he was charged.

MERGER RATIFIED

NEW YORK, April 24.—Stockholders of Interstate Trust Company have ratified the merger with Chase National Bank.

SPEAKERS TO TRACE HISTORY OF STATE

The history of California, beginning with its discovery by Juan Rodriguez Cabrillo in 1542, will be traced today by speakers at a public mass meeting in the May Company's new auditorium, under joint auspices of the California Restoration Society and a group of Southland club women. R. F. Del Valle, Orra E. Monnette, Joseph Scott, Mrs. A. S. C. Forbes and Father Augustine of the Santa Barbara Mission are to speak. Spanish songs and dances will add variety to the talks, the entertainment being provided by Constance Balfour, accompanied by G. Davis Brillhart, Marybell Chapman, accompanied by Fanchon Alexander and Laura Puente and Mildred Costello.

Psychologists of London are discussing why a window cleaner always sings or whistles at his work.

Play Reviewer's Topic Named

At Bullock's in her monthly play review tomorrow at 10:30 a.m. Alice Grannis Botsford will review "Green Pastures," by Connelly. In this play Connelly has captured the drama of the southern Negro.

Mrs. Botsford will speak of the work of the Chinese players, soon to be seen here and also give a short resume of what is being done in the New York and London theaters.

BADGE ACTION DELAYED

The City Council yesterday notified the Police Commission to order the suspension of collections from police officers of the money for the new police badges pending disposition of a resolution of Councilman Webster, who proposes that the department buy the badges.

Chinese Plans Late Matinees

Midnight shows will be resumed during the engagement of John McCormack in "Song O' My Heart" at the Chinese Theater. In announcing their decision to have midnight performances again, Fox West Coast Theater officials feel that renewed public interest make these performances a necessary feature at Grauman's Chinese.

Abundant praise from public and press acclaimed the debut of John McCormack in his first talking and singing motion picture and interest has been manifested by theatergoers in the new screen faces seen for the first time in this production, including Maureen O'Sullivan and Tommy Clifford.

Farmers on Prince Edward Island, Canada, made $3,500,000 from breeding black foxes last season, the average price for pelts being $100.

Daigre... Portray... Role

Kenneth ... two years ... male role, ... "Love Bo... John V. A... bott comedy ... Players will ... starting ... Daigneau ... That Or... married ... tan, and ... productions ... them he has ... the Henry ... Francisco and ... Isabel ... also play ... are Frank ... Olive Oliver, ... Byron Bayliss ...

NOW

YOU CAN SEE

AND HEAR AT

POPULAR

PRICES

AL

JOLSON

IN

'MAMMY'

AT

WARNER

BROS.

DOWNTOWN

THEATER

10 TO 1, 35c

MATS., 50c

EVES., 65c

SECOND

ANNIVERSARY

ATTRACTION

A Warner Bros.

all

talking-singing

Vitaphone

Production

You ain't heard nothin' yet, folks!"

Wait till you hear--

VITAPHONE'S

MASTERPIECE OF MINSTREL DAYS

AL JOLSON

back to blackface in

"MAMMY"

First in roars—First in glee—America's merriest minstrel *as you like him!*

Praise be to Al for a *whole show* as funny as the funniest moments of "The Jazz Singer" and "The Singing Fool" . . . A mammoth minstrel setting gives him a chance for the kind of comedy that won him his first stage fame.

And praise be to *Vitaphone* and Warner Bros. for the most elaborate production this famous star has ever had, with story and songs by Irving Berlin—gorgeous full color scenes—and six other real favorites in the cast!

Jolson made the FIRST *Vitaphone* picture ...Now he's made the BEST. The laugh's on you if you miss it!

AL JOLSON
★
VITAPHONE
★
IRVING BERLIN SONGS
★
COLOR SCENES
★
LOIS MORAN
★
LOUISE DRESSER
★
LOWELL SHERMAN
★
HOBART BOSWORTH
★
TULLY MARSHALL
★
MITCHELL LEWIS
★
Put them all together they spell
"MAMMY!"

WARNER BROS. VITAPHONE

"Vitaphone" is the registered trade-mark of The Vitaphone Corporation. Vitaphone pictures are produced exclusively by Warner Bros. and First National. Color scenes by the Technicolor process.